The Los Angeles Times

"Sail on, sail on, and on, and on."

SUNDAY MORNING, FEBRUARY 8, 1926. DAILY, 5 CENTS. SUNDAY, 10 CENTS.

In Three Parts—40 Pages

PART I—TELEGRAPH SHEET—16 PAGES

GREATER SOUTHERN CALIFORNIA

Liberty Under Law—Equal Rights—True Industrial Freedom

CAPITAL'S DRONES HIT

Federal Workers Denounced

Congressman Launches Fight on Uncle Sam's Employees in Bitter Tirade

Nation is Declared to Breed Army of Loafers and Buck-Passers

BY KYLE D. PALMER
Times Staff Correspondent
[TELEGRAPH DISPATCH]

WASHINGTON, Feb. 7.—There is at least one very brave man in Congress. His name is Martin Dies. He is a Congressman at large and comes from the Fourth Ohio District.

Dies today will make a very substantial contribution to his enduring fame through a communication to the public today in which he deals with very little preamble with the subject of letter carriers and [illegible] those directly connected with the handling of the mail, to civilian employees of the federal government in general, to the largest number of loafers and buck-passers that ever were brought together under one banner."

Dies's caustic remarks are directed at Thomas J. Donnelly, [illegible] of the Ohio State Federation of Labor, and are in reply to a request that Congressman Dies support legislation proposing the retirement age of government employees, increase [illegible] of annuity, extend half-fare privileges throughout the year, provide overtime pay for employees in Sundays and holidays, and [illegible] other ameliorating influences.

Dies feels quite strongly about it. He confesses that he has considerable sympathy for [illegible] suggested proposals, but says that the number of government workers who are efficient and really underpaid is decidedly in the minority.

[illegible] REASONS

Dies, Congressman [illegible] recounting his reasons for making what constitutes a rather complete case of the [illegible] of governmental [illegible] stated:

"It is understood that his [illegible] are directed against workers numbering [illegible] the combined population of [illegible], Wyoming and Nevada. In Washington alone the number of Federal employees

(Continued on Page 2, Column 7)

FINAL DRIVE ON TAX CUT

Senate Starts Night Sessions

Republican and Democratic Chiefs Insist Measure Pass This Week

Vote On Proposed Repeal of Tax Publication Slated for Action Today

[BY A. P. NIGHT WIRE]

WASHINGTON, Feb. 7.—Managers of the $352,000,000 tax-reduction bill will start a drive tomorrow calculated to bring about passage of the measure by the Senate before the end of the week.

For the first time this session the Senate will be asked to stay in session at night. Chairman Smoot of the Finance Committee announcing today he would continue a program of meeting at 11 a.m. and quitting at 10 p.m. until the bill is passed.

Both Republican and Democratic leaders have insisted that the bill should be passed this week so as to assure tax reduction by March 15, when first tax installments on 1925 incomes are due.

One of the three major controversial provisions of the bill has been fought out so far—reduction of the maximum surtax rate to 20 per cent. A vote on another proposed repeal of the provision allowing publication of tax payments, will be asked tomorrow after which the fight is expected to center on the third main point—proposed repeal of the inheritance and gift taxes.

In this connection the Treasury Department today made public statistics showing that $110,758,984 was collected from the inheritance or estate tax, as it is termed in the bill, in the calendar year, 1925, as against $106,381,220 the previous year.

New York State with $44,018,426, reported the highest collections. Pennsylvania was second with $10,207,158; California third, $7,562,555; New Jersey fourth, $5,773,676, and Massachusetts fifth, $5,706,015. Nevada reported the lowest collection—$200.37.

HOUSE MAY DISSENT

Although confident that the recommendation of the Finance Committee for repeal of the inheritance tax will be approved by the Senate, proponents of this provision privately admit they do not expect the House to agree to such action in the end.

Treasury statistics showed also that $102,773,054 was collected the last calendar year from the cor-

(Continued on Page 2, Column 2)

The Chinese Wall

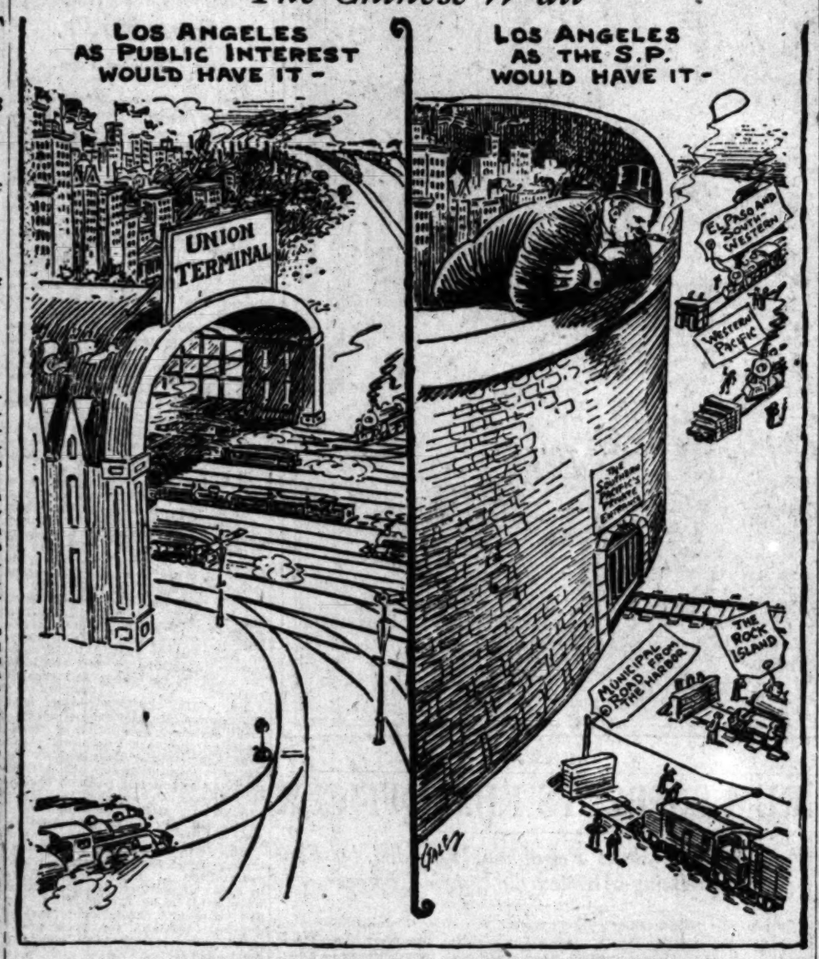

Reprinted from The Times of November 4, 1920

DAY'S NEWS SUMMED UP

[illegible]. Cloudy. Wind at [illegible] velocity, 8 miles. Highest, 75 deg.; lowest, [illegible]. Forecast: For Los Angeles today: Fair. For [illegible] today, see last [illegible].

[illegible] Radio, Page 3. [illegible] Pages, Clubs [illegible] Page 6, Part II; [illegible] Financial, Pages 12-13, Part II; News of Southland, Page 5, Part II; [illegible] Page 10, Part II; Comics, [illegible] Page 16, Part I.

[illegible] SPANISH, Page [illegible]

[illegible] TOWN, Page 15, [illegible]

[illegible] Bait trip on rain [illegible] drowning of three [illegible] Page 1, Part II.

[illegible] Angeles and San [illegible] counties ends [illegible] 1, Part II.

[illegible] week tanks in old [illegible] operation of trans-[illegible], Page 1, Part II.

[illegible] insurances early [illegible] production season [illegible] and forty pic-[illegible], Part II.

[illegible] seven hold-ups [illegible] Page 2, Part II.

[illegible] of bar wire in-[illegible] electrical contest. [illegible] II.

[illegible] Boy in the home to [illegible] Page 7, Part II.

[illegible] at Hall of Jus-[illegible] opened today with [illegible] summary. Page 7.

[illegible] said in pistol bat-[illegible] captures auto; [illegible] offenders ar-[illegible] Part II.

[illegible] on return visit to [illegible] as dead as [illegible] Part II.

[illegible] adherence to the suit [illegible] $300,000 in bar-[illegible] business. Page 11, [illegible]

[illegible] being weighed [illegible] of dry law, de-[illegible] Post edi-[illegible] Page 2, Part II.

[illegible] Legion de-[illegible] and partner in [illegible] at Nice. Page [illegible]

Midwick polosits defeat Tenth Cavalry team. Page 1, Part III.

Mercuries win over Vikings in soccer game. Page 1, Part III.

PACIFIC SLOPE. Crew of steam schooner Yosemite, rescued at sea, safely landed in San Francisco. Page 3, Part I.

Radio on Pacific Coast ends isolation of ships at sea; safeguards voyages. Page 3, Part I.

Motor registration report shows Los Angeles county with more than a third of the State's autos. Page 3, Part I.

GENERAL EASTERN. Prohibition chief topic in country's pulpits. Page 1, Part I.

Angeleno and American soldier of fortune accused of beheading Villa's body. Page 1, Part I.

Organized campaign against preventable blindness winning ground in America. Page 6, Part I.

Romances of old New York houses told by investigator. Page 6, Part I.

WASHINGTON. Government employees denounced as tax-eating drones by Ohio Congressman. Page 1, Part I.

Lassiter board proposals incorporated in new House air measure. Page 1, Part I.

Key to mass production by American manufacturers seen in standardization of gauges. Page 8, Part I.

New gloom shadows are thrown over farms of nation by Agriculture Department's forecast. Page 2, Part I.

FOREIGN. Italy hails Mussolini as hero for sharp warning to Germany. Page 1, Part I.

Foreign Minister Saenz insists Mexico will stand firm on its alien property laws. Page 1, Part I.

Influx of Jews into Palestine resented by Arabs. Page 4, Part I.

DEMOCRATS NAMED ON ARIZONA COMMISSION

[EXCLUSIVE DISPATCH]

PHOENIX, Feb. 7.—Dr. W. O. Sweek and Judge Samuel White, administration Democrats, have received appointments as consulting physician and attorney for the new State Industrial Commission. Chairman C. S. VanDyke states it is possible that no secretary will be appointed, though hundreds of applications are said to have been received for this and other clerical positions at the board's disposition.

FACES CHECK CHARGE

[EXCLUSIVE DISPATCH]

STOCKTON, Feb. 7.—Howard Woodward, 18 years of age, is in the custody of local police and they assert he has confessed to passing numerous false checks on local stores.

ARIZONANS URGE STATE BUILD DAM

Democrats Suggest That Appropriation be Made Each Year Toward Project

[BY A. P. NIGHT WIRE]

PHOENIX (Ariz.) Feb. 7.—Arizona Democrats, gathered here to form a permanent State organization, passed a resolution asking that the State Legislature be instructed to make an annual appropriation for the construction of a dam by the State at some site on the Colorado River and that such appropriations be continued until the dam is built.

Another resolution commended Senator Ashurst and Representative Hayden for their stand in opposing the Swing-Johnson bill now before Congress.

Party leaders predicted that the Colorado River question and particularly opposition to nationalization of the stream will be the principal 1926 campaign issue in this State.

Coolidge Sends Condolences on Death of Wood

[BY A. P. NIGHT WIRE]

SHAWSHEEN VILLAGE (Mass.) Feb. 7.—After simple Episcopal funeral services the body of William M. Wood, former president of the American Woolen Company, who committed suicide in Florida last Tuesday, was placed in a receiving vault here today to await burial in the spring.

Among the hundreds of messages of condolence received was one from President Coolidge. The hundreds of floral tributes included pieces from wool producers in this country, England and Australia.

Sixteen Cited for Violating Old Blue Law

[BY A. P. NIGHT WIRE]

NASHVILLE (Tenn.) Feb. 7.—Sixteen citations to court for violation of the 123-year-old State Sunday blue law were made here today. Among those summoned for operating business on the Sabbath were the publishers of two newspapers and the manager of the city street-car company.

Other citations include bootblacks, cigar stores, candy and news stands, automobile rental systems, a motor-bus line and a gas filling station.

INSANE PATIENT DIES FROM POISON, FOUR ILL

[EXCLUSIVE DISPATCH]

CHICAGO, Feb. 7.—Rat poison fed by an insane patient to five other women inmates of the Illinois State Hospital for the Insane at Kankakee, caused the death of one today and the violent illness of the other four, all of whom, it is said, may die. Two employees of the asylum were held by a Coroner's jury to have been negligent and the poisonings were ascribed partly to their carelessness.

AMERICAN SEIZED AS GHOUL

Soldier of Fortune and Mexican From Los Angeles Involved in Beheading Villa's Body

[BY CABLE AND ASSOCIATED PRESS]

PARRAL (Mex.) Feb. 7.—While Parral was recovering from the shock of the activities of the unidentified persons who desecrated the grave of Francisco Villa, notorious revolutionist and bandit leader, the city was given an added thrill by the announcement today that Emil Halmdahl, an American citizen and soldier of fortune, had been placed under arrest.

Halmdahl was arrested with a Mexican named Alberto Corral, both of whom assert they were from Los Angeles and were in the State of Durango on a hunting trip.

Halmdahl is declared to have taken part in the last revolution in Mexico and to have acted as guide for the Pershing punitive expedition.

Villa's sepulcher was covered with a heavy cement top and it is generally conceded that a number of strong men were needed to lift the covering.

Another puzzling feature in connection with the robbing of the grave is the fact that an empty liquor bottle and several corks with the odor of a powerful chemical were found near the open grave. Authorities investigating the work of the vandals announced today that they have learned that an American is reported to have recently inquired the exact location of Villa's grave, which was shown him by the cemetery keeper.

Investigation of the grave robbery has shown that the coffin was opened only sufficiently to allow the vandals to sever the head from the body. After this had been accomplished the grave was left open, exposing the rest of the body to public view.

REWARD ONCE OFFERED FOR HEAD

MEXICO CITY, Feb. 7.—The exhumation and decapitation of the body of Francisco Villa, bandit chief, at Parral last night, is due to the fact that several years ago a medical institution in the United

(Continued on Page 2, Column 7)

NORTH HAS LEAD IN DRY CONVICTIONS

Of 1422 Cases Proved in State During 1925, Only 408 Were in South

[EXCLUSIVE DISPATCH]

WASHINGTON, Feb. 7. — One thousand, four hundred and twenty-two convictions were made in California for violation of the prohibition law during the fiscal year ending June 30, 1925, according to figures recently released by the Department of Justice. Of this number 408 convictions were made in Southern California and 1014 in the northern district.

Fines for violations of the Volstead Act in Southern California amounted to $137,437 and the average term served by offenders was 34.79 days. In Northern California the fines amounted to $275,587 and the average sentence to jail was 40.2 days. The total of the fines throughout the State was $412,984.

Comparison of the figures for the months of July, August and September, 1924, against the same months in 1925 show marked decreases in cases instituted, convictions and fines.

For all the districts in the United States the average number of convictions for the fiscal year 1925 was 432.56, the average sentence 43.32 days and the average fine was $199.54.

MEXICO FIRM ON LAND LAWS

Foreign Minister Saenz Calls Statutes Final and Says Regulations to Clear Issue Being Drafted

[EXCLUSIVE DISPATCH]

MEXICO CITY, Feb. 7.—In conversation with a New York Times correspondent today Gen. Aaron Saenz, Mexican Minister of Foreign Affairs, declared that the alien property laws now in controversy between the United States and Mexico had been promulgated and were final.

The general added that the government was drafting regulations which he expected would solve the questions at issue between the two countries.

The correspondent asked the Minister if he considered the American position in accordance with international law.

"The United States," he replied, "is qualified to judge from its own standpoint whether its position is in strict accordance with international law. Mexico, on its part, is acting within what are established principles of international law and justice and within the exercise of its sovereignty to enact such legislation as may best suit the interests and needs of the Mexican people.

"We think," he continued, "that our defense is based on international law, but I don't think I can give an opinion concerning the position of the United States as the question under consideration is one which appertains exclusively to the States."

One often hears in Mexico reference to "Mexico for Mexicans." Gen. Saenz was asked if he cared today to say he considered that fair and in accordance with justice. The Foreign Minister replied at some length.

FOR MEXICANS FIRST

"The position of the Mexican government," he said, "is not precisely that of professing the principle that Mexico must be only for Mexicans, but that Mexico must be for Mexicans fundamentally and

(Continued on Page 2, Column 6)

PASTORS AIR DRY VIEWS

Prohibition Chief Pulpit Topic

Speakers Belittle Value of Empringham's Stand for Modification

Episcopal Church Supports Volstead Law, Avers Bishop Manning

[BY A. P. NIGHT WIRE]

NEW YORK, Feb. 7.—Prohibition was the foremost topic in church circles today. Several ministers discussed the subject in their sermons, referring to the statement last week by Rev. James Empringham, secretary of the Church Temperance Society, who now favors modification of the Volstead Act to legalize light wines and beer.

Bishop William T. Manning, in his sermon in the Cathedral of St. John the Divine, said the society had no official authorization or any right to speak in the name of the Episcopal church and that the church as a whole still maintains its stand in support of the prohibition law. Rev. Hurtley J. Hartman, pastor of the Methodist Church of Sea Cliff, Long Island, who took a trip to rum row with three other ministers to see how the Coast Guard was enforcing prohibition, said in his sermon tonight that the guardsmen were meeting with success in their campaign.

Wayne B. Wheeler, general counsel for the Anti-Saloon League of America, speaking in the Central Methodist Church in Yonkers, dismissed Mr. Empringham's statement as having no significance as an expression of the Episcopal church's attitude.

STATEMENT OVERSTRESSED

Bishop Manning said undue importance had been attached to the statement issued in the name of the Church Temperance Society.

"It is a voluntary association," he asserted, "and its statements have only such weight as may attach to those of any voluntary organization. They are not to be taken as representing the mind of the Episcopal church. For many years past the church has scarcely been aware of the existence of this society and it has not been regarded as having weight and influence in the church."

Calling attention to the resolution adopted by the house of bishops in New Orleans last October, supporting the prohibition law and calling on members of the church to obey it, Bishop Manning said that no action by the convention since that time had suggested any change in its sentiment. He said that his personal convictions remain the same, after careful consideration of the evidence presented by both those who favor and those who oppose prohibition.

LIGHT DRINKING NO SIN

"I do not hold," he said, "that to drink wine, or other intoxicant, in moderation is itself a sin, but I believe that the prohibition law properly enforced will make us a healthier, stronger and better people and I do believe that these laws can be and ought to be enforced, and are being more and more generally observed in the country as a whole.

"I do not believe that the Volstead Act will be modified at this time. When the law is being so observed by all that we can be assured that its modification would not mean its practical nullification, when its modification is desired by the sincere friends as well as by the enemies of prohibition, some modification of it may and probably will be made."

He urged the clergy of all churches to join in a crusade for voluntary action in support of the law.

COAL STRIKE ORDERLY

The good results of prohibition, he said, were seen in the present coal strike, with its "entire absence of disturbance and disorder as a result largely of the prohibition laws."

Rev. Dr. Percy Stickney Grant, former rector of the Church of the Ascension and one of the outstanding modernists of the Episcopal Church, denounced the statement issued in the name of the Church Temperance Society in a sermon at St. Marks-in-the-Bouwerie. He said $2,000,000,000 had been saved the nation by prohibition.

"Wait until 100 per cent Protestants get hold of this question at the polls," he said, "and the enemies of prohibition will see a sight to terrify them."

The Society of Restaurateurs of New York announced today that at its annual dinner Tuesday night it will start a movement for modification of the Volstead Act.

BISHOP FISKE BACKS EMPRINGHAM

[BY A. P. NIGHT WIRE]

UTICA (N. Y.) Feb. 7.—Bishop Charles Fiske of the Episcopal diocese of Central New York, today indorsed the recent statement of the Rev. James Empringham, secretary of the Church Temperance Society, favoring modification of the Volstead Act.

Bishop Fiske said:

"I have come to the conclusion that the Volstead Act has resulted in worse drinking conditions among young people than we had before. Nobody wants the old-time saloon back again, but many people dislike and hate the bootlegging substitute."

WHEELER HEARTENED BY MANNING STAND

[BY A. P. NIGHT WIRE]

WASHINGTON, Feb. 7.—Declarations on prohibition by Bishop William T. Manning in his sermon

(Continued on Page 2, Column 3)

SUN'S RAYS USED IN WAR ON AIRPLANE

Russian Inventor Asserts New Device Also Will Bring Down Dirigibles

[BY CABLE AND ASSOCIATED PRESS]

LENINGRAD (Russia) Feb. 7.—Prof. A. N. Boyka of the Russian Magnetic Observatory announces the invention of an apparatus which by means of the reflection of powerful rays of heat will destroy airplanes or dirigibles in flight. His appliance, he says, will project concentrated heat waves twenty-five miles with loss of only one-third of their strength.

Inventors in several countries have put forward assertions since the World War of mysterious "ray" devices, with which they insisted death could be dealt at varying distances to opposing personnel or destruction to armament.

In every case they failed to stand up under official test. The asserted invention of H Grindell-Matthews, an Englishman, gained the widest publicity. In April, 1924 he announced the perfection of a "diabolical ray," which would prevent the operation of airplanes in a wide area. The British government, after exhaustive tests, declared it harmless.

Grindell-Matthews came to the United States in August, 1924, and under tests by American experts the "ray" failed to harm even mosquitos in the Long Island marshes, where it was tried out.

Former Senator Chamberlain Ill at Washington

[BY A. P. NIGHT WIRE]

WASHINGTON, Feb. 7.—Former Senator Chamberlain of Oregon is seriously ill at his hotel here after suffering a paralytic stroke two days ago, his physician, Dr. Edward F. Pickford, said tonight. While his temperature is normal and his general condition improved, the doctor held his age might prove a deterrent to quick recovery.

Mr. Chamberlain headed the Senate Military Committee during the trying days of the World War.

Sailor Informed of Wife's Death Many Years Ago

[EXCLUSIVE DISPATCH]

STOCKTON, Feb. 7.—Seeking the remaining part of the estate of his wife who died twenty years ago, Henry Voss, a sailor, appeared before Superior Judge D. M. Young with a petition that he be granted a warrant on the State treasury in the amount of $89.82.

Voss explained that he has been sailing the seven seas for twenty-five years and only recently, learned of his wife's death.

Edwards Quits as Tacna-Arica Commissioner

[BY CABLE AND ASSOCIATED PRESS]

SANTIAGO (Chile) Feb. 7.—Augustin Edwards has resigned as Chilean member of the Tacna-Arica Plebiscitary Commission.

His resignation, announced today, came unexpectedly last night and caused a sensation.

PONY EXPRESS RIDER DIES

[BY A. P. NIGHT WIRE]

SAN FRANCISCO, Feb. 7.—Hugh Brown, 90 years of age, one of the fast-dwindling tribe of pony express riders of early days, died here today. He was one of the few riders who refused to carry a gun.

ITALY BACKS MUSSOLINI

Threat to Berlin Approved

Press Hails Dictator as Hero for Speech Before Deputies Chamber

Sharp Words Provoked by Bavarian Premier's Call to Arms

[BY CABLE AND ASSOCIATED PRESS]

ROME, Feb. 7.—Premier Mussolini's speech in the Chamber of the Deputies yesterday in which he warned Germany against the anti-Italian campaign carried on in the Reich was characterized frequently in political circles today as almost equivalent to a declaration of war against Germany. All day long Mussolini's words of warning were discussed and his speech was declared to be one of the best, certainly the most significant, of his international statements since the Corfu incident.

All the newspapers agreed that the speech was such a thoroughgoing embodiment of the spirit of Fascist Italy, that comment was considered superfluous, almost impossible. But the Popolo di Roma and Messaggero lengthily analyze its international significance. The ultra-Fascist Impero in triple-head lines says:

"No comment on Mussolini's speech; it is necessary that it remain with us in its nude Roman potency," but it spreads across its full sheet a quotation from another of the Premier's addresses:

"Brennero is not the point of arrival, but the point of departure."

ANSWER TO PREMIER HELD

The fateful words uttered by Mussolini in the thronged Italian Chamber were unmistakable warning to Germany and had particular reference to a recent speech of Dr. Held, the militant Bavarian Premier, who called upon all good Germans to help the fellow-countrymen in Southern Tyrol, now under Italian sovereignty by virtue of the treaty of St. Germain.

The climax of Mussolini's tirade against Germany came at the end when he exclaimed:

"Fascist Italy can, if necessary, carry her flag beyond the Brennero frontier but never backward from where it flies now."

Mussolini launched into the subject of the present relations between Germany and Italy at the request of Roberto Farinacci, his lieutenant and general secretary of the Fascist party.

COMEDY ENLIVENS SPEECH

Irony and comedy enlivened the dramatic oratory of the Premier. He created much laughter in referring to the German complaint of the asserted removal by Italy of the monument of the German poet Walter at Bolzano which charge he declared an untruth, adding that while Herr Walter's poetry was quite mediocre his monument was still standing. But the Italian people by public subscription would build a monument to Cesante Battistini, the Italian patriot who was executed by the Austrians in the World War, he said.

He continued: "It is a lie also that the monument to Empress Elizabeth at Bressanone was burned down. You may have heard of concentrations of Fascist expeditions and in the German newspapers you could read horrible descriptions of violence committed against German tourists. You hear of apologies which the Italian government was to have addressed to the German Embassy in Rome regarding anti-German manifestations by students. All these are stupid lies.

"But if all that was not sufficient to cause what the Germans call 'stimmung' (feeling) and not sufficient to gratify what they call 'gemutlichkeit' (contentment)—

(Continued on Page 2, Column 4)

NEW AIR MEASURE DRAFTED

Lassiter Board Porposal for Additional Defense Secretaries Incorporated in Bill

[BY A. P. NIGHT WIRE]

WASHINGTON, Feb. 7.—Still another measure dealing with reorganization of the military establishment—this one proposing to carry out the recommendations of the Lassiter board for an expansion of the air forces and creation of a Department of National Defense—has been drafted for introduction in the House by Representative James, Republican, Michigan, a member of the military committee.

The bill will be considered by the committee along with several others proposing in turn a single-defense department and independent air corps or merely increased air activities under the present reorganizations. The James bill would establish in the Department of National Defense four undersecretaries—for Army, Navy, air and supply. The department would have one procurement bureau for purchasing supplies for the various services. Another provision is designed to prohibit the government from competing with private industry in aircraft construction. Inventors would have additional safeguards for their patents.

Mr. James explained that his reason for introducing the bill was "to leave before the committee the recommendations of this special Congressional committee who made such an exhaustive and comprehensive study of the aircraft situation." He said that no bill had been presented in the House or Senate embodying the report of the Lassiter board.

It has been indicated that the House Military Committee soon will close hearings and go into executive session to consider the various proposals.

DAVIS DEFENDS AIR SERVICE, EFFICIENCY

[BY A. P. NIGHT WIRE]

NEW YORK, Feb. 7.—While the Army Air Service is still too small, the percentage of total military expenditures on it is greater than in any other country with the possible exception of Great Britain, Dwight F. Davis, Secretary of War, said last night at an aviation symposium held by the National Republican Club.

The American flyer is the equal in skill and courage of the airman of any other country, he asserted, and American airplane design is abreast or ahead of other nations.

While government subsidies in other countries have made development of commercial aviation there more rapid than in the United States, the future is bright, with marked signs of commercial development. Manufacturers, Secretary Davis said, are busier now then at any time since the war.

Mr. Davis predicted that the

(Continued on Page 2, Column 3)

EXCUSE IT, PLEASE

By LEE HOVEY

Wherein a Young Woman With Too Many Suitors Meets One With a Mind of His Own

NOBODY denies that there is a great deal of indigestion of various sorts in this world of rich food, mile-a-minute living, and—complexes! Most people have it in some form or another—rich people very much, and others in the form of a [illegible]. The car sped. Time—darned perhaps in a better way. If he left a book —eating Lois rather dimly if she had read it—she would thank him prettily, and say, "Awfully nice of you, but Mr. Jenkins gave it to me last Saturday. He's leaving for Alaska tomorrow. Poor old Jenkins!" [illegible] self-making suppliants [illegible] men. An hour here—a moment there. Climbing, searching, and—[illegible]. A little longer—just a moment more.

He wrote for a long time—tearing up many sheets of good paper.

An hour later he had one long letter and a note written. The note was to Miss Lois Allen and was a perfunctory affair asking her not to return his presents and letters. The letter covered several sheets of note

Lois was pale—paler than he had ever seen her, and she talked a great deal, excitedly.

She did not look at Kennedy. He had a mind to get up and go. Why should he face the coming interview—should he wait to hear her say—unforgettable things?

RAILWAYS SHOW GAIN IN PROFITS

Class 1 Lines Get Return of 4.83 Per Cent

Added Freight Business and Economy Cause

Eight Carriers in West Operate at Loss

[BY A. P. NIGHT WIRE]

WASHINGTON, Feb. 7.—The Bureau of Railway Economics, maintained here by the railroads, announced tonight that Class 1 carriers during the year 1925 earned on their property investment, as computed by them, a return of 4.83 per cent.

The net operating income of these roads—the income left after paying operating expenses, taxes and equipment rentals, but before interest and other fixed charges are paid—was placed at $1,136,973,477 against $936,744,096 in 1924.

This increase, the bureau held, was due not only to additional freight traffic, but "also to increased efficiency and economic operations of the railroads, largely the result of enormous capital expenditures made during the last four years."

While gross operating revenues in 1925 were approximately 3 per cent above those of the previous year, the bureau pointed out that there was an increase of only one-half of 1 per cent in operating expenses, although freight handled advanced about 6 per cent.

The bureau made public these figures. 1925 gross operating revenues $6,186,608,566 against $5,987,662,225 for 1924; operating expenses $4,588,246,375, against $4,559,764,310; maintenance expenditures $2,032,617,038, an increase of about $220,000,000; and Federal and State and local taxes, $362,262,000, an advance of $18,717,000.

Of the fourteen carriers operated at a loss, five were in the eastern district, one in the southern and eight in the western.

NILE LISTENS IN ON PITTSBURGH PROGRAM

[BY A. P. NIGHT WIRE]

PITTSBURGH, Feb. 7. — Pittsburgh radio voices have been heard on the Nile for the first time. This was reported today in a cabled message received at station KDKA from Hoss H. Skinner, in charge of an around the world tour, who said he "listened in" on the station at Cairo, Egypt. Officials at KDKA said that reception at Cairo established a new record for the Pittsburgh station and probably for all American stations.

DISTILLERY UNCOVERED

[BY A. P. NIGHT WIRE]

SACRAMENTO, Feb. 7.—A huge plant for the manufacture of liquor was uncovered on the outskirts of Sacramento last night by Federal and Sheriff's office men, who seized three stills which cost $7000 to construct, in the opinion of the officers. One man was arrested. The stills had automatic control system that kept one of them in operation at all times.

This Week

All Formerly Priced $55 Suits at $35

To clean up Winter Stock

Fit and workmanship guaranteed.

Stewart

The Square Tailor

321 West Third St.

Room 324, Upstairs—Take Elevator.

SENATE TO RUSH TAX BILL ACTION

Upper House Will be Asked for Night Sessions

Party Leaders Combined to Speed Up Measure

House Will Devote Time to Army Appropriation

(Continued from First Page)

poration capital stock tax as against $32,989,103 the previous year. The Senate has voted to repeal the capital stock tax and to offset the loss by a 1 per cent increase in the corporation tax of 12 1-2 per cent, effective on incomes of 1925 and payable this year.

House leaders also have served notice that they are strongly opposed to repeal of the capital stock levy on the basis of making up the loss in revenue through an increased corporation tax.

With the Senate driven forward under the spur of night sessions in an effort to pass the tax bill before the end of the week, the House will devote the major portion of its time to consideration of the War Department appropriation bill.

Administration leaders are determined that nothing shall interfere with the tax measure and as a result a large accumulation of legislation is piling up behind the bill. Once the revenue measure is out of the way the flood gates will open and there will be demands for consideration of many bills, important and unimportant.

ARMY BILL SLATED

With tomorrow given over to District of Columbia legislation, the House will defer until Wednesday the calling up of the calendar, on which many measures are pending. The other four days of the week will be devoted to the War Department appropriation bill, with leaders hopeful of a final vote before the end of the week.

The coal situation is likely to continue to engage the attention of both houses from time to time. Encouraged by the increase in support he received in the Senate Saturday, Senator Copeland, Democrat, New York, plans to call up again his resolution requesting the President to invite the miners and operators to the White House in an effort to end the anthracite suspension.

Railroad legislation will continue to hold the attention this week of the Senate Interstate Commerce Committee and the Senate Judiciary Committee will have before it again tomorrow the question of whether it will recommend Senate investigation of the Aluminum Company of America, in which Secretary Mellon is a shareholder.

The House Military and Navy committees will resume consideration of various questions affecting aviation, but none of the other major committees will have any matters of importance before them during the week.

DEMOCRATIC COURSE GIVES RISE TO COMMENT

[EXCLUSIVE DISPATCH]

WASHINGTON, Feb. 7.—The conservative course the Democratic party in Congress has pursued in connection with the pending bill to reduce Federal taxes is occasioning much comment in and out of Washington.

In 1924 on the eve of the Presidential election, Congress was engaged in reducing taxes, but at that time the Democratic policy was radical. The Democrats allied themselves with the La Follette radicals and brought about the defeat of the Mellon program to reduce surtaxes to a 25 per cent maximum and forced adoption of a 40 per cent maximum.

In the ensuing election the Democratic party sustained the most disastrous defeat in recent political history and radicalism, represented mainly by the La Follette candidacy and to some extent by Democratic flirtations with the La Follette following, was repudiated by the people overwhelmingly.

Now that Congress again is engaged in reducing taxes, the Democrats are entirely content with a maximum surtax of 20 per cent, which is 5 per cent less than the Mellon maximum they rejected two years ago. They refuse to consort with the La Follette radicals on any tax proposition.

Less than two years ago the Democrats and the Republican radicals loved each other like brothers and the Democrats chortled over the rout of the administration by this alliance. Now a Republican radical proffering a 30 per cent maximum surtax, as Senator Norris, Republican, Nebraska, did the other day is shunned.

The La Follette group is left high and dry. In vain do the La Follettites inveigh against the pending bill as a measure that lets the rich off too easily. Nobody will heed them and their old allies, the Democrats, line up with the regular Republicans.

"Good Morning Mr. Cook"

"We want to call your attention to a beautiful little bungalow offered for sale this morning. It is just about what you've been wanting—Spanish stucco, all the built-ins, tile bath, big closets. Never before advertised. Only a few hundred dollars down. Why not look it over this afternoon?"

Times Want Ads

Times Want Ads are divided into twelve major groups. For all kinds of property, see classification "REAL ESTATE."

MERCIER'S BODY LYING IN STATE AT CATHEDRAL

The lying in state of Cardinal Mercier, Primate of Belgium, was distinguished by visits from the King of Belgium and diplomatic representatives from practically every great nation, who paid their respects to the dead Cardinal's war-time courage and recent efforts for the union of the churches which had made him an outstanding figure in the religious world. The body of Cardinal Mercier is shown, below, lying in state at the Archbishop's Palace in Malines, where the funeral took place.

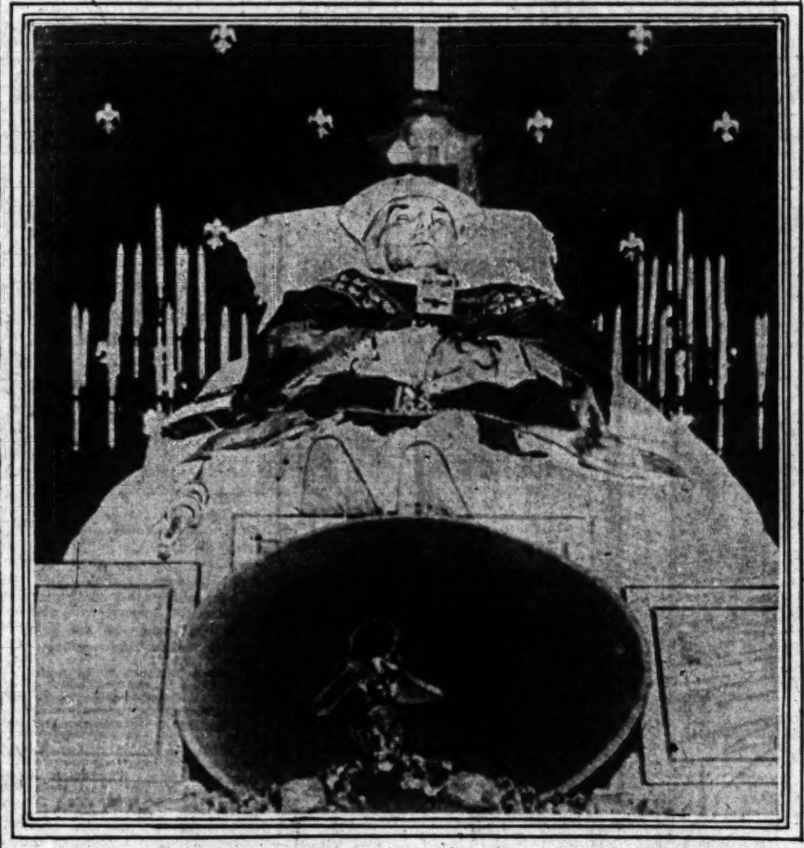

LASSITER PLAN DRAFTED IN BILL

(Continued from First Page)

present Congress will pass legislation to provide government supervision of commercial flying.

Rear-Admiral Moffett, Chief of the Navy Bureau of Aeronautics, deplored recent "sensationalism," and asserted that a separate air corps "must certainly bring confusion to the whole problem of national defense." Advocacy of a separate air corps he characterized as the "ravings and rantings of publicity seekers."

Admiral Moffett declared that aviation was "an integral and important part of both the Army and Navy and its best efforts must be directed in connection with the Army and Navy and not independently."

The present joint plan, he said, properly provided that the air force should be a naval air force and not a separate air force based on shore.

The Navy has operated rigid dirigibles "with greater success than any other country, even taking into consideration the lamentable loss of the Shenandoah," according to Admiral Moffett.

The Navy's five-year program for rigid airship construction, including two 6,000,000-cubic feet airships which will be able to cruise between London and New York in two and one-half days, were outlined by the air chief.

Under the five-year program, Admiral Moffett said, the United States will have an air fleet of 567 fighting and bombing planes and an air service of 665 more, making a total of 1232 naval aircraft. This was called "a sure guarantee of peace."

PREACHERS AIR VIEWS ON RUM

(Continued from First Page)

in New York today were described as "heartening to the friends of the Eighteenth Amendment" in a statement tonight by Wayne B. Wheeler, general counsel of the Anti-Saloon League.

Mr. Wheeler, who has just returned from New York where he conferred with Dist.-Atty. Buckner, said the conference disclosed "the tremendous need of new Federal judges in New York and also a State enforcement code."

He said it would help greatly, however, if "both the State and Federal judges would use the provision in the National Prohibition Act and enjoin individual bootleggers from violating the law."

He indorsed the new prohibition legislation proposed by the administration as "a great step in advance and will substantially help law enforcement."

CHURCHES FORM LAW AND ORDER LEAGUE

[BY A. P. NIGHT WIRE]

OKLAHOMA CITY, Feb. 7.—Sixteen churches and other organizations here formed a Law and Order League today for the expressed purpose of aiding in the enforcement of prohibition laws in Oklahoma.

Speakers urged social ostracism for citizens who drink, removal of officials who fail to enforce the law and defeat of political candidates who do not sign enforcement pledges.

THIRD SHIPWRECK FATAL

[BY A. P. NIGHT WIRE]

OWLSHEAD (Me.) Feb. 7.—During the World War Eric Haggard served and escaped on two transports which were torpedoed. Today he was drowned within sight of his own home when his little boat loaded with lobster traps capsized in the heavy surf.

RUM SUSPECTS KILL OFFICER

Fellow San Gabriel Patrolman Wounded by Four Men Being Arrested on Liquor Charges

Motorcycle Officer Elmer H. Griffin of San Gabriel was fatally shot and Patrolman R. D. Bentz, also of San Gabriel, was shot three times in the left arm last night when they attempted to arrest three Mexicans and one other man on bootlegging charges.

Griffin, 25 years of age and unmarried, died about twenty minutes after the shooting. He was taken to the Alhambra Hospital. He had been on the San Gabriel police force about six months.

Patrolman Bentz said that Griffin on a motorcycle and he himself in an automobile came upon an unlighted car on North Mission Drive, near Las Tunas Drive, shortly before 9 o'clock and, on finding four men and liquor in the car, ordered the party under arrest. With Bentz on one running-board and himself on the other, they directed the men to drive to the San Gabriel Police Station.

Hardly had they started for the police station when the occupants of the car opened fire on them and shot them off the running-board.

Deputy Sheriff Bright arrested a suspect near the scene of the shooting and took him to Bentz's home, where he was scrutinized by the wounded man but not identified as one of the murderers.

Every available man in the Los Angeles county Sheriff's office was ordered to aid in the search for the assailants and a man-hunt of huge proportions was under way throughout the night.

Officer Griffin was so badly wounded that he was unable to make a dying statement other than to moan repeatedly: "I am dying." He asked for his mother to be brought to him, but within a few minutes after this request he breathed his last.

The bravery of Officer Bentz was an outstanding feature of the gun battle. After dropping from the automobile, badly wounded in one arm, he emptied his pistol at the fleeing men. Then he rushed into a drug store and had a bystander reload his weapon. He ran into the street, still intent upon the pursuit of the murderers.

A good description of the automobile and the men in it was obtained from Bentz, but the license number of the car was not learned.

REDS FLAUNT FOUL CRIME

House Where Former Czar and Family Were Slain Made National Museum and School

[BY CABLE AND ASSOCIATED PRESS]

SVERDLOVSK, formerly Ekaterinburg (Siberia) Feb. 7.—The Bolshevik government has converted the house in which the Emperor and Empress of Russia and their family were murdered into an historical museum. Part of the building now is a small Communist university. The former dining-room of the imperial family has become a reading-room, where scores of proletarian students read newspapers and scientific books, priests having waited for hours in long lines for their share of the water containing their former imperial master's blood.

Visitors must have special permission. Some Americans recently were refused entrance on the ground that foreign visitors had written matter hostile to the Bolshevik regime.

Outside the house, which overlooks the "Square of National Vengeance," is a marble pedestal on which stands a headless statue of Karl Marx. The statue was "beheaded" by Kolchak's troops in 1918.

ITALY LAUDS WAR THREAT

(Continued from First Page)

and half-weeping sentimentalism knowing their half-materialistic (laughter)—they invent the fable of how the tryrant Mussolini forbade the erection of Christmas trees by the Germans in the upper Adige. This, too, is a lie, idiotic and ridiculous."

MESSAGE CAUSES CONSTERNATION IN BERLIN

[BY CABLE AND ASSOCIATED PRESS]

BERLIN, Feb. 7.—Official quarters declined to discuss the speech of Benito Mussolini, the Italian Premier, the complete text of which has not yet reached Berlin. Undeniably, however, Mussolini's words have caused general consternation and it is hinted that no other statesman since the war has presumed to address a message of such a tone to another country with which it was on a footing of normal relations.

The address is considered a most untimely obstacle to calmer judgment respecting the mutual interests of Germany and Italy, to which the Federal government has recently given much attention.

Though Mussolini's threatening speech is considered unjustified, it is not denied that it was inspired by the speech of Premier Held before the Bavarian Diet. The Reich government is inclined to disapprove of independent criticism of foreign affairs by the governments of the individual states, whereby nothing is attained and the government is only embarrassed.

In the past week the question of German-Italian relations was discussed by the Foreign Relations Committee and the government had requested the co-operation of the press in putting the brake on public feeling of resentment against Italy for it was feared that the existing divergencies of interests between Italy and other countries might ultimately be settled at the expense of Germany.

The move to recall the Italian Ambassador, Count di Bosdari, is also interpreted as an expression of Italian distrust of Germany, on top of which Mussolini's challenge across the Alps is viewed as an inauspicious omen for Germany's entry into the League of Nations.

EXAMINATIONS ANNOUNCED

The United States Civil Service Commission announces the following open competitive examinations: medical interne, (psychiatric,) $1860 per annum; scientific aid, (cotton testing,) $1860 per annum; junior forester, $1860 to $2000 per annum; junior range examiner, $1860 to $2000 per annum; assistant wood technologist, $2400 per annum; chief marine engineer, $170 to $245 per month; dietitian, $1020 to $1800 per annum plus quarters. Further information and application blanks may be obtained from Edward Tynan, Room 618, Federal Building.

NEW SHADOWS COVER FARMS

Department of Agriculture Forecast Gloomy

Little Likelihood of Larger Demand Declared

Expansion Called Handicap; Cost to Stay Up

[BY A. P. NIGHT WIRE]

WASHINGTON, Feb. 7.—Declaring the farmers generally are in better position today than at any time since 1920, the Department of Agriculture, in a statement tonight on the farm outlook for 1926, said that "any general expansion in production this year will tend to place farmers in a less favorable economic position than at present."

There is little likelihood, the department said, of a larger domestic and foreign demand for agricultural products. On the contrary, there are indications of a possible decrease in the demand the latter part of the year.

"No reduction in farm wages may be expected," it was added, "and the cost of farm equipment will probably remain at present levels. Sufficient funds will be available for agricultural credit in most regions at about the same rates as in 1925.

A slightly smaller world crop of wheat was indicated with world stocks at the beginning of the new-crop year "not burdensome."

Domestic stocks are likely to be smaller and the statement declared if an acreage of hard-spring wheat equal to that of last year is planted and average yields are procured, export and domestic prices may be expected to be "more in line with those in other exporting countries than at present."

Corn acreage equal to last year, the statement added, will suffice with average yields to meet feeding and commercial requirements as fully as in 1925. Relatively low prices probably will continue for oats, unless yields are greatly reduced.

For cattle the department said the "immediate and long-time outlook" is favorable with a "reasonable constant demand" for beef anticipated. The number of steers was said to be the lowest in many years, but present breeding stocks are apparently large enough to "supply as much beef as it will pay cattle products to raise."

The outlook for the hog industry apreared favorable with prices maintained at high levels. Hogs in areas of commercial production were said to be the smallest in five years and the present "strong domestic demand for pork products" seems likely to continue most of 1926.

Although profits are likely to be less than during the last two years the department forecast a "good year" for the sheep industry. While a gradual slackening in demand for lambs and wool late in the year was indicated further increases in production can be undertaken profitably in some sections as contrasted with alternative enterprises.

The dairy industry generally was said to be in a relatively strong position.

The department predicted that a cotton crop as large as that of last year will sell for lower prices on the ground that world production has exceeded the rate of world consumption the last two seasons and stocks have increased.

Sugar cane and sugar beet products were promised some improvement in prices.

MEXICO FIRM ON LAND LAW ISSUE

(Continued from First Page)

that aliens who come to Mexico do so in good faith with a sincere spirit of co-operation and who will conform to our laws, to our desires and to our points of view.

"We believe the principal object of the legislation and policy of Mexico is to define clearly what are the conditions under which we accept foreign co-operation and investments in Mexico and we only aim at maintaining the principle that aliens with interests in Mexico must be placed on a basis of equality and not privilege as compared with Mexicans and must, in consequence, submit to our laws and our courts for decision on all matters relating to their interests.

"We desire, moreover, that Mexico's right be recognized to establish the basis of conditions on which alien co-operation is accepted without being able to admit the possibility, which itself would be injury, that this purpose of Mexico might deliberately mean that aliens and their interests in our country are treated with injustice."

As did President Calles in his interview with the correspondent Thursday, Gen. Saenz made it plain that the law will be rigidly enforced against any one affected who may refuse to comply with the provisions of statutes. The Minister declared that the decisions of the Mexican Supreme Court are "final." All controversies are submitted to it once other remedies and proceedings established by law are exhausted.

The possibility of the recall of Ambassador Sheffield unless the laws are modified is a question Gen. Saenz declined to discuss. The prevailing opinion here is that the regulations for the enforcement of the laws now being drafted are apparently the only loophole for a composition of the controversy.

"Both the Department of Industry, Commerce and Labor and the Foreign Affairs Department," said Gen. Saenz, discussing this feature of the situation, "are working with great activity, at the same time without haste, to prepare the regulations. The regulations will be based on the spirit and scope of the laws in question and will supplement the legislation in such a way as to provide a satisfactory solution of the various aspects of these important questions."

FILM CONTRACT ADOPTED

[BY A. P. NIGHT WIRE]

NEW YORK, Feb. 6.—A standard exhibition contract to be used by all theater owners and distributing companies in booking motion pictures for exhibition was agreed on yesterday by officials of the Motion-Picture Owners of America, the Theater Owners' Chamber of Commerce, the Motion-Picture Theater Owners of Minnesota, Missouri, Kansas, Michigan, Indiana and Texas, and New York State, Buffalo-Albany zone.

EVERY MORNING IN THE YEAR Los Angeles Times

The Times Building, First and Broadway

90c per month DELIVERED BY CARRIER

By Mail in Postal Zones 1 to 4, inclusive: California, Arizona, $12.00; Monthly, $1.05. In Zone 5, including Colorado, Idaho, Oregon, Washington, Yearly, $14.00; Monthly, $1.50. In Zone 6, United States, Canada and Mexico, Yearly, $18.00; Monthly, $1.50.

Entered as second-class matter Dec. 4, 1891, at the Postoffice of Los Angeles, under the Act of March 3, 1879.

MONDAY MORNING, FEBRUARY 8, 1926. VOL. XL

TAX SHIRKERS DENOUNCED

(Continued from First Page)

exceeds 60,000; the total as applied by the Civil Service records is in excess of 560,000.

Mr. Davey feels, according to his letter to Mr. Donnelly, that the country would be in better condition if "we should get rid of 100,000 or more of these tax-eating drones."

He asserts that the average government employee actually puts in less than ten months a year, and arrives at that conclusion in the following manner:

"They report for duty at 9 a.m. and leave at 4:30 p.m. with a half-hour for lunch, although most of them take considerably more. This represents a maximum of seven hours per day. In addition to these short working hours they have Saturday afternoons off during the summer, and all other times when there is an excuse to close the departments. In addition to this, they have thirty days' vacation and thirty days' sick leave, not counting Sundays or holidays.

ELABORATE CHARGES

"But this," in the opinion of Congressman Davey, "is not the worst of it. I will venture the assertion that more than half of the civilian employees of the government, not counting letter carriers and clerks, are the most expert loafers and time-killers in America. It is the present spirit of government service; buck-passing is the favorite and accomplished practice."

And he makes these charges right in the face of deserving and jobless Republicans who complain that the government service is infested with Democrats.

Th irate member of Congress informs the Ohio union representative that his knowledge of the subject under discussion has been gained over a number of years.

As to the deserving minority he has encountered, he says, it is held down and injured by the vast army of useless and inefficient ones.

"Moreover, many who would otherwise be good and valuable government employees have become the victims of the vicious system, the philosophy of which is to do as little as can be done and keep the job alive. The majority of good, competent workers who enter the employ of the government either get out of the service through disgust or else become discouraged and drift into this vicious system and are swallowed up by it.

"I know of nothing more hopeless than the situation of a willing worker in the employ of the United States government. He is held down by a horde of useless and inefficient employees, discouraged by the destructive philosophy in the government service, and is without hope of regard for meritorious work."

Mr. Davey is not content with his own observations on the subject but encloses in his letter to Mr. Donnelly two letters, each written presumably by individuals who saw the awful fate in store and escaped in time.

CITES INSTANCES

One of these, from A. C. Lappin, "lawyer-arbitrator" of Detroit, contends that Mr. Davey's estimate that $500,000,000 could be saved by reforms, is a low figure, and the other letter, the identity of the author not given for personal reasons, relates the harrowing experiences of one of active temperament forced to walk up and down, smoke, read and otherwise "kill time" under the system described by Representative Davey.

This energetic individual finally resigned when, despite his earnest endeavors to keep his leafing record up to that of the average, as he relates, his comrades in the service reproached him with the fact that the excessive amount of work he was inadvertently accomplishing was showing up the others.

And, as the writer of this letter himself remarks, "that's that."

But it is extremely doubtful that the end has been reached. Mr. Davey has given vigorous voice to a matter upon which there is much contention and divergence of opinion. In other words, Mr. Davey has "started something."

TWO SEIZED IN GRAVE OPENING

(Continued from First Page)

States offered a reward for his head and brains in order to study his peculiar moral temperament, according to a message received here today from Parral.

Although a note found by his body stated that the head will be sent to Columbus, N. M., which was raided by Villa's bandit gang about ten years ago, this is doubted by officers in charge of the investigation. As far as is known here, however, the offer of the reward still stands, as no formal withdrawal was made at the time of Villa's assassination by some of his erstwhile followers in 1923. The theory is advanced in Parral that this is the motive behind the deed.

Northern Mexico is much aroused by the crime, and police instructions have been issued to Torreon and Chihuahua and other cities encircling Parral to be on the lookout for an American and a Mexican companion, who are suspected.

REWARD OF $5000 REPUTED OBJECT

[BY CABLE AND ASSOCIATED PRESS]

CHIHUAHUA CITY (Mex.) Feb. 6.—Exhuming the body of Gen. Francisco "Pancho" Villa, from its grave in Parral last night, five Mexican bandits severed the head and in a note left at the grave offered to deliver the head of the former rebel leader to Columbus, N. M., for $5000.

Gen. Villa was shot to death near Parral at the Guanajuato bridge on July 20, 1923. Following his death considerable trouble was experienced regarding possession of his huge Canutillo ranch.

On March 9, 1916, the bandit leader and his men conducted a raid on Columbus, N. M., which resulted in an American punitive expedition to Mexico under Gen. Pershing. The United States troops sent him ended in failure.

Seventeen Americans in the Columbus raid of American troops to capture Villa lasted more than

Villa, who rose to with a price on his of the dominant and a fall again both loved and man had been time of Benito

Villa was defeated of his military regeon, former Pres ico, and his forces Obregon last an battle with Villa can Central Railway.

Following his Villa and his their career no Obregon was Villa then agreed grant for his ha tled down. After field as a bandit, ranch at Canutillo to play a big part of the states.

Villa is said to sponsibility for the 000 people, in in battle, by assassinations.

TEN MILLION OF LOAN ASSO

SPEAKER HOMES FOR ORGANIZATION

EL PASO (Tex.) S. Rosenthal, loan Building Cincinnati, O., er here.

"There are building and loan associations in the day, having a most 10,000,000 children from all he stated. "The associations are now $6,000,000,000.

"In 1921 financed $10,000 penditure of $1,000 1924 these figures and $7,000,000,000, while the estimate the homes financed investment of $3,000

"The total money financed during the years, therefore, is an expenditure of $9,000,000,000—a record and almost unprecedented growth.

DRILLING PROGRESS UP IN YUMA

YUMA (Ariz.) Feb. Havener of Long Beach resident of this city agreement to drill at least 4500 feet if ley, if necessary, offer is contingent ling of leases on the vicinity. The ed to have been upon by geologists

Daily Style Hint For Well Dressed Los Angeles

LOS ANGELES ... sendees! The coat is returning of the plaits usurped of late course the ... been the ONLY ... cerspondents ... now, it edges ... which pockets ... yet are really ... Never should ... bosom appear ... Here the plaits ... perhaps pleated ... never pleated.

SILVERWOOD

California Landscapes

Gaviota

....it is said that ... that Panama ... on his wisdom ... the war with ... learned declaration ... ready to ... some ... as he ... Canadian ... forces have ... disagreement ... advice of the ...

THIRTY

ONDAY MORNING.

OUNTY OWNS THIRD OF CARS

ords 588,346 Motors of 1,561,944 Total

istrations From Other States 50,439

s Collected to be Used for Road Repairs

[EXCLUSIVE DISPATCH]

ACRAMENTO, Feb. 7. — The al registration of motor ve- for 1925 by counties, upon h apportionment of fees to the funds of the various counties nced, was announced today by H. Marsh, chief of the Divi- of Motor Vehicles. It shows nd total of 1,561,944 vehicles ared for the period Febru- 1, 1925, to December 31, 1925. arsh's compilation shows, 50,- cars from other States were tered during the year. It also ludes 22,260 vehicles that were mpt from payment of fees and 10 motor-vehicle dealers. e-paid registrations were as follows: Automobiles, 3,796; solid trucks, 42,325; matic trucks, 172,420; motor- e, 11,662; trailers, 25,463. bstantial gains were shown have been made by prac- lly all the counties. Los Ange- unty was shown to have reg- ed more than one-third of all vehicles in the State, being ted with 506,267 regular pas- er automobiles alone and a of all vehicles of 588,346. San ego is second with a total 3,179. Alpine is lowest with tal registration of thirty-six cles.

e fees collected by the divi- are divided equally between tate Highway Commission and various counties for road-re- purposes. Such allotments ade on the basis of these ations.

FURNITURE AND HOUSE FURNISHINGS

AUCTION

162 & 164 W. Pico St.

10 A.M., Today, 10 A.M.

ee detailed description of this excellent ale in yesterday's Times, Page 7, Part II.

H. P. BALL CO.

C. W. GOODWIN, Auct.

WE. 4284—WE. 6283

COMPLETE SHOWING OF

"PUGGA

A New Name

A New Style

A New Idea fo

THE PUGGAREE ba new features in m for Spring. Smartly fold crown, it adds a rich bit of most becoming.

THE "CULBERT" is th shown above—a smart s model with a bound edge. new Puggaree band—and bisque, willow and ocean. have you try it on!

$10

(Other New Felts $5 t

The "SPORTEX"—A Knockabout F

Harris & F

STEIN-BLOCH SMART

635-39 South

HILL STREET

NETTLETON SHOES

COUNTY OWNS THIRD OF CARS

Records 588,846 Motors of 1,561,944 Total

Registrations From Other States 50,439

Fees Collected to be Used for Road Repairs

[EXCLUSIVE DISPATCH]

SACRAMENTO, Feb. 7. — The annual registration of motor vehicles for 1925 by counties, upon which apportionment of fees to the various counties of the various counties was announced today by H. H. Marsh, chief of the Division of Motor Vehicles. It shows a grand total of 1,561,944 vehicles registered for the period February 1, 1925, to December 31, 1925. The compilation shows, 50,439 cars from other States were registered during the year. It also shows 32,780 vehicles that were exempt from payment of fees and 3,000 motor-vehicle dealers.

Total registrations were divided as follows: Automobiles, 1,337,200; solid trucks, 42,325; pneumatic trucks, 173,420; motorcycles, 11,000; trailers, 26,453.

Substantial gains were shown in every county in the State, being made by practically all the counties. The Angeles county was shown to have registered more than one-third of all motor vehicles in the State, being 588,246 cars alone and a total of all vehicles of 588,246. San Diego is second with a total of 111,778. Alpine is lowest with a total registration of thirty-six cars.

The fees collected by the division are divided equally between the Highway Commission and the various counties for road-repair purposes. Such allotments are made on the basis of these registrations.

OFFICIALS TEST TRAFFIC LAWS

German Magistrates Learn Motorists' Viewpoint on Regulations

[BY CABLE AND ASSOCIATED PRESS]

BERLIN, Feb. 7.—Magistrates and prosecutors in Silesia who have been punishing violators of traffic laws are learning to drive automobiles themselves in order to discover how easily traffic rules can be broken. Unlike their brethren of the United States few German officials are wealthy enough to afford motor cars and are taking their lessons under police direction.

Motorists acclaim this innovation because they believe it will make magistrates more lenient in their enforcement of traffic legislation.

TRAINS TO LINK FIVE CAPITALS

London-Siberian Express Will Require Ten Days to Make Trip

[BY CABLE AND ASSOCIATED PRESS]

BERLIN, Feb. 7.—Express train service extending more than one-third way around the globe in eleven days, touching five world capitals, will be started May 15, next, between London, Paris, Berlin and Vladivostok, Siberia, as a result of agreements between German, Polish and soviet governments.

Through service between Berlin and Vladivostok by way of Warsaw, Riga and Leningrad will take ten days for the $694-mile trip. At Berlin, east and westbound trains will connect with the Paris and the London express by way of Brussels and Ostend so that it will be possible to travel from London to Vladivostok in ten days, eighteen hours and from Paris to Vladivostok in eleven days.

The route from Paris to Vladivostok, about 9400 miles, will be the longest continuous railway service in the world. Trains will run daily. Boat and rail connection between Vladivostok and Tokio have been arranged similar to those existing between London and Berlin.

TO USE LIVING MODEL

[EXCLUSIVE DISPATCH]

NEW YORK, Feb. 7.—Living models will be used to demonstrate the difference between good and bad style as a feature of one of the merchandise managers' group sessions during the fifteenth annual convention of the National Retail Dry Goods Association, beginning here tomorrow and continuing to the 12th inst. The mannequins will be attired to illustrate what constitutes effective costuming and later will appear in garments which do not meet the dictates of fashion.

YOSEMITE CREW RESCUED AT SEA

Twenty-eight Seamen Picked Up by Sister Ship

Vessel's Personnel Takes to Boats in Heavy Swell

Shipwrecked Mariners Are Landed Safely

[EXCLUSIVE DISPATCH]

SAN FRANCISCO, Feb. 7.—Twenty-eight members of the crew of the steamer-schooner Yosemite, which drove ashore near Point Reyes early Sunday morning, are back in San Francisco tonight safe and sound after being rescued by members of the crew of the steamer Willamette.

The rescue, effected in the dead of night, was unique in that every person aboard the Yosemite escaped injury. Not one of them was subjected even to a wetting. Heavy ground swells with no wind made the feat of rescue easy for the Willamette's crew.

Radio calls for help were sent out by the Yosemite as soon as the vessel struck, and then Capt. Silva and the other twenty-seven members of the Yosemite's crew abandoned ship and rowed away in two lifeboats. Five miles north of the Yosemite the Willamette heard the call of her sister ship.

First Officer Chris Peterson, who was on the bridge, brought his ship around on orders from Capt. Oscar Orsland, and rushed back to the rescue. Although the fog was dense and ground swells close to shore made navigation dangerous, Capt. Orsland and First Officer Peterson had little difficulty in detecting the lights aboard the lifeboats.

The only excitement attending the rescue of the Yosemite's crew occurred when one of the lifeboats crashed into the side of the Willamette and stove in its bow.

Owing to a quiet sea tugs were able at high tide this morning to dislodge the Yosemite from the rocks. She is now being towed to this port.

Fox Shares in Deal Involving Four Millions

[BY A. P. NIGHT WIRE]

SAN FRANCISCO, Feb. 7.—William F. Fox, theater and movie magnate, has bought a half interest in a block of Market street property in conjunction with A. P. Giannini, president of the Capitol Company, a subsidiary of the Bancitaly Corporation.

Announcement of the acquisition of the property was made here by A. C. Blumenthal, real estate operator, who has returned from New York, where he completed negotiations with Fox.

The property acquired has a frontage of 685 feet on Market street and an average depth of 165 feet. The purchase price was said to be in excess of $4,000,000. The property is on the south side of Market street and extends west from the Whitcomb Hotel to Market and Tenth streets.

The deal follows the recent announcement that Fox interests had acquired by lease a block of property across Market street from the purchase announced today, and that a motion-picture theater with a seating capacity of more than 5000 would be erected. The theater will be known as the Capitol and will be operated by the Fox Theaters Corporation.

Mr. Blumenthal said today the outright purchase made by Mr. Fox today has nothing to do with the theater project across the street.

Church School Drive Started by Beach City

[LOCAL CORRESPONDENCE]

SANTA MONICA, Feb. 7. — St. Monica's Roman Catholic Church and parish today got an early start toward raising its quota of $15,000 toward the projected erection of a $1,000,000 seminary in Hancock Park, Los Angeles. Rev. Nicholas Connealy, pastor, is heading a committee of priests who will direct the local campaign, assisted by a committee of laymen headed by Arthur C. Verge. Father Connealy stated that bishop, priests and laity were united in this project in a co-operation which promises energetic campaigning for the fund.

Rev. William Stewart, Tujunga pastor, preached sermons at five masses in St. Monica's today, as a part of the exchange of pulpits by priests throughout the diocese. Father Connealy officiated at St. Anthony's Church in Long Beach.

Father Stewart, one of the most eloquent speakers in the State, dealt with the urgent need of the seminary, as did the other priests in Catholic churches where they officiated in the exchange program. Active fund-raising will be started March 1 and a meeting in this connection will be held at Knights of Columbus Hall in Los Angeles tonight.

FIVE DESPERADOES ARRESTED IN RAID

[EXCLUSIVE DISPATCH]

CHICAGO, Feb. 7. — Fourteen county highway policemen stormed a roadhouse near Melrose Park in a blaze of pistol fire early today and arrested five desperadoes declared by the police responsible for more than fifty hold-ups along county roads. Two of the five confessed more than half a hundred hold-ups in the last eleven weeks and shortly afterward four of the five were identified by Mrs. Minnie Hibbard as those who shot her husband, George Hibbard, in an attempted robbery at their roadhouse Friday.

WOMAN WRITER DIES

[BY A. P. NIGHT WIRE]

SAN JOSE, Feb. 7.—Katherine Dunlap Cather of San Jose, 46 years of age, widely known writer of children's stories, died suddenly yesterday in New York City, according to word received here tonight by her brother, Charles L. Schafer.

LADOX douche leaves a delightful after effect. Druggists.

MAGNATE FACES MERGER ACTION

William B. Ward

INQUIRY IN FOOD POOL INDICATED

Justice Department Moves to Act Against Phases of Asserted Combine

[BY A. P. NIGHT WIRE]

WASHINGTON, Feb. 7.—Information spread in government circles tonight that the Department of Justice was prepared to move quickly against certain phases of asserted bread and food products mergers. The character of the proceeding remained a carefully guarded secret and no official of the department would discuss it.

From Federal Trade Commission sources, it developed that the legal department of the government had requested of it information dealing with the food products question, but whether this concerned specifically the recent organization of the William B. Ward Food Products Corporation or the baking industry in general could not be ascertained. There were strong indications, however, that some action would be taken very promptly.

Only last Thursday the Trade Commission ordered a special investigation into the new Ward corporation to be conducted by its legal department aside from the commission's economic inquiry into the entire baking industry, which has long been in progress at the request of the Senate. It was said at the time that the general investigation would not be completed for several months, but commission officials tonight would not say whether the indicated Federal action involved any recent mergers.

Federal acquisition and operation of the recently formed food products merger is proposed in a resolution drafted by representative Berger, Socialist, Wisconsin, for introduction tomorrow. It would provide a commission to determine the value of the property acquired and to pay the present owners.

Athletic Quiz Started After Youth's Death

[EXCLUSIVE DISPATCH]

VANCOUVER (B. C.) Feb. 7.—An official investigation of grade and high-school athletics is to be made here following a tragedy.

Donovan McLaren, 16 years of age, collapsed suddenly during the heat of a hockey game in the public arena. He was removed to his home unconscious and died several hours later. The boy was a member of the Magee High School team and one of their star players. It is thought that hemmorhage of the brain caused his death.

VANCOUVER RECEIVES EASTERN STEEL CARGO

[EXCLUSIVE DISPATCH]

VANCOUVER (B. C.) Feb. 7.—With the arrival of the steamer Wabana from Sydney, Nova Scotia, this port received its first direct intercoastal shipment of steel in full cargo lots. The plan of shipping is to send steel west and take lumber back to the east coast of Canada, thus giving the vessel two-way cargoes and reducing the freight rates on both steel and lumber.

A plan to establish a transshipping station here for the Orient is also under way, as the steel will come here from Eastern Canada and will be forwarded to the Orient. Nova Scotia has had difficulty in getting a foreign market for its steel products, until this combination intercoastal and trans-Pacific channel opened up.

NEW RESERVOIR AND DAM SITE SURVEYED

[EXCLUSIVE DISPATCH]

AUSTIN (Tex.) Feb. 7.—Because of the objections of Dr. Elwood Mead, United States reclamation commissioner, to the site originally selected for the proposed dam across the Pecos River at Red Bluff, N. M., the Texas State Board of Water Engineers has surveyed and mapped a dam and reservoir site, situated wholly within this State. Dr. Mead's obthat the formation there was gypsum rock and that it would not hold water. The new site is situated about twelve miles south of the Texas-New Mexico line and it is said to contain no gypsum rock. It is intended that the water supply from the storage reservoir shall be used to irrigate large areas of land in the valley of the Pecos River.

Known by His Manners

You know, of course, the gent who reads the movie titles out loud, don't you?

Well, he is the same individual who tries to sing a duet with the Victrola or Edison.—[Atchison Globe.

RADIO BENEFIT TO NAVIGATION

Direction Signals Obtained in Mid-ocean

Antennae Swings in Line With Sending Station

Correct Time Also Sent Out From San Francisco

[BY A. P. NIGHT WIRE]

SAN FRANCISCO, Feb. 7.—Radio, which has dissipated the pall of loneliness that once overhung ships on the isolated parts of the high seas, also is effecting a marked change in navigation methods.

More than half of the larger boats visiting Pacific Coast ports are now getting direction signals over the ether wave and as a result the older, more cumbersome ways of figuring distances, longitude and latitude are fading.

The information that goes to the captain in his chart room through the "direction finder" enables him to determine his exact position at sea, without reference to the ship's speed or detailed log. A "loop," which is the antennae, is operated on bearings like a weather vane at the top of its shaft. When this is swung into a position that gives the maximum intensity of sound, determined by ear, it is pointing directly at the signalling shore station. It then is swung at right angles so that no signal whatever is received.

In this position dials and hands operating over a Sperry-gyro compass record the direction of the ship, eliminating the necessity of figuring variation because of magnetic attraction, as must be done with a compass.

Another advance in navigation creditable to radio is the manner of giving ships at sea the correct time. In the old days the captain set his chronometers when in port or offshore where he was within range of a flashing light signal, the dropping of a metal ball or the whine of a siren. These adjuncts are still employed, but the navigator need not depend on them. For he can get his time at stated intervals no matter in what part of the world his ship may be.

Those on the Pacific—from Alaska to Korea—are given a time signal every day at 10 p.m., San Francisco time. It has been caught from points as distant as London.

The time given to the navigator is "accurate to one part in 170,000," which in lay terms means that it is not in error more than a half-second. To the average man a "second" means little; to the Mare Island Naval Observatory it is 1-86,400th part of a day. Time is measured much more minutely than by "seconds," however.

The observer gets his time, not from the sun, as is popularly supposed, but by the movements of the stars, which are invariable. If a mistake of a half-second should be made one day it would almost inevitably be corrected the next time the observer peeped through his telescope and saw a certain star pass a fixed point in the heavens, determined by a line on the telescope.

NOAH'S ARK OF EARLY DAY FOUND

Alabaster Plaque Shows Boat With Animals and Man on Board

[BY CABLE AND ASSOCIATED PRESS]

LONDON, Feb. 7.—An account of what is described as "the earliest representation of Noah's Ark" is contained in a report by the British Museum of discoveries at Ur of the Chaldees, Mespotamia.

The report is from Leonard Woolley, leader of excavations conducted by the museum in co-operation with the University of Pennsylvania.

"We traced the inner face of the great wall built by King Nebuchadnezzar around the old buildings of the Sacred Area of Ur and found its southwest gate," he says. "Then we laid bare some houses, which seem to have been last inhabited about 693 B.C. Near-by there was a little plaque of alabaster, carved on both sides, the scenes represented being a boat of reeds tied together. On the stern is a man, while in the cabin is a pig. On the other side the pig's place is taken by a goose, and two fish hang by a string. We called it Noah's Ark, and, as the earliest representation of Noah's Ark, it will take its place among the treasures of Ur."

"MODERN SLAVE" HELD AS HOUSE BREAKER

MAN WHO OFFERED TO SELL HIMSELF FOR $1000 IN CUSTODY IN MASSACHUSETTS

BOSTON, Feb. 7.—Money, often said to be at the bottom of all things, good or evil, has proved to be the undoing of the "modern slave," Culver Grover Flint.

Several years ago Flint advertised that he would "sell" himself as a slave for $1000 and stated that after he received the $1000 all his interest in money would depart.

He wasn't purchased as a "slave" by George W. Woodman of the Back Bay, but Mr. Woodman gave him a good job.

And now the "slave" is really in custody. He was arrested on several charges of breaking and entering summer homes in Petersham.

He was at work when State Officers Robert Molt of Worcester and Edward P. O'Neil and Edward Sherlock of the Middlesex District Attorney's office arrested him.

SAVES MAN FROM TRAIN

[EXCLUSIVE DISPATCH]

BOSTON (Mass.) Feb. 7.—One of the most outstanding acts of quick thinking and iron nerve in the history of the Boston Elevated Railroad occurred in the Milk street station of the Washington street tunnel when George Burton, an employee of the Hotel and Railway News Company jumped into he pit to aid Michael J. Byron, who had fallen onto the track, flagged a south-bound train, then held the man against the wall in safety as the train flashed past. Neither man was injured.

TWO DIE IN FIGHT

Street Row In Mexican Town Result of Political Meeting

[EXCLUSIVE DISPATCH]

MEXICO CITY, Feb. 7.—Two men were shot to death today at Cuernacava in street fighting which resulted from a political meeting, according to a dispatch received here. The identity of the men was not given, although it was stated that one of them was a Deputy.

The message said the speaker at a meeting was fired upon by a member of an opposing faction. Federal troops were required to break up the fighting. Police searched headquarters of one party and confiscated several machine guns and a large number of revolvers and rifles. Quiet has been restored.

RUSSIA CUTS TARIFF

Move Made to Correct Trade Balance by Boosting Exports

[BY CABLE AND ASSOCIATED PRESS]

MOSCOW, Feb. 7.—Russia needs ready money and a favorable trade balance, hence the popular slogan is to increase by all means the export of Russian products.

The government has decided to remove all export duties from meat and meat products, sausage casings, cattle entrails, isinglass, horse hair, bristles, feathers, down, undressed hides, seeds, silk cocoons and wool.

The abrogation of these tariffs undoubtedly will favorably affect the American demand for these articles, the United States being one of the largest users.

FIND ORGAN MADE BY ROOSEVELT KIN

[BY A. P. NIGHT WIRE]

CHICAGO, Feb. 7.—A memento of an artistic member of the Roosevelt family who lost a fortune in making perfect-toned organs, has been uncovered here. When workmen wrecking the old First Congregational Church of Evanston moved the huge organ they found underneath a bronze tablet bearing the inscription "This organ was made by Hilbourne Roosevelt." Dean Peter Lutkin of the Northwestern School of Music, to which the old organ has been donated, said this Hilbourne Roosevelt, a member of the famous New York family, finally succeeded in making his "perfect organ," but at the cost of his entire fortune. The organ was installed in 1890.

TOM MIX'S PARENTS WED FIFTY-ONE YEARS

[BY A. P. NIGHT WIRE]

DUBOIS (Pa.) Feb. 7.—Mr. and Mrs. Edward E. Mix, parents of Tom Mix, moving-picture star, yesterday celebrated their fifty-first wedding anniversary at their home here. Their son sent a message of congratulations from Beverly Hills, Cal. Mr. and Mrs. Mix visited a local theater and saw their son in one of his latest pictures.

NEW AUTO LICENSES

[EXCLUSIVE DISPATCH]

ST. LOUIS, Feb. 7.—The issuance of 1926 Missouri automobile licenses has begun. The new plates have black numerals on a lemon colored field and are of high visibility.

I. MAGNIN & CO.

In Los Angeles—Ambassador Hotel
In Hollywood—6340 Hollywood Boulevard
In Pasadena—Hotel Maryland

Pastel Shades Prevail In the

New Silk Daytime Dresses

For Women and Misses

Distinctive! Variant! Colorful!

The mode is led by the new green shades and follows in delicate roses, new blues, subtle tans and myriads of other colors. One and two-piece frocks, infinitely correct in the newest silks.

$55 to $85

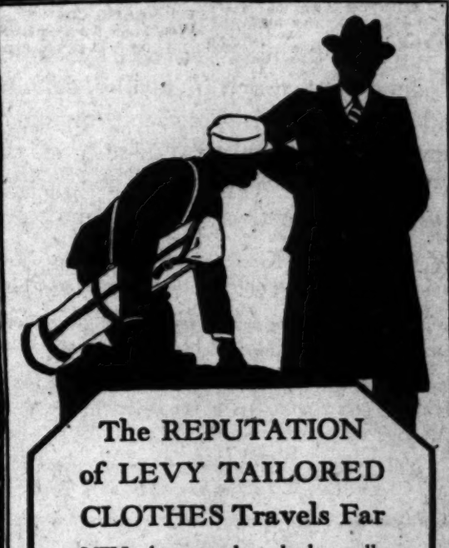

The REPUTATION of LEVY TAILORED CLOTHES Travels Far

MEN who wear them look equally well groomed at home or abroad. And there is a sense of satisfaction about them always.

Personal Supervision Mr. Sam G. Levy

Charles Levy & Son
CIVILIAN & SPORTING TAILORS
BREECHES MAKERS
Third Floor New Hellman Bank Bldg
Seventh at Spring Street

BRANCH SHOPS, Biltmore and Ambassador Hotels

Kachoo! where's the MUSTEROLE

Years ago women broke up colds and congestions with a messy mustard plaster.

Now, with the first sneeze, they get out the jar of clean white Musterole. They know Musterole is better than the old-fashioned plaster, and does not blister.

Don't treat colds lightly. Pneumonia and influenza may follow. Take a little Musterole on your finger tips and massage the congested area. It penetrates with a soothing tingle and quickly pulls out all inflammation. You'll be surprised how soon the cold is gone.

Use Musterole, for sure relief from sore throat, bronchitis, tonsilitis, croup, stiff neck, asthma, neuralgia, headache, congestion, pleurisy, rheumatism, lumbago, pains and aches of the back or joints, sprains, sore muscles, bruises, chilblains, frosted feet and colds on the chest.

Always keep a jar of Musterole handy as a wise precaution.

To Mothers: Musterole is also made in milder form for babies and small children. Ask for Children's Musterole.

Jars & Tubes

MUSTEROLE
WILL NOT BLISTER

Better than a mustard plaster

BUSINESS BUSINESS BUSINESS BUSINESS BUSINESS

FURNITURE AND HOUSE FURNISHINGS AUCTION

164 W. Pico St.

10 A.M., Today, 10 A.M.

detailed description of this excellent in yesterday's Page 7, Part

H. P. BALL CO.

W. GOODWIN, Auct.

WE. 6261—WE. 6262

Advertisement of Silverwoods

Daily Style Hint For Well Dressed Los Angeles

LOS ANGELES, Feb. 8—[ostensible]: The evening coat is returning to claim its own. Of the place where the full-length usurped of late months, of course the tail-coat has never been the ONLY in the realm of ceremonious, formal evening wear now, it slides into those affairs which partake of strictly formal, yet are really informal by nature.

Never should a plain bosom appear with the tail-coat. Here the plain starched bosom perhaps piqued self patterned, never pleated.

SILVERWOODS

California Landmarks

Gaviota Pass

.... it is said that this is the pass that Fremont intended to storm on his northern march during the war with Mexico but he learned that the enemy was not ready to hurl troops down on him so he took another route.

Countless businessmen and tourists of California have been saved hours of dangerous passes of highways that have been guided to safety by the advice of the Hellman

Pioneer Banker

Resources more than $[illegible]

Hellman Bank

THIRTY-THREE

A COMPLETE SHOWING OF SMART SPRING FELTS

"PUGGAREE"

A New Name to Learn
A New Style to Adopt
A New Idea for Spring

THE PUGGAREE band is one of the new features in men's headwear for Spring. Smartly folded around the crown, it adds a rich bit of color—and it's most becoming.

THE "CULBERT" is the Stetson style shown above—a smart new snap-brim model with a bound edge. It features the new Puggaree band—and comes in silver, bisque, willow and ocean. We'd like to have you try it on!

$10

(Other New Felts $5 to $16.50)

To "MORTEX"—*A Knockabout Felt—Very Smart at $6*

Harris & Frank

STEIN-BLOCH SMART CLOTHES
635-39 South Hill

HILL STREET
BETWEEN 6TH&7TH

NEAR SEVENTH

"KNIT-TEX OVERCOATS"

Established 1859

Sewing Made a Pleasure

Beautiful, "Correctable," Triple-Strength Seams

Stitches made on the Willcox & Gibbs portable electric are as fine as expert hand sewing. As many as 30 to the inch are possible. Yet these beautiful stitches are, by actual test, three times as strong as those of ordinary machines.

Another advantage—if you should make a mistake or wish to make an alteration in a new or old garment, the entire seam can be loosened instantly! Triple-strength, yet "correctable."

Attachments can be put on in less than 30 seconds. This machine will do hemming, shirring, ruffling, cording, fringing and hemstitching.

16 original features. Silent direct-drive motor. Forever silent. Any speed. Mahogany finish case. (Also console model.) Free home trial. Free sewing lessons. Old machine in trade. Pleasant payment plan.

Willcox & Gibbs Sewing Machine Co.

Please send information on free trial offer, free sewing lessons, and special terms.

Name.....

Street Address.....

City..... T. 2-8

Willcox & Gibbs Sewing Machine Co.

803 Brack Shops—527 West 7th St.
Phone TUcker 6952

Courtesy Service

ORIENTAL and CHINESE RUGS

The Broadway —Seventh Floor

Priced Unusually Low

If you wish to enjoy the luxury of fine Oriental Rugs—rich in texture, coloring and design, at an appreciable saving of money, you will make it a point to see the display of these magnificent floor coverings at The Broadway Department Store.

There are Royal Kashans and Sarouks of Silky blue centers and rose borders, over 17x10 ft. in size.

And Persian Ispahans in original antique patterns and weave, rich in the lore of the rug maker.

Rugs averaging 18x10 and 12 ft. are Royal Gulistans and Kandahars of solid silky rose textures with blue borders.

A wealth of lovely colors abound in our collection of Mongolian Chinese Rugs in sizes that range from 9x12 to 12x18.

Room-size rugs, over-size rugs, scatter rugs, hall runners in many fascinating designs and colorings make this one of the notable rug displays in the city. See it. You are cordially welcome even if you come just to look.

—The Broadway—Seventh Floor

The Broadway Department Store

Broadway · Hoover at 12th · Arthur Letts, Jr. · President

—get aboard the

Yosemite Snowball Excursion

leaving Los Angeles, Thurs., Feb. 11

Three Days in Yosemite

Carnival of winter sports! Ice skating—tobogganing—ice hockey—sleigh riding. Yosemite in her winter garb!

—Personally conducted party under direction of Southern Pacific Lines and Yosemite Park & Curry Company.

A special train will leave Los Angeles via Southern Pacific Thursday evening, Feb. 11, reaching Yosemite the next morning. Returning, leave Yosemite Sunday, Feb. 14, arriving in Los Angeles Monday morning, February 15.

The cost, ranging from $51.60 up, covers round-trip railroad fare, Pullman both ways, hotel accommodations in Yosemite, including all meals.

—Spend this 3-day holiday in Yosemite.

For information, reservations, etc.,

Southern Pacific Lines

212 W. 7th St. 1147 S. Broadway. Main Floor Pacific Electric Bldg. Station 5th and Central. Phone MEtropolitan 2000.
HOLLYWOOD: 6768 Hollywood Blvd. GRanit 1801.

ARABS RESENT JEWISH INFLUX

Both Races, However, Live at Peace in Holy Land

British Believe Mohammedan Attitude Changing

Hebrews Represent Great Variety of Types

BY JOHN L. BALDERSTON

JERUSALEM, Feb. 7.—It was fashionable at one time in England, among opponents of the British mandate in Palestine to predict imminent bloodshed between the dispossed native Arabs and the unwarlike Jewish immigrants who flocked in to take possession of the Jewish national home."

The best comment on such fears is to quote three figures. There are approximately 615,000 Moslem Arabs and 104,000 Jews in the country, and there are 1100 soldiers and constabulary, only 555 of these British, to keep order. They do keep order. The only Arab-Jew hostilities during the past two years that led to bloodshed was a quarrel between an Arab and a Jew over a piece of land. The Arab killed the Jew and was duly hanged.

Nevertheless it is true that the Arab political leaders resent the presence of the Jews, and for this rason decline to form part of a governing council which would enable the British to grant a strictly limited measure of self-government. An election was conducted three years ago for a legislative council. Ten members were to be British and appointed by the High Commissioner, and twelve elected, eight of them Moslems, two Jews and two Christians. The proportion of representatives to be elected corresponds roughly to the respective populations. The Arabs refused to vote, the election was a fiasco and the council was not summoned. Sir Herbert Samuel, the high commissioner, next attempted to appoint ten Arabs and two Jews, but the leading Arabs refused to serve. Later, owing to the Arab complaints against the power which was enjoyed by the Jewish agency in Palestine, Sir Herbert Samuel offered to form an Arab agency with the same functions, but this also was refused. At present, therefore, the Arabs, although in an enormous numerical superiority, have no voice in the government.

ARAB OPINION

It is, of course, a controversial point whether Arab opinion is changing. British officials here believe that it is, that prosperity and peace in Palestine, together with the influx of much Jewish capital, is gradually reconciling the native population to the presence of the Jews because of the blessings these bring in their train. Arab leaders deny this, and the Arab press, which is not censored, continues to demand that if those Jews who are here cannot be removed no more should be allowed to come in. It is noteworthy, however, that the agitation of a few years ago against the British mandate has practically ceased. Only a small Arab minority now wishes the British to withdraw. The spectacle of bloodshed and rapine in French Syria and throughout Arabia has enormously increased British prestige among the native population here.

When Lord Balfour visited Jerusalem last year there was a general strike and black flags of mourning were hung out by the natives. This shows the deep feeling still existing, seven years later, against the terms of the so-called Balfour declaration of 1917 that "His Majesty's government view with favor the establishment in Palestine of a national home for the Jewish people." The Arabs believed this to mean that immediately after the war their country was to be taken from them and given to the Jews. On several occasions, even up to two years ago, rumors spread that on certain fixed dates whole flotillas of ships filled with Jews were to arrive and kill or expel the Arab holders of the soil. The Balfour declaration was unfortunately worded, and the evil effects of that unhappy phrase "national home" have not yet disappeared. The British have made every effort, by official declarations, to counteract the impression created, and the Zionist organization itself has officially repudiated any idea of infringing any Arab rights.

Arab suspicions and alarms are being exercised but slowly. The gradual improvement in the health of the people, the building of roads, the opening of new economic opportunities, are nevertheless having their effect. Three years ago widespread attacks upon Jews by Arabs were feared. At that time Syria was comparatively peaceful. But now, in spite of the war across the frontier, nobody expects trouble between Arabs and Jews in Palestine.

There were about 55,000 Jews in this country when the Turks were ejected. This number has now more than doubled. The last official figures in March this year give 108,000 as the Jewish population, and about 2500 per month are coming in. Sir Herbert Samuel, late High Commissioner, thus analyzes the character of the present Jewish inhabitants:

"The Jews of Palestine belong to a variety of types. They vary to the degree of their religious orthodoxy, in the characteristics they bring from the countries of their provenance, in their attitude toward social and political questions.

"There are rabbis and laymen to whom the ancient religion is alone of importance, and in whose lives the study of the law and ritual requirements are the chief concern; they accept the support provided by the pious in other lands, or, indifferent to comforts, live as best they can from such precarious resources as they may command. There are eager young workers, essentially modern, who have rejected the letter, though they often retain the spirit, of the religion; intellectual, they are nevertheless keen to engage in manual work in the upbuilding of the country; they may be inspired by the past, but they live actively in the present, and are moving consciously toward a planned future. Between these types there is every gradation and combination of creed and outlook.

MANY TYPES

"There are in Palestine oriental Jews from Bokhara and Persia and Iraq, and there are university men and women from New York and Chicago. There are Jews from the Yemen, of small stature and with gentle, refined features, good craftsmen in silver and ivory, or good laborers on the farms; and there are agricultural experts from the colleges of France, engineers from Germany, bankers from Holland, manufacturers and merchants from Poland and Russia. There are students and writers, doctors and lawyers, architects and musicians, organizers and social workers, from Eastern Europe and Western, from Asia and America. Among all these, some are conservative in temperament; some are eager above all for social progress. Those who are interested in politics have organized themselves into half a dozen distinct parties or sections; others are indifferent.

"Taking a general view, it may be said that at least one-half of the present Jewish population come from Eastern Europe; that those who are strictly orthodox in religion are a minority, those who are wholly irreligious are also a minority, and the mass lie between; that the majority are politically inclined, and progressive in their views; that Communists are few, and those who may be regarded as revolutionary or Bolshevist are a group negligible in numbers; and that three-fourths of this population live at present in the towns and one-fourth in the agricultural colonies."

"SINKERS" SOLD BY YARDSTICK

Enterprising Bay Estate Has Novel Method of Merchandising

[EXCLUSIVE DISPATCH]

WAKEFIELD (Mass.) Feb. 7.—An enterprising baker in this town whose sales in "sinkers" hadn't been very good of late, discovered that twelve of the doughnuts made just a yard when placed side by side along a yardstick. He made a sign offering doughnuts at so much per yard. His sales jumped immediately.

In buying the "half yard of doughnuts" customers found that the seventh doughnut often lapped over inside the eighteenth inch. They demanded the part of doughnut that lapped over into their part of the half yard. The baker is trying to smooth out that difficulty.

STUDENTS OBJECT TO EXPENSE OF LEARNING

[BY CABLE AND ASSOCIATED PRESS]

PARIS, Feb. 7.—The high cost of learning, in increased tuition, laboratory, library and other fees at the University of Paris and its allied schools, has stirred one of the students' unions to vigorous protest. That association has passed a resolution declaring it will "bring energetic action" to bear to have the increases canceled. Living costs in Paris, the students point out, have more than quintupled since the war, and it now takes very careful planning to make their meager budgets balance.

Headaches From Slight Colds

Laxative BROMO QUININE Tablets relieve the Headache by stopping the Cold. A Safe and Proven Remedy. The box bears the signature of E. W. Grove. 30c.

SIXTY-SIXTH YEAR OF FAMOUS STETSON HAT QUALITY

NEW HATS for SPRING

LONDON HATTERS can't put more youthful British style in hats than we've got in our new ones. Broad brims, large shapes—the new snap brims—the swanky fancy bands—the exquisite new light colors—and the finest handiwork from the great maker, STETSON.

Featuring the Silver Birch shade

SILVERWOODS

Entire six floors: SIXTH AND BROADWAY

PHOENIX HOSIERY · MANHATTAN SHIRTS · HART SCHAFFNER & MARX CLOTHES

The shavings go down your neck

IN the electrical business the experience of many a disappointed buyer has proved that it doesn't pay to shave an electrical wiring estimate to the bare bone. In the discomfort of a job that falls short of requirements, you're pretty apt to "get it in the neck."

When you want lights in your home or store, or motors in your shop, call in the contractor whose reputation is not based on underbidding, but on quality of work and quality of materials.

Quality workmanship plus Graybar quality supplies

And that's where Graybar Electric comes in to back up the contractor. Graybar is successor to Western Electric Supply Department not only in name but in a reputation for quality supplies and dependable service built up through half a century.

At the address below these supplies are sold at wholesale only. Retail buyers can make sure of the same reliable Graybar quality by phoning or writing us for the name of the nearest dealer.

The Graybar quality tag—under which 60,000 electrical products are shipped

301 East Eighth St.
TRinity 3321

AUCTION SALES

Los Angeles Auctioneers' Association Official Bulletin

AUCTION Tomorrow — 2 P.M. — Attractive Six-Room Bungalow — 360 E. Foothill Blvd. Altadena

Extra Large Lot About 114x247

Beautifully Improved With Flowers and Shrubbery

This home has recently been repainted and completely redecorated and is in the finest condition. There are three large bedrooms, two sleeping porches. Garage, cement driveway.
High, Sightly Location—Close to Schools, and Business Center.

BY AUTO: Drive to Pasadena, north on Fair Oaks to Foothill Blvd., turn to right and drive east to property.
BY CAR: Take P. E. Short Line to Pasadena, transfer to Altadena car, get off at Santa Anita St.

C. H. O'CONNOR & SON

TR. 1061 AUCTIONEERS WA. 8174

Midwick Poloists Trip Tenth Cavarly, 12 to 11

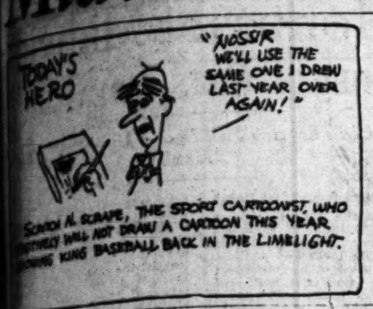

SPORTS
The Los Angeles Times

MONDAY MORNING, FEBRUARY 8, 1926.

SUZANNE LENGLEN DOWNS HELEN WILLS AT NICE

LEAGUE TURNS DOWN GRANGE

Famous Redhead Is Denied Franchise; Pyle Would Form Outlaw Club

[BY A. P. NIGHT WIRE]

DETROIT (Mich.) Feb. 7. A revolution in the ranks of professional football was threatened tonight after Red Grange was denied a franchise in the National Professional Football League.

Through C. C. Pyle, his manager, Grange announced that if the National League did not change its mind about issuing a franchise to operate a club in the New York Yankee Stadium, Pyle would immediately start plans to form an opposition circuit, possibly taking in some of the clubs now holding franchises in the National League.

LATEST DEMPSEY BULLETIN

NEW YORK, Feb. 7.—Jack Dempsey, heavyweight champion of the world, and Gene Tunney, fighting marine, are to battle for the world's fistic crown in Harmon Stadium, Chicago, in the early part of October.

This is the latest story written in the ever-increasing collection of stories concerning the ring plans of the long-idle heavyweight champion. Unlike most of the other stories, this one comes from what seems to be an authoritative source.

The backbone of the story is found in the assertion that Billy Gibson, manager of Tunney, has notified P. T. Harmon, builder of the proposed $8,000,000 stadium on the West Side of Chicago, that Harmon's proposition for the fight is satisfactory both to Tunney and Dempsey.

MEMPHIS (Tenn.) Feb. 7. Jack Dempsey, world heavyweight champion, regards Philadelphia as a logical place for staging his proposed championship match next fall with Harry Wills, and is impressed with proposals made to hi mtoday by Herman Taylor and Robert Gunnis, Philadelphia promoters.

He plans a conference with Floyd Fitzsimmons, who holds a contract for the staging of a Dempsey-Wills meeting, looking to a mutual agreement between Fitzsimmons and the Philadelphia promoters.

Dempsey made this announcement tonight to the Associated Press after conferring with Taylor and Gunnis, who came here for an interview with the champion. Plans were tentatively made for another conference in Philadelphia late this morning.

MILLER SHINES IN FAST GAME

Members of Midwick "Big Four" Get Five Goals

Roach and Talbot Also Show Well for Locals

Visitors' Ponies Tire Near End of Match

BY BRAVEN DYER

With E. G. (Teddy) Miller turning in the most brilliant performance of the afternoon, the Midwick polo ists opened the 1926 interclub season in an auspicious manner yesterday, defeating the Tenth Cavalry riders from Fort Huachuca, Ariz., 12 to 11, before a crowd of several thousand fans who surrounded the Alhambra field. Midwick's victory was convincing, the locals spotting their rivals five goals to start with, and outplaying the popular army athletes during most of the game. The match was full of thrills, however, as the five-goal handicap was not overcome in a hurry and from the fifth chukker on the fans were in a state of considerable excitement.

Miller, a member of the famous Midwick "Big Four," rode with the lower-goaled players yesterday and his work stood out prominently from start to finish. Riding fearlessly and hitting the ball with those long, hard strokes for which he is famous, Miller scored five goals as his share of Midwick's offensive play. In addition, Teddy was all over the field defensively, cutting off many seemingly sure shots on the part of the Cavalrymen and pulling his team out of a hole time and again.

Hal Roach, he of movie fame, gave Miller a great run for scoring honors, smacking the ball through the uprights four times. Roach is a southpaw and a good one. He rides hard, is not backward about dashing into a tight spot and can turn in a flock of long drives himself during an afternoon's play. He and Wigmore worked well together yesterday, while Nelson S. Talbot, a newcomer to Midwick ranks, afforded some brilliant defensive support. Talbot hails from Dayton, O. He has been playing polo at Miami, Fla. During his stay he has been working out on the Midwick turf and likes the game here so well that he threatens to ship his own ponies out this way for a longer visit. In addition to his defensive strength, Talbot broke into the scoring column with two goals.

The Cavalry riders were handicapped a bit by the condition of their mounts, the ponies having been here only a short time. They should be in much better shape for next Sunday's game. Lieut. J. H. Healy, riding in No. 2 position, scored three goals for the visitors, while Lieut. B. G. Thay-

(Continued on Page 3, Column 2)

OUTRODE CAVALRY

That's what E. G. (Teddy) Miller, member of the famous Midwick "Big Four," did at the local field yesterday afternoon, scoring five goals and playing a great game in general. Photo shows Miller just after driving the ball through the uprights.

FRENCH GIRL'S SUPERIOR SKILL DECIDES CONTEST

Masculine Partners of Fair Tennis Players Even on Points Earned and Lost on European Courts

[BY CABLE AND ASSOCIATED PRESS]

NICE, Feb. 7.—Suzanne Lenglen and Helen Wills met across the tennis net today for the first time in their careers and the mighty Suzanne was victorious. The score was 6-1, 6-2, and the match was in the mixed doubles, Suzanne pairing with Baron Henri de Morpurgo, and Helen with Charles F. Aeschlimann.

The match provided the most thrilling tennis ever seen on the Riviera, especially the first three games of the first set, which experts of twenty years' standing say never has been surpassed.

Owing of the participation of the two men in the fray, the result is inconclusive as to the supremacy between the two greatest women tennis players in the world.

The meeting today was only the prelude to the duel set for next week, when Miss Wills and Mlle. Lenglen will face each other, provided both come through the preliminaries, and that is looked upon as a certainty.

The French champion proved today that she is the greatest woman mixed doubles player tennis has ever known, rising to heights that even she herself never attained in the singles. The American girl on the other hand showed that her mixed-doubles game apparently had been somewhat neglected through the development of her singles efficiency. Thus far she has demonstrated that she is a much greater singles than a doubles player.

To the large assembly including British royalty, the Duke of Connaught, Indian potentate and kings of finance the contest was "a strictly Suzanne-Helen affair and De Morpurgo and Aeschlimann, great doubles players as they are, were only secondary.

For once, the experts' figures agreed with the laymen's enthusiasm and the point score indicates that it was the superiority of Mlle. Lenglen over Miss Wills that decided the victory, the men being about even on points earned and lost.

Helen's weakness consisted of playing the ball too high into Suzanne's racquet. The French girl appeared, in covering the net, like a bird on the wing, flitting here and there and never missing a return, which she generally smashed back at Aeschlimann's feet for nets. Only once did Miss Wills and her partner appear to have Suzanne and her partner on the run. It was in the second set, when the games were one-all. Miss Wills showed the tremendous speed in her stroke that had made her for three consecutive years champion. She won the third game to love on service, acing Suzanne twice, while the spectators cheered.

WIDE STYLE DIFFERENCE

The difference in the style and play of the girls was as wide as the two worlds they represent. Suzanne was laughing and debonair, Helen, grim visaged, and determined as they entered the courts. Suzanne was the great artist appearing before her home people in her home town. She bowed and smiled to her public.

(Continued on Page 2, Column 1)

RABBIT PUNCHES

By PAUL LOWRY

GEORGE WILSON seems to be doing his best to create an impression among Washington folks that "Baggy" Bagshaw, the Husky football coach, is a real sportsman. This is very commendable in George, but he has picked himself a tough assignment—one that he will hardly register in Southern California. Our ideas on Bagshaw's sportsmanship date back to a day in 1920 when his Everett High School eleven played Long Beach on the later's gridiron. Several Seattle scribes accompanied the Everett team. During the course of the game Everett was penalized several times. Bagshaw was unable to contain himself. Rushing madly over to the press bench and screaming violently at the top of his voice he demanded that the Seattle boys send the news home that Everett was being robbed. The funny part of it was that at no time was Everett in serious danger of being licked.

Everett won, 28 to 0, and George Wilson, this year's All-American from Washington, was the star of the game. Bagshaw's latest faux pas was committed following the New Year's Day game with Alabama. He got into an altercation with a newspaper man over an after-battle statement and his uncalled-for remarks about the attitude of the crowd and his general surliness are still fresh in the minds of those with whom he came into contact. However, Wilson in an effort to put his old coach in a favorable light, now blames himself for the Pasadena incident. Following the Grange-Wilson game in Seattle Wilson spoke at a banquet on the subject and was quoted in the newspapers as follows:

"Take it from me, Bagshaw acted as a sportsman and a college man after that Alabama game. The reports that he struck a newspaper man in our dressing-room is the bunk. I was to have met a newspaper man after the game, but when it was over I was so downhearted that I chased him out of the room.

"Bagshaw came to the rescue of my temper and straightened the situation out by asking the man to wait for me outside the room, and by the time I was dressed I was ready to talk, but 'Baggy' didn't get into a mix-up and was only helping me out when he acted as he did. I created the situation. Bagshaw straightened it out. That's all there was to it except what some newspaper men wanted to make out of it and did."

• • •

Billy Petrolle, the Fargo Express, seems to be living up

(Continued on Page 2, Column 7)

LIGHT CARBINE COPS RACE

Humphreys Entry Winner of Domino Handicap for Three-Year-Olds at Tia Juana Track

[EXCLUSIVE DISPATCH]

TIA JUANA RACE TRACK, Feb. 7.—Light Carbine, owned by I. B. Humphreys, Denver sportsman, finished lengths in front of a field of twelve here today in the Domino handicap for three year olds, feature event, at one mile, to take the major share of the $4000 added purse money which amounted to $3170. Zeka got the place while Jack Alexander finished a half length back for the show.

Jack Alexander, with Jockey Cross in the saddle, broke in front at the barrier and set the pace for three-quarters but was unable to hold off Light Carbine and dropped back to third position when challenged by Zeka. Jockey Burns kept Light Carbine in second position until the final quarter and had no trouble in assuming command when ready. Tea made a poor start but gained steadily, finishing in fourth place. Sandy Man was in close quarters in the early part and tired after racing into a contending position. Golden Sweep made up ground after a bad start but was never a match for the leaders.

Doctor K, powerful runner owned by Cowdell and McAvoy, proved easily best in the sixth, secondary feature at four and one-half furlongs and was four lengths in front at the finish. Queen Anna Marie finished second, while Lahonton was third. Results:

First race, five and one-half furlongs—Apricot (Sylvia) won, Smart Babe (Burns) second, Pal Carter (McHugh) third. Time, 1:08 4-5.

Second race, five and one-half furlongs—Wood Cry (Neal) won, Full Moon (Jackson) second, Gold Cramp (Elsen) third. Time, 1:09.

Third race, mile and one-sixteenth—Pincastle (Obee) won, Quarrenk (Rann) second, Marine Corps (White) third. Time, 1:49 1-5.

Fourth race, five furlongs—Our Boy (Jackson) won, Lassen White (Neal) second, Little Lass (Martinez) third. Time, 1:02 1-5.

Fifth race, five furlongs—Labella (Taylor) won, Golden Red (Cress) second, Tubby A. (Baker) third. Time, 1:01 3-5.

Sixth race, four and one-half furlongs—Doctor K. (Rann) won, Queen Anna Marie (West) second, Lahonton (Mundon) third. Time, 0:54 2-5.

Seventh race, one mile—Light Carbine (Burns) won, Zeka (Mundon) second, Jack Alexander (Cress) third. Time, 1:40.

Eighth race, mile and seventy yards—Duty Boy (Mundon) won, Serfino (West) second, Perhaps (Busk) third. Time, 1:46 2-5.

Ninth race, clubhouse course — Brother John (Cress) won, Billy Todd (Mundon) second, Kripp (Jones) third. Time, 1:36 2-5.

WHITES DRIVE AWAY BLUES IN POLO AT SANTA BARBARA

[EXCLUSIVE DISPATCH]

SANTA BARBARA, Feb. 7.—Led by the hard-riding Fred Roe, the Whites defeated the Blues in the first of a series of club matches planned by the Santa Barbara Polo Club, by the score of 8 to 6.

Roe was everywhere on the field and, backed by better teamwork, outshone Capt. Elmer Boeseke of Santa Barbara, leader of the Blues. Roe was responsible for only three of his team's eight goals, but his all-around play permitted his team-mates to score on other opportunities.

The feature play of the game was in the sixth chukker, when Boeseke took the ball from the throw-in for a goal in three strokes.

Roe and Boeseke will leave next Friday with other members of the Santa Barbara team for Del Monte to take part in several tournaments.

The line-ups:

Whites—Moore, No. 1; Wheeler, No. 2; Roe, No. 3; Burrell, back.
Blues—Dabney, No. 1; Holmes, No. 2; Boeseke, No. 3; Brooks, back.
Goals—Whites: Moore, 2; Wheeler, 1; Roe, 5. Blues—Boeseke, 4; Holmes, 1; Brooks, 1.

SCORE BY PERIODS

Whites	2	2	1	0	0	1	2	—8
Blues	1	1	1	0	2	1	0	—6

POMONA ALUMNI PLAY SAGEHENS TOMORROW

Former Pomona College basketball players, masquerading as the Knights of St. Agnes, will play the Sagehen varsity at Claremont tomorrow night. George Pooley, Chauncey Voorhies, Jack Rich, Macy Chambers, De Forrest Home, Bob Judy, Earl Merritt and Braven Dyer will be among those in the Knights' line-up.

BIALIS COPS TITLE

[BY A. P. NIGHT WIRE]

DETROIT (Mich.) Feb. 7.—Valentine Bialis of Lake Placid, N. Y., won the international speed skating championship here today with a point score of 110.

Semi-Annual
CLEARANCE
SALE
Entire Stock of Men's and Young Men's
SUITS and O'COATS
These garments are all tailored in smart models from the newest fabrics by well-known makers.
All values to $40 cut to $33
All values to $50 cut to $39
All values to $60 cut to $47
Adler-Rochester—Hirsh-Wickwire makes included
JEPSONS'
742 So. Broadway
(Just to Advance Theatre)

Saturday 13th February

Last Day of Sale

Step in now and get your next pair of fine looking, regular quality FLORSHEIMS while they're on sale. They're a real buy.

The FLORSHEIM SHOE at $8.85

Florsheim Shoe Stores

216 West Fifth St. — Alexandria Hotel Bldg.
636 So. Broadway — Orpheum Theatre Bldg.
706 So. Broadway — Lankershim Hotel Bldg.
60 East Colorado St. in Pasadena

Campbell and Smith Defeat Henderson and Deleot for Invitational Honors at Midw

WILSHIRE PAIR LOSE ONE UP

Winners Score Gross 76 to Take Cravens Trophy

Ferguson, Cornett Stumble in Semifinals

Yturralde Wins President's Cup at San Pedro

BY BILL WISE

W. W. Campbell and W. J. O. Smith of the Los Angeles Club defeated Elmer Henderson and Frank Deleot of Wilshire, 1 up, for tourney honors and the John S. Cravens trophy in the second annual Scots foursome invitational at Midwick yesterday.

The unexpected death of Cameron McDonald, pioneer San Gabriel resident, Saturday night, caused J. C. McDonald, a son, and Arnold Statz of the San Gabriel Club, playing through tourney titlists, to forfeit their semifinals match to the Wilshire team yesterday morning.

Perry Ferguson and W. Forrest Cornett, Brentwood's golfing Phi Phi's, made a gallant attempt to crash through yesterday's winning in their match yesterday morning, but dropped the afternoon match, 3 and 2.

The former Trojan coach and Wilshire's Fourth Horseman, started after Campbell and Smith early in the tourney finals yesterday afternoon and it required a gross 76 on the part of the veteran Los Angeles team to win the match, 1 up, on the home green.

YTURRALDE COPS SAN PEDRO PLAY

Martin Yturralde defeated Vincent Detrich of Catalina, 4 and 3, in the finals of the first annual President's Cup tourney at the San Pedro Golf and Country Club yesterday. Frank Black won from John Wehrman, 1 up, in the finals of the Consolation flight of the club classic.

Starting this week, club golfers will play in a series of elimination matches to determine the personnel of the four-man teams who will represent the Shrine, Elks, Rotary, Lions, Optimists, K. of C. and San Pedro club in the interclass team matches scheduled for Washington's Birthday.

PALOS VERDE DRAWS RECORD TURNOUT

The Palos Verdes course played host to 225 golfers yesterday, a record crowd for the season. Sixteen of those present were performing in a Southern California Gas Company affair. The temperature hovered around 69 deg., making it pleasant for golf.

GAGE NINE WINS

KENRY T. GAGE	AB	R	H	O	A
Russell,ss	5	2	2	3	1
Lampe,c	5	1	2	4	1
Pavlic,1b	5	1	1	8	0
Nolan,lf	4	1	2	1	0
Tiesan,2b	4	2	2	4	0
Hungo,cf	4	0	0	2	0
Schiltz,1b	4	1	2	13	0
Estes,rf	4	1	1	0	0
Tucker,p	3	0	2	0	1
Totals	38	10	16	35	3

MANCHESTER HTS.	AB	R	H	O	A
Jones,ss	5	0	1	2	3
W.Hardy,lf	5	0	1	1	0
Richard,1b	4	0	1	10	1
Oldham,c	4	0	1	6	1
Courtner,2b	3	1	0	3	0
Milligan,lb	4	0	1	1	0
Caster,rf	4	0	1	0	0
E.Hardy,cf	3	0	0	2	0
Schmitt,p	4	0	0	0	4
Totals	36	1	6	25	9

Henry T. Gage	0	2	1	1	0	0	3	0	0	10
Hits	0	2	2	1	0	0	3	0	0	10
Manchester Heights	0	0	0	0	0	1	0	1	0	2
Hits	1	0	2	1	0	2	1	1	0	11

WEEK-END PLAY BRILLIANT

All Local Clubs Attract Golfers; Mrs. Parker Wins Hollywood Club Match Play Event

Mrs. William Parker finished 5 down to win the women's special match play event at Hollywood, Saturday. Mrs. A. E. D. Trabue, chairman of the Women's Auxiliary of the S.C.G.A., and also tourney chairman at President W. H. Richards's hospitable club, enrolled more than a score of women golfers in the event. Mrs. R. J. Breed and Mrs. G. R. Dexter were second, 7 down, and Mrs. E. F. Stanton and Mrs. W. P. Lohman, two of the club's most popular younger golfers, tied for third, 8 down.

E. J. Ohlsen won the blind bogey tourney staged at Oakmont by Miller Fishel, pro. E. G. Deynon, George Bentley and A. L. Burson tied for second, with W. O. Headley next, with 84-3-76. In the ladies' flag tournament Mrs. George Herald was first and Mrs. Dan Kelty second. A series of club team matches are planned, the first one next Sunday finding all golfers at Oakmont paired on two teams.

DR. COOK LEADS SAN GABRILLIANS

Dr. C. W. Cook, 4 down, won the match play against par event at San Gabriel yesterday. R. Wescott and A. C. Getty were 1 up for second in Class A, while G. E. Arbogast lead the Class B field, finishing 3 down. F. R. Richardson was second.

HOTEL TOURNEY AT PASADENA

Guests of the Huntington, Maryland and Vista hotels in Pasadena will play first round matches in a special mid-winter hotel event, Tuesday. Teams of twelve men each, representing each of the three affiliating hotels, will play in a series of team matches for the hotel guest championship at Annandale, Friday.

BANKERS AT EL CABALLERO

C. L. Polk expects more than 100 bankers to compete in the annual championship golf tournament at the American Institute of Banking, scheduled Friday at the El Caballero Country Club. Pretty trophies will be awarded for low gross, low net, to anyone who equals perfect figures.

Polk of the Merchants' National Bank is chairman of the bankers' golf committee, while Harry Baker, El Caballero's tourney committee chairman, and L. W. Craig, vice-president of the Security Trust and Savings Bank, will represent the club.

MRS. MANAHAN WINS PASADENA RINGER PLAY

Mrs. C. P. Manahan chalked up an 81 to win the two months' ringer tourney that concluded at the Pasadena Golf Club, yesterday. Mrs. H. F. Myers led the Class B ringer field, with an 89. Pasadena women will play in a regular club tournament, Friday.

ARMSTRONG TIES IN MIDWICK PLAY

H. Armstrong, 3 down, tied with S. E. Stevens for first price in the Class B club cup trophy staged by Chick Fraser, Midwick's professional, Saturday.

HEGEMAN LEADS AT FLINTRIDGE

Joe Hegeman, with 73, two strokes over par, finished even to tie with H. S. Webb and Willard Salisbury for first trophy in the special competitive event for club members arranged by George Kerrigan, pro. W. E. Tarverner and W. A. Horrel were second, 2 down, and A. W. Maine was home with a fine 76 to tie Bud Yoakum and finish, 3 down.

TIN WHISTLERS OUT AT HOLLYWOOD CLUB

A. A. Blatherwick and P. J. Welch each made fifty points at Hollywood to tie for first in the tin whistle sweepstakes staged by Will Amor, pro. C. C. Bohnoff was second with forty-nine, while J. D. McHornich, W. P. Lohman and J. R. Chelew tied with forty-eight. D. L. Stevens had forty-seven. Capt. A. Bullock-Webster and R. J. Scott, forty-four.

WHITE STARS AT RIO HONDO

M. F. White defeated T. L. Taggart, 1 up in nineteen holes, in a semifinal match of the Bremer handicap tourney. The other match will bring together B. L. Lawrence and A. E. Stover today, according to Maj. J. E. Schiller.

FRASER READY FOR JUNIORS

Chick Fraser, popular Midwick mentor, will start his juvenile golf class, at 9 o'clock next Saturday morning. The instruction will be given in class, once each week and will be limited to children between the ages of 6 and 14 years. Chick expects to develop some fine boys and girls who will carry on under banners of many leading local clubs.

NEVILLE IS WINNER AT LAKESIDE

Finishes Three Down Against Par; Visiting Team Defeats Local Outfit

Jack Neville, former State amateur champ, now one of the many fine golfers at Lakeside, finished 3 down to win the match play against par event arranged by Capt. Beall, professional, for club members yesterday. George Cornes, oft referred to as the good-looking apothecary's assistant, and Ed Browne, tourney chairman, tied for second, 5 down.

Little Neal Burns, Hollywood's favorite comedian and informal iceman, tripped Cornes, 5 and 4, but finished out of the Class A money. When little Neal gets his strength back he will be one of the best golfers playing under President Ersfeld's hospitable banner.

In the Class B play, A. K. Pattison led, 3 down, while Jack Ault, George Bury, J. B. Severance and Clyde Cook finished in the order named.

Play at Lakeside is getting heavier every week. The course is shaping up in great shape and the greens, while still fast, are exceptionally true, and the natural sand caves, caverns and mountains form interesting and unusual hazards. During the past few days the wind has not blown hard enough to smooth out all footprints in the rambling hazards and club authorities have been forced to call the matter to the attention of Bruce Bundy and others—who play much in the traps, with a request that they relevel all disturbed surfaces.

Johnnie McHugh of the Olympic Club, San Francisco, Harold Mack one of the many fine sporting golfmen from the Bay City; Norman Macbeth, Wilshire, and Capt. A. Bullock-Webster, former California amateur titleholder, now of the Hollywood Club, played in a fast foursome at Lakeside yesterday. The visiting golfers managed to head the local team, but not until McHugh, one of the flashiest amateurs in the State, out in 40, had clipped two strokes from par with a 38 coming home.

LEGION NINE WINS

The Hollywood American Legion club defeated the Willard and Woodhull tossers, 6 to 0, at Hollywood yesterday.

QUINN LEADING BEVERLY PLAY

Scores Second Tourney Win at Twentieth Hole

R. Bailey Defeats G. Lewis in Midwinter Event

Dr. and Mrs. A. S. Burgess Annex Foursomes

J. J. Quinn, medalist in the qualifying play three weeks ago, traveled to the twentieth hole at Los Angeles yesterday, to score his second win in the midwinter handicap tourney at the expense of E. P. Sherer.

R. Bailey starred in the second overtime match of the day when he defeated G. M. Lewis, 1 up, nineteen holes. Matches in both the main event and the consolation flight of the annual Beverly club classic have been closely contested, many being decided on the home green.

Third-round matches will be played this week. Second-round results were as follows.

MAIN EVENT

J. J. Quinn defeated E. P. Sherer, 1 up, 20 holes.
R. Bailey defeated G. M. Lewis, 1 up, 19 holes.
George Black defeated Mark Toopey, 1 up.
W. D. Bowen defeated L. P. Le Bell, 1 up.
H. C. Bennett defeated George Jones, 1 up.
E. D. Mayers defeated E. P. Harbison, 1 up.
W. P. Nampo defeated Dr. A. S. Burgess, 2 up.
O. J. Johnson defeated W. P. Marshall, 2 up.
Dr. S. G. Hartley and Douglas Dallam, postponed.
W. Schuyler and E. R. Young, postponed.
E. L. Baumbach won from Commodore A. E. Lee by default.
J. W. Ford III defeated H. M. Snyder, 2 and 1.
O. J. Barwick defeated H. C. Payton, 6 and 4.
S. S. Carson defeated George Webber, 3 and 2.
Franklin K. Lane, Jr. defeated Ralph C. Long, 5 and 3.
Les Rose defeated R. J. O. Culver, 2 up.

CONSOLATION FLIGHT

H. Hennenberger defeated John Barbour, 2 and 1.
E. W. Dickey defeated E. R. Davis, 2 and 1.
E. J. Bowen defeated Dr. C. H. Benbrook by default.
Walter Taylor defeated T. B. Kennedy, 2 and 1.
David Barry defeated J. G. Stoddard, 3 and 4.
George W. Porter defeated R. J. Millholland, 1 up.
F. P. Snyder defeated J. M. Kemp, 1 up, 19 holes.
Chester Hong defeated A. C. Dietch, 4 and 3.

Dr. and Mrs. A. S. Burgess, with 92-16-76, finished under a fire of more than two-score teams playing in the regular club mixed-foursome event yesterday.

C. K. Moore and Mrs. C. W. Cook, 84-7-77, tied with Mr. and Mrs. G. M. Lewis, 82-5-77 and T. P. Tutman and Mrs. D. Wiseman, with 95-18-77, for second prize in the medley event.

WARREN, FELDMAN IN TIE

Two Knotted for Golfing Honors in California Sweepstakes

J. M. Feldman finished with 79-12-67 to tie with Gordon Warren, 87-20-67 for first prize in the regular sweepstakes event at California yesterday. More than 200 golfers played over the California course yesterday and the record field at President E. R. Hurst's club was more than two-score smaller than Saturday's entry.

Other low scores were as follows: Alfred Black, 84-14-70; W. B. Blodgett, 85-14-71; W. D. Bradnoch, 92-20-72; F. B. Stanerode, 83-10-73, and George Morgan, 83-10-73.

Lester Coleman, one of the finest golfing juniors in the State, turned in a beautiful 71 to win low gross in the sweepstakes event arranged by Tom Stevens Saturday. James L. Belt, another stellar California club player, won second low gross and low net, with 74-10-64. Other scores were as follows: Dr. J. W. Shuman, 79-10-69; J. Roy Owens, 94-24-70; E. G. Gardner, 90-20-70; Fay Coleman, 74-4-70; W. J. Schian, 87-16-71; C. F. Weswon, 81-10-71. Belt finished with nine fours for a 36—after being 38 at the turn.

Tom Stevens, one of the hardest-hitting and most popular professionals in Southern California—weighing just a few pounds more than a full bag of clubs, is working hard with his playing membership and will have some fine entrants in the southern amateur classic that should be one of the finest competitive events ever held in Southern California.

Miss Hazel Converse, with a 34 net, won the special best nine event staged by Mrs. W. O. Pryor for California club women, yesterday. Mrs. George Burrall and Mrs. Gregg Lifur tied for second with net 35s. Many interesting events are on the club's calendar for women golfers during the next few months.

EASTMAN DEMANDS SUPPORT FOR CAGERS

George L. Eastman, president of the Hollywood Athletic Club, wasted no time immediately after the club's basketball team defeated the Alhambra Athletic Club Saturday night, in issuing a special bulletin to the members of the club asking them to turn out for the game between the Los Angeles Athletic Club and the H.A.C. Tuesday night at the downtown club.

SEVEN AWARDED GOLF BAGS IN RANCHO'S BLIND BOGEY

Nearly 200 golfers—187 to be exact, played in the two-day blind bogey event arranged by Arthur Clarkson for Rancho golfers, Saturday and yesterday, establishing what is believed to be a local record for similar events.

Rancho's genial Scots professional donated seven leather golf bags and when the numbers were drawn yesterday, C. A. H. Nartian, J. F. Laccarenl, F. E. Ruben, W. W. Beck, Dr. Tom Seddon, Asa Keyes and J. B. Wood had reduced their cards to 76s and were awarded trophies.

George Von Elm, holder of all major State amateur titles, led the record field in the bogey event yesterday. George coasted around his home course in better than par figures and the heavy rains last week aided many other Rancho stars in shooting very close to the official figures on many holes.

JOHN REID ACES AT CALIFORNIA

John Reid, vice-president of the California Country Club, dropped his tee shot for his first hole in one on the 146-yard eleventh on his home course yesterday. Reid was playing with C. C. Hine, Fred M. Moon and Carl Rosenberg, when he mashied into the golfers' Hall of Fame.

WOMEN GOLFERS AT BRENTWOOD

Record Field is Expected in Auxiliary Play Today

First Lap of 54-Hole Tourney Enrolls Stars

Many Trophies to be Given in Feminine Classic

BY THE GOLFER

More than 100 women golfers are expected to start play in the annual auxiliary fifty-four-hole medal tourney opening at the Brentwood Club today. Contestants will play an eighteen-hole lap at Hillcrest Wednesday.

Mrs. A. E. D. Trabue, chairman of the women's governing golf body, will present low gross and low net trophies in two classes for ranking scores in each day's play. There will also be special tourney trophies for the winners in both divisions of the entire fifty-four-hole event.

The event is open to all members of clubs affiliated with the Southern California Golf Association and entrants may play any one of the three scheduled days. Play will be medal with handicap and while tourney officials will attempt to confine all play to twosomes, foursomes will be permitted to play.

Foursomes will leave the first tee, however, with the definite understanding that twosomes entered in the event shall have the privilege of playing through at any time.

Wee Willie Hunter, Brentwood pro, returned from a very successful golfing invasion of Texas last week, and has everything in fine shape for the feminine classic starting today. The Brentwood course is in very wonderful condition and rewards good play—so tomorrow's scores will be judged accordingly.

Through special arrangements with Brentwood members, no starting times have been allotted—and it will be possible to get tourney entrants away with a minimum of delay.

Grid Sport is Savior at Harvard

[BY A. P. NIGHT WIRE]

CAMBRIDGE (Mass.) Feb. 7. Harvard football was virtually the sole support of the long list of other scholastic sports last year, according to figures made public by the university treasurer in his annual report.

Gate receipts for the 1925 football season totaled $557,157, of which $292,563 was a net profit.

Baseball showed a favorable balance of $415,901. Tennis courts made a profit of $1747, but the varsity team ate up $3000 on the expenses.

From the earnings of the football eleven came the money necessary to support the varsity crew, track, hockey, soccer, squash, fencing, wrestling and the host of other minor sports which claim little or no paying attendance. Deficits of the crew alone amounted to close on $46,000, while track took in only $15,000 and spent three times that amount.

Basketball took in only a third of its cost.

The total income from Harvard athletics for the 1925 season, amounted to $685,023.

The cost of all sports amounted to $632,788, leaving a favorable balance in excess of $52,000.

Lohman Pair Win Laurels at Hollywood

Mr. and Mrs. Wallie P. Lohman, two of the most popular golfing members of both Hollywood and Lakeside, were home with an 87-10-77 to win first prize in the special two-ball mixed foursome at the former club yesterday.

Mrs. D. C. Riddle and C. A. Herberts with 96-17-79, tied with Mrs. A. E. D. Trabue and Jack Kemp, who had 88-9-79, for second prize. Mr. and Mrs. E. S. Browne were third with 100-20-80, in the event that drew more than a score of medley teams.

INTRODUCING NEWCOMERS OF PACIFIC COAST LEAGUE

BY CHARLES J. FOREMAN

CHARLES FRANCIS BERRY, catcher, Portland.
Born, Philipsburg, N. J., October 18, 1902.
Height, 6 feet. Weight, 190 pounds.
Bats right-handed. Throws right-handed.
First engagement—Philadelphia, American League, 1925.
College record—Graduate of Lafayette University, where he played baseball and football, and was chosen All-American end in 1924.

1925 playing record—Games, 10; at bat, 14; run, 1; hits, 3; batting average, .214. Putouts, 9; error, 1; fielding average, .900.

COLIMA GETS TWO BOUTS

Arrangements Practically Complete for Popular Middleweight to Fight in Mexico

Arrangements have been practically completed to send Bert Colima to Mexico City in March for a series of two bouts. His opponents have not yet been selected, but one will probably be an American and the other the best middleweight attraction that Mexico can produce.

Boxing is flourishing there. Some good fighters are being developed. Colima has never yet boxed in the country of his own nationality. He will take his bride with him—their honeymoon. Colima is to be married a few days after his match with Ted Moore at Vernon tomorrow night. Much depends on the Mexican's battle with the Englishman here. It would not add to his drawing abilities in Mexico to lose to Moore. Also Colima is anxious to get a rematch with Mickey Walker, who will arrive here Friday in search of matches.

Matchmaker Wad Wadhams has not yet gotten Walker's consent for a Lomski fight on March 23, but is certain Mickey will accept. Lomski's eye must have time to heal and Walker's newly made nose needs a short vacation. Walker will spend several months on the Coast. He is accompanied by his manager, Jack Kearns.

Colima is kicking up quite a lot of smoke in regards to the proposition to giving Lomski a Walker match ahead of him. But Bert has his hands full tomorrow night with Moore. If he can win decisively he will jump back as one of California's best drawing cards.

With so much at stake Colima is expected to put up one of his great fights like he used to exhibit in four-round days. In Mexico City the least number of round a main event can be scheduled for is twelve rounds and there is no limit on distances above that. Moore and Colima both finished training yesterday. Each expects to scale 160 or under.

CALLAHAN IN FAREWELL

Mushy Meets Frankie Schaeffer in Main Event on Legion Program Before New York Trip

Manager Tom Gallery of the Hollywood American Legion stadium comes right back this week with another whiz of a show. His top spot is enough to sell out the house. Mushy Callahan and Frankie Schaeffer is the main event Gallery banks on topping off a card that is fully as good as the one that filled the stadium last Friday night.

Callahan hasn't been seen in the Legion stadium since the night he beat Dode Bercot and made himself one of the best drawing cards in California boxing.

Mushy is out to beat Frankie Schaeffer by a wider margin than Ace Hudkins did. Callahan and his manager, Eddie Sears, are leaving for New York the day following their fight at Hollywood and it is a cinch that Mushy can't go into the fight center of the world a defeated man.

Schaeffer has just returned from San Francisco. Friday night he beat Jack Silver when he was a short-ender. His victory makes the fight with Callahan all the more impressive.

Frankie Schaeffer will be remembered for the great fight he made with Ace Hudkins. Callahan has beaten Hudkins once and on another occasion fought a draw with him.

The Hollywood show is an attractive-looking piece of fighting machinery. The semi-wind-up is another bout that will ring with sweet music to all fight fans' ears. Sailor Liston and Ad Allegrini are the forerunners to the Callahan-Schaeffer fight.

Johnny Adams is anxiously awaiting a shot with the winner.

The Hollywood card:

Mushy Callahan vs. Frankie Schaeffer, ten rounds.
Sailor Liston vs. Ad Allegrini, six rounds.
Johnny Godines vs. Benny Furrel, six rounds.
Charley Ledger vs. Danny McCoy, four rounds.
Johnny Varela vs. Frankie Calva, four rounds.

Fast Play in San Gabriel Links Affairs

H. L. Buell, Frank Condon and E. A. McMillian starred in one of the three fast threesomes playing—by special permission—in the foursome event arranged for San Gabriel members by Grant Halsted, pro, yesterday.

Homer Martin of Santa Barbara, playing with F. P. Young and Dr. L. D. Rankin, tied with A. C. Getty, Dr. Walter Brem and Dr. C. W. Cook, and also turned in a best-ball that equalled the one recorded by Martin Leach, Dr. L. D. Cheney, Dr. George Laubersheimer and M. R. Peck.

Laurels Taken by Mrs. Hunter at Brentwood

Mrs. Wee Willie Hunter, who just returned from a three weeks' trip to Texas, where her diminutive husband, professional at Brentwood, made a fine showing in both the Dallas and San Antonio open events, paired with H. H. Gaines at Brentwood yesterday, to come home with an 88 for low gross honors in the club two-ball mixed-foursome tourney.

Mr. and Mrs. C. R. Irvin won low net in the event with 102-18-84. George Merritt, Jr., lead the Class A match play against par field, while Fred Wagner, veteran auto-race starter, tied with J. R. French and D. J. Tallant for Class B honors. A. S. Hayes, E. P. Maule and W. H. Cornett finished in the order named Saturday.

Fox Golfers Win Pennant From FBO Tea

Fox studio golfers defeated the cinema celebrities from F.B.O. yesterday, 5 to 4 in a series of three interstudio team matches played at Rancho.

M. Farley and Howard Hawkes, (F.) dropped 3 points to Brandon Hurst and Harold Goodwin, (F.B.O.,) but Frank Borzage and George Marshall, two of Fox's best directors, tripped Larry Semon and genial Babe Hardy three ways. James Ryan and Eugene Ford copped the studio gonfalon for Fox by defeating Stanley Cavanagh and A. A. Schmidt, 2 to 1.

GOODYEARS COP

The Goodyear nine triumphed over the Steven's Sand outfit, 5 to 3, yesterday. The score:

GOODYEAR	AB	R	H	O	A
Campbell,ss	4	1	1	2	4
Jenkins,2b	4	1	2	2	3
Huff,cf	4	1	2	2	0
Burke,1b	3	0	1	8	2
Douglas,rf	2	0	0	1	0
Woolgr,cf	4	0	0	3	0
Courtney,lf	4	0	2	2	0
Brazil,p	2	0	0	1	1
Ebbe,p	2	0	0	0	1
Boyd,p	1	1	1	0	0
Case,rf	1	0	1	0	0
Klein,c	4	0	0	4	1
Totals	36	5	10	29	14

STEVENS SAND	AB	R	H	O	A
White,2b	4	1	1	2	3
Lecator's,rf	4	1	1	2	0
Kernan,3b	4	1	1	1	3
Trudell,lf	3	1	1	2	0
Gresh't,c	3	0	0	5	1
Beckman,1b	4	0	1	8	1
Lopez,cf	4	0	1	2	0
Machado,p	2	0	0	0	1
Skikos,ss	3	0	0	1	2
Totals	32	3	6	27	12

SCORE BY INNINGS

Goodyear	2	0	0	3	0	0	0	0	—5
Hits	2	1	0	4	0	1	1	0	—9
Stevens Sand & Gravel	1	0	0	0	0	2	0	0	—3
Hits	1	0	0	1	0	1	0	1	—4

GEORGIA HAS LACROSSE

University of Georgia has added lacrosse to its sports.

HELEN WILLS DEFEATED

French Girl's Superior Skill Decides Mixed Double Match

(Continued from First Page)

but behind the smiles and precocious wrinkles which the sun and wind in her open-air life have woven, there lurked a shadow of anxiety and self-consciousness.

Helen was cool and collected, her usual paleness accentuated only slightly. She seemed outwardly the calmest person among the 5000 present. While Suzanne pranced opposite the base line, unable to remain quiet a moment, Helen stood stockstill.

"Are you ready, Miss Lenglen?" Umpire Stomerroy asked.

"Yes," Suzanne fairly shouted.

To the same question, Miss Wills replied with the slightest inclination of the head. She spoke no word.

ATTACK AMERICAN

Baron Morpurgo won the toss and elected to serve himself after Mlle. Lenglen had declined the honor. Both the Italian Baron and Suzanne centered their attack upon the American champion, who sent back sizzling drivs until deuce was reached, Mlle. Lenglen winning the game, 5 points to 3.

The second game was a repetition of the first, Miss Wills stout heartedly withstanding the combined attack of the opposite pair, while Aeschlimann stood still on his own side of the court. This game Suzanne also won on points, 6 to 4. The rallies were the fastest ever seen on the Riviera and blase Wimbledon experts drawled "this is real tennis."

Miss Wills and Mr. Aeschlimann had all the bad luck in this set, but unaccountably and by what strategy unknown, they elected after winning the third game to revert to the soft game, instead of hard driving and Mlle. Lenglen and her partner carried off the next four games only one of which went to deuce. The games were equal in the second set, when Miss Wills trifled the crowd by her third game to love on her first service and then while the French girl puzzled at the ... the ball. Then, after ... for the second ... again stood on the ... meet Helen's ... bounded clean over the champion's head for one game.

CRUCIAL POINT

This was the crucial ... match. Mlle. Lenglen ... badly rattled with ... to 1 against her and ... more netting in the games than during ... match.

Helen lost her face after winning ... game at the ... plause of the ... smiled, for the ... ing the match ... about her as if ... a flush overspread ... cheeks. But she ... peat the ... sorting to history ... French champion ... partner smothered ... the next five games ... 6-2, and the match.

The point score:

First set—

Mlle. Lenglen and De Morpurgo	15	30	40	40	40	40	40	40	40	40	40	40	40
Miss Wills and Aeschlimann	0	0	0	15	30	40	40	40	40	40	40	40	40

Second set—

Mlle. Lenglen and De Morpurgo	15	30	40	40	40	40	40	40	40	40	40	40	40
Miss Wills and Aeschlimann	0	0	0	15	30	40	40	40	40	40	40	40	40

SUMMARY

First set—

Lenglen	15	30	40	40	40	40	40	40	40	40	40	40	40
De Morpurgo	0	0	0	15	30	40	40	40	40	40	40	40	40
Wills	0	0	0	15	30	40	40	40	40	40	40	40	40
Aeschlimann	0	0	0	15	30	40	40	40	40	40	40	40	40

Second set—

Lenglen	15	30	40	40	40	40	40	40	40	40	40	40	40
De Morpurgo	0	0	0	15	30	40	40	40	40	40	40	40	40
Wills	0	0	0	15	30	40	40	40	40	40	40	40	40
Aeschlimann	0	0	0	15	30	40	40	40	40	40	40	40	40

Earlier in the ... finals Miss Wills and ... defeated Miss Ryder ... Haylock, 6-3, 6-2.

Tomorrow local ... good-by to the ... ver that has ... the ten-round ... effect. ... fighter with ... attack with ... Bud Taylor ... weight with ... constitution. ... When stung ... back harder ... shooting ... rate. With ... and unassuming ... recognize the ... rivals.

LARGE YACHT

The Southern Yacht ... Orleans has ...

RABBIT PUNCHES

(Continued from First Page)

to his nickname. The North Dakota boy knocked out Eddie Kid Wagner of Philadelphia in the tenth round of a bout at Fargo Friday night after scoring a knockdown in the sixth round and giving Wagner a beating all the way. This is the information wired us by Jack Hurley, who added that Petrolle fought the greatest battle of his career and looked like a champion. When Petrolle was in Los Angeles last summer he looked like a very promising boy and apparently he is living up to those promises.

• • •

Few recognized the third man in the ring at Hollywood Friday night as Fred Gilmore, former fighter and son of Harry Gilmore, the famous old boxer. Fred was a figure around here in the old long-distance fight days and lived at Venice, where his brother, Harry Gilmore, Jr., had a fight club and training gymnasium on Windward avenue. In his debut as a referee Fred worked very easily and rhythmically, and received quite a cheer from George Blake, who has had more or less experience at officiating in ring battles.

• • •

As a result of his showing against Kid Mexico the young chap who calls himself Everett Strong has just about made himself a candidate for a main event against Bert Colima or some other good middleweight. While Mexico is not what he used to be as a fighter the fact that Strong kayoed him bespeaks something for that young man's ability. He came here with a knockout reputation, and apparently he is going to live up to it.

• • •

When Eddie Long leaves Los Angeles with Bud Taylor to-

BELLFLOWER WINS

The Bellflower nine trimmed the Blue Diamond tossers, 1 to 0, at Bellflower yesterday. The score:

BLUE DIAMOND	AB	R	H	O	A
White,2b	4	0	0	2	1
Brewer,lf	4	0	0	0	0
Beckm'n,1b	4	0	1	7	0
True'l,3b,cf	3	0	0	2	1
Gearhart,c	3	0	0	7	0
McD'l,cf,p	3	0	0	1	2
Jester,ss	3	0	0	1	3
Kress'r,2b	3	0	0	0	0
Myers,ss	3	0	1	1	0
Mosbas,p	3	0	0	1	0
Totals	29	0	2	24	5

BELLFLOWER	AB	R	H	O	A
Huerta,ss	4	0	1	1	2
Kernan,c	4	0	0	8	0
Jarrett,2b	4	0	0	2	3
Bates,3b	4	0	0	0	3
Evans,lf	3	0	0	0	0
Haymond,cf	3	0	0	1	0
Arnold,1b	3	0	0	11	0
Rusther,rf	1	0	0	0	0
Sanders,p	2	1	0	0	0
Totals	29	1	1	27	15

SCORE BY INNINGS

Blue Diamond	0	0	0	0	0	0	0	0	—0
Base hits	1	0	0	0	1	0	0	0	—2
Bellflower	0	0	0	0	0	1	0	0	—1
Base hits	0	0	0	0	1	1	0	0	—2

KINGS, 9; GIANTS, 0

The White Kings washed out the Philadelphia Colored Giants at White Sox Park yesterday by a score of 9 to 0.

WHITE KINGS	AB	R	H	O	A
Durst,cf	4	0	0	3	0
Twombly,rf	4	2	1	3	0
Reed,lf	5	1	2	1	0
Griggs,1b	4	2	2	11	1
Lindl'e,3b	5	0	1	0	4
Brazill,3b	4	1	0	2	2
Jenkins,c	4	1	2	6	1
McAuley,ss	5	1	1	1	2
Barfoot,p	4	0	1	1	3
Totals	39	9	12	27	13

ROYAL GIANTS	AB	R	H	O	A
Holloway,cf	4	0	1	7	0
Allen,ss	4	0	0	2	3
Carr,3b	4	0	0	0	0
Mackey,c	4	0	0	2	2
Hubbard,rf	3	0	0	1	0
Dixon,lf	3	0	0	5	0
Regan,p	3	0	1	1	0
Day,2b	3	0	0	2	4
Hudsp'h,1b	3	0	1	7	1
Totals	30	0	3	27	10

White Kings	2	1	0	0	0	0	4	2	—9	
Base hits	2	1	0	1	2	0	3	3	—12	
Royal Giants	0	0

Famed Tennis Stars Entered in Invitational Racket Tournament at Pasadena

rs at Midwick

WILLS DEFEATED

Skill Decides Mixed Doubles Match

games were one-all in the second set, when Helen trified the crowd by winning third game to love on service. first service aced Suzanne while the French girl puzzled at the sizzling the ball. Then, after a short for the second point, again stood on the base meet Helen's service, bounded clean over the champion's head for two one game.

CRUCIAL POINT

This was the crucial point of match. Wills, Longlen badly rattled with the to 1 against her and was more netting in the games than during the match.

Helen lost her famous face after winning the game at the tremendous plaudit of the spectators, smiled, for the first time ing the match, and about her as if peeled a flush overspread her cheeks. But she could repeat the magnificent sorting to lobbing, French champion and partner smothered, the next five games and 6-2, and the match.

The point score:

First set—
Miss. Longlen and De Morgan...
Miss Wills and Anschlumann...
Second set—
Miss. Longlen and De Morgan...
Miss Wills and Anschlumann...

SUMMARY

First set—	Aces	Double faults	Nets won
Longlen	0	1	7
De Morgan	0	4	1
Wills	0	1	4
Anschlumann	0	4	1
Second set—			
Longlen	0	4	4
De Morgan	1	4	1
Wills	0	1	3
Anschlumann	0	3	1

Earlier in the day in the semi-finals Miss Wills had defeated Miss Emily Wright and Miss Haylock, 6-3, 6-1.

tournament at the Hotel Huntington will swing Friday afternoon.

Dr. E. Boyce, chairman of committee, has event and in the he has invited tennis star of the north and the south, is an informal manner, the local fans of a chance to witness their local match its wits against Smith's shining court per-

Mouatsos, known to the Californians as "Little Bill," has also in his intention to make a visit to this city for the annual Pacific Coast Tennis Holman, the University star and the junior net champion for will also perform in each of this section. "Phil and Junior "Jimmy" Davies, former intercollegiate champions invited in the affair Bundy Godshall, Johnny Lloyd Craig, Mrs. Bill Thorne and many other tennis wizards of the

Hanks, the famous star and commonly the second "Helen will be given an opportunity to show her skill over the Southland's finest artists who will be met by Miss Marjorie Gladman, many tennis champion, Miss California intercollegiate champion, Miss Louise Clarke, Miss Peggy and Miss Gladys Patterson compete in the annual tournament. The junior boys

morrow local fans will bid good-by to the greatest player that has battled here in the ten-round last was the effect. I have never seen fighter with such a variety attack with his left hand as Bud Taylor nor a day's weight with such a constitution. He is a man When stung he only fights back harder and his shooting becomes more accurate. With it all he is modest and unassuming and gets recognize the qualities of rivals.

LARGE YACHT CLUB

The Southern Yacht Club Orleans has 1746 members

HOLLYWOOD LEGION STADIUM BOXING

BALDNESS IS NEEDLESS Don't wait until you're bald to get busy. We grow hair. E. J. KRIEGER 424 South Broadway

VERNON COLISEUM NEW LOCATION 39 ARCADE MAIN TICKET OFFICE

ICE HOCKEY Every Monday and Thursday PALAIS DE GLACE Melrose Ave., 1 blk. E. of Vermont PALAIS DE GLACE vs. [illegible] TONIGHT SKATING—3 Sessions Daily

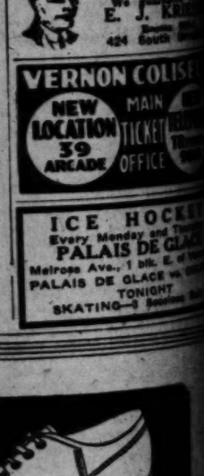

...lding Golf Shoe ...e famous Rajah ...ole . . .

...er is tan calf, with a brown ... sole is unvulcanized—will not ...ttached by the two-unit process ...anently. A leather tip prevents ...fing the sole. The shoe is ...ed.

...a true athletic shoe of the ... would expect from Spalding

...n years off your ...! Wear one of Spalding, Golf

...Spalding & Bros

SOUTH SPRING STREET ...OS ANGELES, CAL.

LONDOS MAY WEIGH MOST

Kotsonaros Planning to Enter Ring Tipping Scale Two Pounds Less Than Greek Grappler

Jim Londos will be surprised when he gets into the ring at the Olympic next Monday and finds that George Kotsonaros is within a couple of pounds of his own weight. According to Kotsonaros he will meet his rival, scaling about 192 pounds, refuting the claim of Londos that George has been fudging on weight announcements and usually goes into the ring at about 208.

Londos's best mat weight is about 194 so that if the Montana cattleman goes through with his intention of getting down to 192 pounds it will be the first time in many months that Londos has had a weight advantage over an opponent.

GEORGE KOTSONAROS.

Londos supporters are not nearly so enthusiastic in doing their betting early in this match as they usually are when Jimmy is on the card. The splendid condition that Kotsonaros has shown in his gymnasium workouts and the impressive manner in which he has been wrestling in recent matches has had its effect and there has been a decided turn toward the Kotsonaros end of the speculation in the last few days.

Promoter Daro announced his special event last night after signing Jack Roller and Reginald Siki. The Brooklyn heavy and the Abyssinian "Panther" will renew the brawl they started two weeks ago when the big black was the winner after dislocating Roller's shoulder with a wrist-lock. The injury has completely healed now and Roller is out to erase the blot upon his record.

Felix Lopez, Mexican amateur heavyweight champion, is recovering from the gash in his head suffered in an accident at the Manhattan Gymnasium Saturday afternoon and will be able to go through with his match against Cowboy Ray without trouble.

MIDWICK FOUR IS VICTORIOUS

(Continued from First Page)

er and Lieut. W. S. Biddle played good polo throughout.

With the count 5 to 0 against them at the start the Midwick riders got three scores in the first chukker, but Healy tallied for the Cavalrymen also. Talbot drove one through the posts for Midwick in the second period, but the visitors gained a point when Healy and Thayer, by clever mallet work, each got a goal.

During the next two periods Hal Roach rode up and down the field like a wild man, scoring twice in each chukker, while Miller helped him out by tallying once in the fourth session. The army riders got one goal in each stanza, making the count 10 to 9 in their favor at half time.

Midwick's defense tightened up in the last four periods and the visitors' ponies tired rapidly. Miller's great driving brought Midwick into a tie position at the start of the fifth chukker and another goal from the Midwick regular just before the period ended put the locals out in front. Biddle tied it momentarily in the seventh chukker, but Miller came to the rescue again and placed the game on ice with a goal at the end of the same session. Although the Cavalrymen tried desperately there was no scoring in the final period.

Midwick (12)		Tenth Cavalry (9)
J. A. Wigmore (1)	No. 1	Lieut. Thayer (2)
Hal Roach (4)	No. 2	Lieut. Healy (3)
C. G. Miller (3)	No. 3	Lieut. Madden (4)
N. S. Talbot (2)	Back	Lieut. Biddle (1)

SCORE BY CHUKKERS

Midwick	3	1	2	3	2	0	1	0	—12
Cavalry	1	2	1	1	0	0	0	0	— 5

Midwick substituted Cavalry, one-goal handicap.
Referee, Capt. Spencer Fish.

EMSCOS TRIUMPH

The Emsco nine won from the Superior Stuccos at Downey yesterday by a score of 10 to 1.

SUPERIOR STUCCO	AB	R	H	O	A
Tipton, ss	4	1	2	1	2
P. Downs, 2b	4	0	0	2	3
Soby, c	3	0	0	3	2
Frost, cf	4	0	0	2	0
D. Downs, p	4	0	0	0	3
Bonnelly, 3b	2	0	0	2	2
McBean, lb	4	0	0	10	0
Olsen, rf	4	0	0	0	0
Nelson, lf	3	0	0	3	0
Totals	33	1	4	24	9

DOWNEY EMSCO	AB	R	H	O	A
Rudd, 2b	4	0	0	2	3
Smith, ss	4	0	0	1	3
Hill, c	3	2	2	5	2
Hatch, rf	3	2	2	1	0
Rotsikis, cf	3	2	1	2	0
Marrow, 1b	3	3	1	12	0
Hughan, 3b	4	1	2	0	2
Ahlander, lf	4	0	1	3	0
Grafton, p	3	0	0	0	3
Totals	36	10	9	27	11

Superior Stuccos	0	0	0	0	0	0	0	1	0	—1
Base hits	2	1	1	0	0	0	0	0	0	— 4
Downey Emsco	4	0	1	9	3	0	2	0	X	—10
Base hits	3	0	2	0	2	0	2	0	0	— 9

ROUNDING THIRD

by Hugh A. Jennings

SORTING THE HEROES FROM THE GOATS

Chapter LXXII

The difference between a hero and a goat is slim in baseball. Sometimes it is only a step, sometimes less than an inch. Often errors of the fielders have saved batters or base runners from humiliation.

HUGH JENNINGS

John Anderson has for years been held up as the leading example of dumb play in baseball because he tried to steal second with the bases filled; but many other players have made the same mistake and escaped criticism. A few years ago even Ty Cobb, admittedly best of all base runners, tried to steal third while Bobby Jones was on the bag.

I recall one game in which a ball player tried to steal second with the bases filled, and won the game by his blunder. Detroit was playing against St. Louis, and Lou Criger, whose reputation as a catcher was of the best, was behind the bat for the Browns that day. In one inning Detroit, with two out, got three men on bases—Schaefer on third, O'Leary on second and McIntyre on first. Suddenly McIntyre made a dash for second. As he neared the bag he noticed O'Leary standing there and stopped abruptly. When McIntyre started to run Criger, holding the ball, came toward the pitcher's box and was trying to dope out the play. When McIntyre stopped, Criger threw to second. He threw hurriedly and low. The ball hit the ground and took a bad bound. Schafer scored, O'Leary started for third and McIntyre reached second. The second baseman recovered the ball and threw to third in an attempt to head off O'Leary. But he, too, threw badly. His throw shot over the third baseman's head and into foul territory. Before the ball could be retrieved both O'Leary and McIntyre had scored, the three runs giving us victory.

Fred Merkle failed to touch second and lost a pennant for New York in 1908. Merkle was always referred to after that as "The Man Who Failed to Touch Second." As a matter of fact, more than a dozen players had done the same thing and no blame was attached to their errors. What made Merkle's oversight costly was that the game had to be played over. New York lost in the replay and Chicago won the pennant as a result.

As Cobb once remarked, "We all pull them at one time or another." Cobb has made several blunders. In one game with Cobb on second and Crawford on third, and with none out, Rossman, the batter, hit a grounder to the infield. Crawford held third, which was the right thing to do with none out But Cobb did not hold second. He went to third. Seeing Crawford there, he did not stop and try to return to second, or jockey along the line. He simply ran around Crawford and continued sprinting making a slide across the plate. Some unjustly blamed Crawford for that. Had Crawford made an attempt to score on the infield out, he surely would have been out at home, as Rossman's grounder was hit so hard it would have been the easiest thing imaginable to make the play.

Speaking of blunders in base running, I can't forget the play that "Red" Faber tried in a world series game. He made an effort to steal third with the base occupied during one of the games in which the Chicago White Sox beat the New York Giants for the world championship.

"Steve" Brodie used to pull bad plays on the bases. One time he tried to steal third while Gleason was on the bag, "Get out of here!" yelled Gleason. The pitcher threw to the shortstop and Brodie began to jockey. Gleason took advantage of the situation, or tried to, with an attempt to score. The shortstop threw the ball home and Gleason was nailed.

Brodie could not be censured for the play; at least, he was not, for for here is how it came about: If there was one thing that Brodie hated it was a base on balls. He never wanted to walk; he wanted to hit. But on this occasion he walked. The catcher thought the ball the umpire walked Brodie on was a strike, and so did the pitcher. They were arguing with the umpire as Brodie trotted to first, mumbling to himself. As he turned first they were still arguing, so Brodie sprinted to second, reaching the bag by a desperate slide. He got up, brushed himself off, looked toward the plate and discovered that the argument was still going on. So Brodie, having only one purpose in mind, and that being to advance, sprinted on to third, where he found the protesting Kid Gleason.

Although Herman Schaefer caused a new rule to be written into the base ball books by stealing first, he was not the originator of the idea. Dave Fultz used to do it while playing with the Athletics. He first tried it with Davis on third and Fultz on first. Fultz stole second, but the catcher did not throw. Fultz ran back to first, hoping to draw a throw and give Davis a chance to score, but the catcher did not bite. He let Fultz run back and forth to his heart's content. Schaefer pulled the play for its comedy. Fultz used it solely for strategy.

[Copyright, 1926, by North American Newspaper Alliance]

HOCKEYITES MIX TONIGHT

Palais Squad Tackles Culver Team; Charley Reed Adds Strength to Ice Palace Sextet

The debut of Charley Reed, new star goalkeeper of the Palais de Glace ice hockey team is the promised feature at the Melrose-avenue ice palace tonight when the rink sextet will clash with the Culver 100 Per Cent Club squad.

Reed has just come to the southland from Portland, where he has been playing with the Portland Rosebuds in the Western Hockey League, and is expected to effectively stop the gap that has heretofore existed in the Palais team's defense.

As a result of his advent, the Palais sextet will be favorites to win tonight, as the remainder of the team has tremendous power, while the Culver team has been hit by injuries and sickness.

TITLE AT STAKE

The customary battle for league leadership which has figured in every game since the season began will be fought tonight. If the Palais team wins, it will go into a tie for first place with the Richfield Oil Athletic Club, which rose to the top by its defeat of Culver last Thursday.

Three of the Culver men are on the ailing list. Lloyd Cook, manager and outstanding star of the team, is playing, but is compelled to wear a heavy nose guard as a result of the fractured nose and jawbone he sustained ten days ago. Bill Shaver, star forward, is ill with an attack of the grip and Swindelles is hampered by a bad right hand that doesn't permit him to stay on the ice more than a few minutes at a time.

PALAIS PICKED

The Culver team has the advantage of better organization than the Palais squad, however, as the latter team has played together for an extremely brief period and hasn't the combination play that comes from continuous practice, but the all-round power of the Palais squad gives it the edge; Newell, Irving, Morris, Wilson, et al, lining up man for man as superior to their opponents. Line-ups tonight:

Palais de Glace		Culver
Reed	Goal	Broadfoot
Irving	Defense	Mooney
Newell	Defense	Lloyd Cook
Cresswell	Defense	
Huffman	Center	Herrick
Wilson	Wing	Dugas
Morris	Wing	Jacobs
Collins	Wing	Lee Cook
MacLeod	Wing	Swindelles

GRIZZLY RACKETERS TRIUMPH IN FRESNO

[BY A. P. NIGHT WIRE]

FRESNO, Feb. 7.—The University of California, Southern Branch tennis team won five singles and lost two doubles matches in a tournament with the Roeding Park Tennis Club here yesterday.

New Tourney Arranged for Ball Players

With a regular Oakmont club luncheon at stake, two picked teams of ball playing golfers, or golfing ball players, which ever you will have it, will battle over the course at Glendale on Monday, a week from today. The argument started when Cap Dillon and Jess Orndorff began discussing the various merits of the golfing ball players, or vice versa.

Just to decide the thing, it was decided to pick two teams, to be led respectively by Dillon and Orndorff, and to put up a regular Oakmont lunch as the stakes. The teams will be selected at the clubhouse. Play will be between 11 a.m. and 1 p.m. on the date named. Aside from the cost of the eatables, which the losing team will provide, there will be no charges for anyone.

OWLS TRIUMPH

The L.A.P.O. Owls thumped the La Fiesta Club, 14 to 1, yesterday.

L. A. P.O. OWLS	AB	R	H	O	A
Reese, 2b	5	2	1	1	3
Lesnik, 1b	5	1	1	8	0
Nat'n, lf, p	4	1	1	0	0
Par'e, p, lf	5	2	3	1	0
Kout, rf, p	5	2	3	0	0
Buckly, 3b	4	0	1	1	1
Cluff, ss	5	2	3	0	1
Jones, cf	4	1	0	0	0
Mariott, c	2	2	0	17	0
Totals	39	14	11	27	7

LA FIESTA	AB	R	H	O	A
Palmer, 3b	4	0	1	2	2
Stickley, lf	5	0	2	2	0
J. Thom'n, c	4	0	0	8	0
Ander'n, 2b	3	0	1	3	2
R. Tobin, rf	3	0	0	2	0
Swarts, ss	3	0	1	1	1
Jones, rf	4	0	2	0	1
Schulte, 1b	4	0	1	4	1
Erchborn, p	4	0	0	2	0
Totals	34	0	8	24	7

La Fiesta	0	0	0	0	0	0	1	0	—1
Base hits	0	1	0	2	1	0	2	0	— 6
L. A. P.O. Owls	0	2	0	0	5	1	5	0	—14
Base hits	0	4	0	0	4	1	2	0	—11

BATTLE TO TIE

The Pasadena Eagles held the Arcadia Merchants to a 2-to-2 tie yesterday in a fourteen-inning game at Brookside Park.

PASADENA EAGLES	AB	R	H	O	A
O. Cox, 3b	6	0	1	1	0
Rapst, cf	5	0	0	3	1
Hilde'd, 2b	6	1	3	3	3
Burris, 1b	6	0	1	11	0
J. Cox, rf	6	0	0	4	0
Reis, lf	5	1	1	4	0
Ransome, c	5	0	1	12	2
Sterritt, ss	5	0	1	1	4
Bench, p	5	0	0	1	0
Totals	49	2	7	43	10

ARCADIA	AB	R	H	O	A
Malone, ss	6	1	1	3	0
Bates, cf	5	1	2	5	0
Ayers, 3b	6	0	3	4	4
Hopper, 1b	6	0	2	10	0
Keuhl, lf	6	0	0	4	0
Redax, 2b	5	0	0	2	1
Coulin, rf	5	0	1	2	0
Haile, c	3	0	0	13	0
Hansen, p	5	0	0	1	0
Totals	44	2	9	43	11

STUART HINCKLEY TO BOSS POMONA NINE

[EXCLUSIVE DISPATCH]

POMONA COLLEGE, Feb. 7.—Stuart Hinckley, Pomona College senior and for the past three and one-half years keenly interested in Sagehen sports, has been appointed baseball manager for 1926, it was announced yesterday.

INDIANS TRAIN AT HERMOSA

"Red" Killefer Selects Beach Resort for Spring Training Camp

"Nothing but the best in the finest country in the world for my ball players!"

So said Wade (Red) Killefer yesterday after making arrangements to establish spring training headquarters for the Seattle Indians at the Surf and Sand Club at Hermosa Beach. The Indians will start training on March 1 at the Shell Oil Company's park at Long Beach, and will make daily trips to the diamond for preliminary training until April 1, Killefer added.

Special bus transportation arrangements have been made to carry the players between Long Beach and Hermosa, said Killefer, who is manager of the team. Forty players and four press representatives also will be provided with accommodations at the club.

"We are out to cop the Pacific Coast League pennant this year," Killefer emphasized after apologizing for a wild drive on the Palos Verdes golf course where he spends much of his time. "I intend to have the Indians in tip-top condition when the season opens, and I know of no finer place for them to spend their leisure hours than at Hermosa. The Surf and Sand Club there is on the beach, it is equipped with an inviting plunge, and is an ideal place to keep in trim. The bus ride in the open air every day also will be welcomed."

Killefer's permanent home is at Hermosa.

Grizzlies and Poets on Top in Conference

The local University of California and Whittier College basketball teams continue on their merry way in the Southern Conference. Saturday night the Grizzlies defeated Caltech, 27 to 21, Coach Caddy Works using his second-stringers during most of the game.

Whittier bumped off the Pomona quintet, 27 to 17, after a fairly hard tussle. The Poets and Grizzlies meet a week from Saturday in the big game of the local conference season.

Occidental tossers got their second win of the season at the expense of Redlands, thumping the Bulldogs, 24 to 18.

Stanford went north last night with three straight wins over U.S.C. and Southern Branch to their credit, having disposed of the Trojans, 30 to 22, in the final game Saturday night.

COMMERCIAL GUIDE TO GREAT SOUTHWEST

Manufacturing-Wholesale-Financial-Specialties

Consult This List When You Need Anything

AWNING MANUFACTURERS
CORWIN'S SERVICE AWNING CO. 5458 WILSHIRE BOULEVARD PHONE Whitney 3514.

BAIL BONDS
AUGUST M. NARDONI—PH. FAber 6494—328 No. Broadway.
F. L. JAMES & CO.—PH. TUcker 8296—314 Tajo Bldg., 1st & Broadway, OPPOSITE TIMES.

BAKERS & CONFEB SUPPLIES
So. Cal. Supply Co. 816 E. 3rd st. TRinity 6222

BATHS
MODERN CULTURE INSTITUTE Mineral baths, massage. Pearl Berry & Hazel Morris. 1910 W. 6th nr. Westlake.
Sultan Turkish baths, 607 S. Hill. Men's dept. MEtropolitan 2881; women's dept. VAndike 1049.

BATHS AND MASSAGE
CHITROL, positively reduces fat. Excellent chiropractic, osteopathic and masseur. 124 S. Broadway, Rm. 214. VA. 1766. Both sexes.

BEARINGS—NEW & REGROUND
Pac. Ball Bearing Co. Fafnir Ball and Bowen roller. 415 W. Pico. BR. 6106

BEAUTY COLLEGES
Florentine College, Beauty Culture. 322 S. Bdway. Est. 26 yrs. Miss Boyer, Mrs. Orcutt. TUcker 3257.

BEAUTY SHOPPES
ADELE MILLAR DEEP PORE DRINKLE TREATMENT FITS. PIMPLES, SCARS, MOLES TRIPLE FACE LIFT LUMPY FILLING REMOVED Liver spots from hands. Firming cheeks, chin, neck, bust. Restoration of hair and color. Adele Millar's Toilet Prep. Samples. 1113 Lowe State Bldg. TUcker 7392.
HOLLY—WEST WAVE SHOP PERMANENT WAVE $10 Natural marcel and ringlet effect guaranteed; also Expert Marcelling, Manicuring & haircutting. Eve. appt. 5457 Hollywood Blvd. GL. 1845.
LILLIAN H. GROUT 909 Pantages Bldg. Hair bobbing, marcels that last. (Open eve.) TUcker 1225.
OLD FACES MADE NEW MME. NELL E. ANDERSON 316 SO. BROADWAY. VAndike 2820. Mem. L. A. Chamber of Commerce.
Permanent waving $15-$20. By MISS CLARIBEL formerly with "Lee." Infinitely superior work. Chamber Com. Bldg., Beauty Shop. Ph. ME. 1670.
PERMANENT WAVE $10 Superior work. Mrs. Stack. 728 So. Hill, Room 502. Ph. TUcker 6535.
PRETTIEST PERMANENT WAVE RECOMMENDS ITSELF ROBERT WAVE SHOP. VAn. 4032. 536 Lowe State Bldg.
THE LATEST — THE POPULAR BOBBED HAIR BOB, by Mr. Bonet, Spec. Ladies' Barber. 607 Pantages., 7th & Hill. TU. 8884.

BEAUTY SPECIALISTS
GRAY HAIR is not DEAD. The McLean Scientific System restores hair to natural color, cures dandruff, itchy, falling hair and promotes new growth. No Dyes—Tonics or Elect. NATURE is your DOCTOR. TRIAL TREATMENT—See for SAME LOCATION 3½ YEARS 626 Lowe's State Bldg. VA. 4023.

BIRDS AND PET STOCK
ALL KINDS, EVERYTHING for them. C. Edwards, 613 S. Grand.

BLUE PRINTERS
Cal. Map Co., Story Bldg. Phone 61806. Main 4608.

BOTTLE DEALERS
HARKOPKY & ATKINS, whsl., ret. 518 Banning. ME. 1595.
RELIABLE Bottle Supply Co., jobbers all kinds bottles, barrels, corks, crowns, supplies. 303 Aliso. TU. 4370.

BEARING, WELDING ALL MET.
Carter S. Co., 1900 Santa Fe avenue. BRoadway 7984.

CARPENTER & CABINET MAKERS
Universal Cabinet School. 232 W. 1st. TU. 3567. Store fronts and alter.

CARPENTERING, PAINTING
Painting, Papering, 1% less, pay. Int. HENDERSON CO. VE. 8405.

CARPET CLEANERS
"MASTER CARPET CLEANER" City Steam Carpet Cleaning Works. 2152 Sacramento st. Main 0438.

CASH REGISTERS
National cash registers, 2nd hand. Nationals, R. Waller. 331 S. Los Angeles. TU. 4303.

CEMETERIES
"Beautiful Hollywood" Cem. Crem. Perm. Mausoleum & Park. HE. 8330. 6000 Santa Monica. HO. 8455.
Evergreen Cemetery, Michigan and Evergreen. ANgelus 59631. City office, 500 Bruck Bldg. TU. 1342.

CEMETERY
INGLEWOOD PARK CEMETERY ON Redondo Blvd. PH. TUcker 6464. 621 Van Nuys Bldg., Los Angeles.

CESSPOOL CLEANING
California Cesspool Cleaning Co. Underground draining. DRexel 1512. DRexel 8507.

CLOCKS
AL HOLMAN & CO., CLOCKS sold and repaired. 1417 W. 11th st. PH. WE. 5051.

CLOTHING BOUGHT AND SOLD
CUSTOMERS WAITING for high class garments. Bring them in. 1045 S. VERMONT.

WONDERFUL BARGAINS—9 MODEL SPORT SUITS, SILK COATS, $35. HATS FOR $5. 1930 W. 6TH ST PHONE ARL. 648.

CLEANERS—HOUSE & WINDOW From garret to cellar in one day. The Acme Cleaners. ME. 1680.

COLLECTIONS
F. A. GRAY, 526 Bryson Bldg., 2nd & Spring. Phone TUcker 2466.

CONTRACTORS—SUBDIVISIONS
JOHN McNAMEE, 750 S. FIGUEROA VAndike 1209.

CONTRACTORS, BUILDERS
MOUSE AND RAT—RELIABLE. PHONE DRexel 2411.

L. A. BAUR, 1415 N. Highland, Bldg. Cont. Mod. 4-rm., plas. bung., hdw. firs., $1400. Est. free. GA. 19346.

PLASTERING, Stucco, etc. Repairing done right. Reas. Wk. 0927. 763-24 aves. 3726 S. Western ave.

CREMATORIES
ROSEDALE CREMATORY. 1831 W. WASHINGTON. BE. 7658.

DANCING INSTRUCTIONS
SENORITA TRINIDAD GONI Spanish dancer and teacher. Just back from Spain with all the latest Spanish dances. Classes now forming. 330 Music-Art Bldg. Phone VAndike 1181.
TEACHING tap dancing, waltz clog, Irish reel, soft shoe, eccentric dancing routines arranged for professionals. THE WILL GORDON SCHOOL OF THEATRICAL DANCING. DU. 2048. 1219 W. 7TH.

DENTISTS
PYRORRHEA cured by home treatmts. Work guaranteed. Dr. E. Bedford. 1008 Loew's State Bldg. VA. 0265.

DETECTIVE AGENCIES
Dun. Louis A., Washington Bldg. TU. 8013. Civil, criminal invest.
Missing People Located. Civil & Criminal Investigations. A. B. PYLES DETECTIVE AGENCY, Union Bank Bldg., 7th & Hill. VA. 3148.

DIAMOND BROKERS
Fergusson, J. C., diamonds bought for cash. 207 Haas Bldg. TU. 9748.
Markwell & Co., 302 Citizens' Nati. Bank Bldg. 5th & Spring. VA. 8092.

DRESSMAKERS
DRESSMAKER—Snappy, up-to-date gowns wraps, ensemble suits. Estimate on own goods. Alterations. 6355 Sunset Blvd. Ph. HE. 3228.

DRESSES—WHOLESALE
DRESSES—ANN WILCOX 818 SO. BROADWAY. TUcker 4248.

DUMP TRUCK CONTRACTORS
PICKERING & COLBY, INC. Trucking Contr. 1 to 100 dump trucks. 1347 N. Main. CA. 1878. CA. 6166.

EDUCATIONAL
LEARN ELECTRICITY. THE TRADE THAT PAYS. Plenty of big pay jobs open for electrical men. House wiring, armature winding, radio, powerhouse work, etc. National will train you to qualify. Special reduced rates, short, easy courses. Visitors welcome. NATIONAL ELECTRICAL SCHOOL 4005 S. Fig. Open Mon.-Thurs. eves.
ELECT. CONTRACTORS & REPRS. Cal. Elec. Serv. Co. Nelson, Fairbanks & Dennigan. 4213 Monete. AX. 4775.
CROWN ELECTRIC CO. quality lighting fixtures, rms. $26 $161 S. Vermont. Phone VE. 3220.
Golden State Electric Co., contracting, supplies, repairing. 826 S. Flower. TRinity 4671.
Wilson's Electrical Shop, 207 W. 1st. VA. 5444. Mfr. gold and platinum.

EMPLOYMENT AGENCY
ANGELUS EMP. SERV., 207 San Fernando bldg. Men & women. FA. 5797.
SPECIALISTS IN COLORED HELP. Supplying all lines. SERVICE to employer and employee. B-A Emp. Agency, 1201½ Central. TU. 4432.

ENGRAVERS—PHOTOGRAPH
American Engraving and Electrotype Co. 227 W. First st. TR. 5421.

FLAGS
La-Co., Flags, Pennants and Decorations. 1065 S. Hill. TU. 5866.

FLORISTS—WHOLESALE
Murata, S. & Co., 767-769 Wall. MA. 2122. Florists' Supplies.

FRUIT PRSES. & GRAPE CRSHRS.
RELIABLE BOTTLE SUPPLY CO. Bottles, corks, cordials, demijohns. 803 Aliso, cor. Alameda. TU. 4370.

FUNERAL DIRECTORS
C. R. VESPER & SON, funeral parlors. 1930 E. First st. AN. 1205.

FURRIERS
FURRIER, 515 Story Bldg., 610 So. Broadway. Fur coat relined for $25 repairing, remodeling and cleaning. Phone TUcker 7643.

GLASSMOBILE PRODUCTS
LA FEHR SALES CO. 991 W. Washington. PH. WE. 5104.

GOLF INSTRUCTIONS
FRED R. STELLAR Pro. at Hollywood Plaza Hotel. Ph. Gladstone 1131

GROCERIES—WHOLESALE
M. A. Newmark & Co., wholesalers only. 6th & Alameda. TR. 2451.

HAIR REMOVED
NO ELECTRIC NEEDLE OR DEPILATORY. JULES M. MARTON, PH.D., 729 CONSOLIDATED BLDG. 6TH & HILL. HAIR REM. PERM.

HANDWRITING EXPERT
Carlson, Milton, Exa. Photographer Questioned Doc. 601 Law Bldg., 139 N. Bdway. (Opp. Hall of Records.)

HARDWARE
SCHLUETER'S. Distrib. MAYTAG WASHERS. You phone for us. We will wash for you. Phone TRinity 4801. 745 S. Figueroa.

HEATING—GAS, OIL, WATER
Pacific Gas Radiators. 616 W. 8th st. MEtropolitan 0080.

HERBALIST
FOO & WING HERB CO., INC., T. Foo Yeun, T. How Wing, herbalist. Estab. 23 years L. A. 961 S. Olive. TU. 7061 Formerly at 903 S. Olive.

HOSPITAL FOR WATCHES
$1 ANY WATCH $1
$1—REPAIRED THIS WEEK—$1
Mat. furn. whale. Hands 25c, main spg. 75c, crystal 25c, clean 50c. Work guar. 2 yrs. Bring this ad. 142 So. Broadway.

FIX YOUR WATCH. Oh, Boy! $50 Reward if we can't fix your watch for $1—material extra. Expert Swiss and American Watchmakers. Work guaranteed for 2 years. Bring this ad. 208 Stack Bldg., 4th & Bdwy.

HOTELS
HOTEL VICTOR, 616 St. Pau. ave. TU. 2472. 24 hrs. good-natured smiling service. $1 fare refunded.

ICE CREAM MANUFACTURERS
CHARTER'S real ice cream. 614-615 E. 6th st. Mfrs. of a home-made ice cream you can't forget. ME. 3418.

INC. TAX ADVISOR & AUDITOR
Dan O'Hanlon, Service—Auditor & income tax advisor, Fullerton, Calif. Ph. 1624J.

INSURANCE—FIRE AND AUTO
Wren & Van Allen, Inc., 1006 Merchants' National Bank Bldg.

INSURANCE—ALL KINDS
Henderson, J. R., insures all kinds. 801 Nat. City Bank Bldg. TR. 7851.
WE adjust fire loses for the people. Our serv. valuable. H. M. FARRAR, 125 Rives-Strong Bldg. VA. 8811.

IRON AND STEEL—MFRS.
Pioneer Boiler and Machine Works. 1226 Palmetto st. TRinity 1129.

INVESTMENT SECURITIES
THE BROWN-CRUMMER CO. 311 Bank of Italy Bldg., 7 & Olive. ME. 2824. Municipal & govt. bonds.

JAPANESE GOODS, WHOLESALE
Jap. goods, whsle. The Yamatoyo Co. 327 E. 2nd. TU. 2128. Chinaware. Art Goods. Baskets.

JEWELRY MANUFACTURERS
Perrin, William F., 414-16 Stack Bldg. Va. 5444. Mfr. gold and platinum.

JEWELERS
Kaplan Bros., Title Guarantee Bldg., 5th and Broadway. TU. 2593.
WATCH REPAIRING—$1
We are original Swiss Mechanics. Small material charge (whole.) 2 yrs. guar. ROY SWISS Jewelers. 120 W. 4th. bet. Main & Spring.
WM. GILSON & CO. Jewelers. Watch repairing a specialty. 440 S. Hill.

JEWELRY—WHOLESALE
Carl Entenmann Jewelry Co., 1613 W. 16th st. BEacon 6276.

KODAKS AND REPAIRING
CALIF. CAMERA HOSPITAL. J. W. PETERSON, Prop. BR. 7410. 211 O. Johnson. 346 S. Broadway.

LAUNDRIES
Try Caledonian Ldry. Serv. Co. Superior serv. AX. 0406. 401 E. 48th.
West Side Hand Laundry. 2780 W. Tenth St. DRexel 3520.

LIGHTING FIXTURES
Britelite fixtures. Wagner Woodruff Co. 820 S. Olive. MEtro. 3821.
WARGNER-Woodruff Co., designers and mfgrs., lighting fixtures. 820 S. Olive. MEtropolitan 3821.
The Meyberg Co., 637 S. Grand ave. Mfrs. and designers.

LITHOG'D BONDS—STOCK CRTFS.
W. P. Jeffries Co., 117 Winston st. TRinity 5511.

LIVE STOCK DEALERS
Bowker, W. K., 422 I. W. Hellman. 124 W. 4th. FAber 6354.

LOANS—DIAMONDS & JEWELRY
Calif. Collateral Loan Association. 747 S. Hill. Rm. 810. TU. 2787.
Cohn, A. B. & Bro., 805 Pantages Theater. TU. 2620. Estab. 52 yrs.
Markwell & Co., 302 Citizens' Natl. Bank Bldg., 5 & Spring. VA. 8092.

LOANS
MARKWELL & Co. Loans, Diamonds. 302 Citizens Nat. Bk. VA. 8092.

MACH. PIPE, TANKS, FITTINGS
California

A CHUCKLE FOR EVERY-BODY

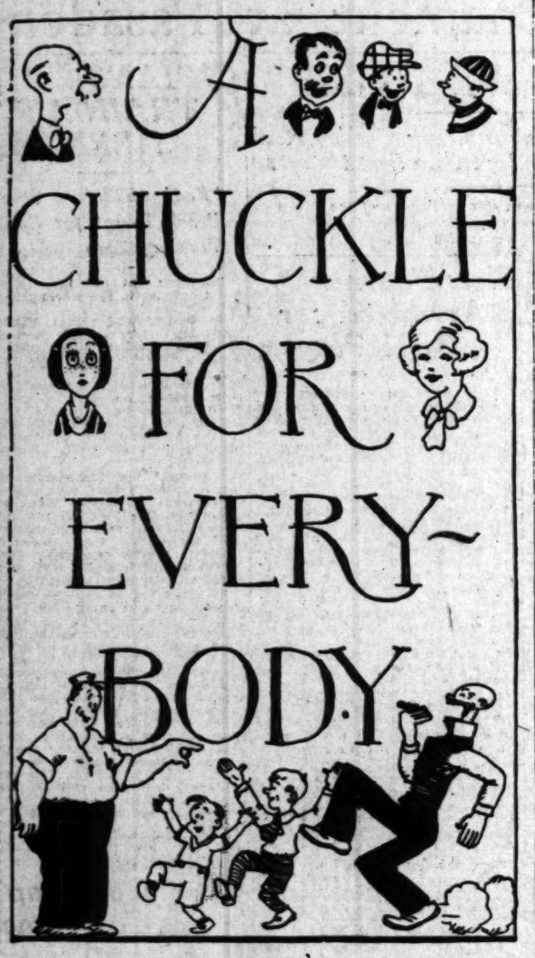

THE GUMPS

A Soul in Torment

GASOLINE ALLEY

Avery Shifts His Point of View

Suburban Heights—The Heating Problem

By Gluyas Williams

ELLA CINDERS

The Mortgage Blues

By Bill Conselman and Cha

REG'LAR FELLERS

Copyright, 1926, by the Bell Syndicate, Inc. Trade Mark Reg. U. S. Pat. Off.

"It Ain't What It Useta Be"

By Gene Byrnes

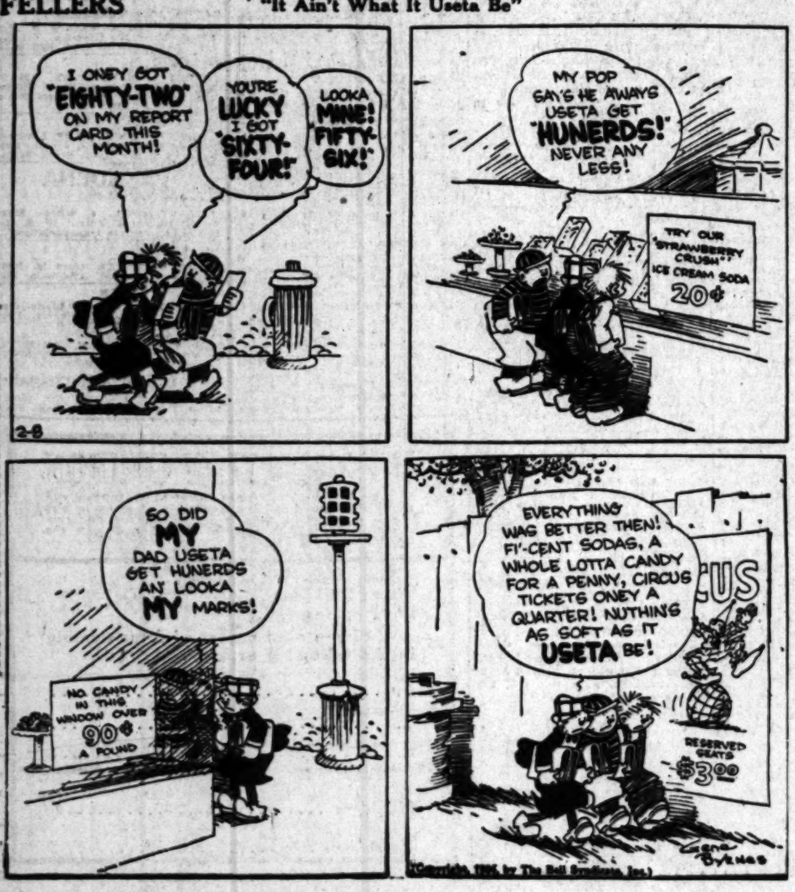

WINNIE WINKLE, THE BREADWINNER

Walking Is Healthy Anyway

By

MOON MULLINS—

All Wet

HAROLD TEEN

Piling Junk on Junk

By Sidney

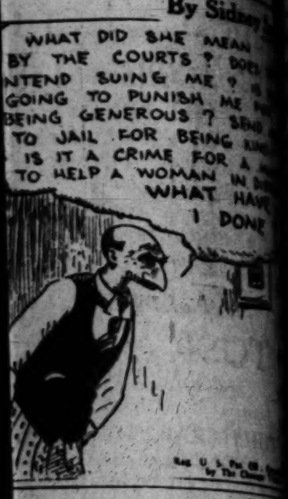

By

Conselman and Charlie

By

By

For the Advancement of Music

TOSKA TOLCES

brilliant pianist, playing under the auspices of the Women's Lyric Club at the

PHILHARMONIC AUDITORIUM

WEDNESDAY EVENING—FEB. 10

J. B. Poulin, Director

Tolces is pronounced by distinguished critics to be one of the brilliant pianists of the period.

In the searching test of comparison with the fine pianos of the world, she unhesitatingly purchased that glorious masterpiece, the

KNABE

She uses it exclusively, and says, "My Knabe is a revelation. It is convincingly the superior piano."

Tickets on sale Philharmonic Auditorium

Hear and play the glorious Knabe in our Music Rooms

FITZGERALD MUSIC COMPANY

MILL ST. AT 727

...Is Judged By the Clothes He Wears"

Your Money's Worth . . . Every Time!

PATRONS of this establishment do not pay us higher prices just because we've been in the tailoring business since 1901. They have repeatedly received more for their dollar here than elsewhere . . smarter style . . better tailoring . . finer materials and longer wear. There's a combination that truly spells "Clothes Satisfaction" . . something that can't be bought cheaply . . but which really costs less in the long run . . and that is True Economy!

GEORGE A. MAREK MENS TAILOR

"Since 1901"

...THE SUN BUILDING, 706 SOUTH HILL STREET.

...E SALE HALF PRICE OR LESS 25c each—$20 per 100

...lots of budded and Own Root Roses, field grown, ever-blooming ...ds and Climbers in all the new and best of the older varieties. Planted ...now they will bloom in early spring and all through the summer; 90 varieties. A partial list follows:

BED BUSH: American Beauty, Bessie Brown, Crimson Chatenay, Climax, Los Feuilles, Hadley, Mme. Edouard Herriot, Mme. Caroline Testout, Mme. Jules Bouche, Ophelia, Radiance, Richmond, Souvenir de Claudius Pernet, Souvenir de Gustave Prat, Souvenir de Pierre Notting, Ulrich Brunner, Wellesley.

PINK BUSH: Le Detroit, La France, Ophelia.

PINK CLIMBERS: Cl. Abel Chateay, Cl. Cecil Brunner, Cl. C. Testout, Mamam Cochet, Cl. Wichie Dorls, Dorothy Perkins, Tausendschoen.

RED CLIMBERS: Cl. Crimson Rambler, Cl. Dr. Van Fleet, Cl. Excelsa, Paul's Scarlet.

YELLOW BUSH: Mrs. Aaron Ward, Cecil Brunner, Duchess of Wellington, Lady Hillingdon, Edith Part, Sunburst, Golden Ophelia.

YELLOW CLIMBERS: Cl. Lady Hillingdon, Cl. Sunburst.

PINK BUSH: Columbia, Clara Watson, Pink Dorothy, Radiance, Mrs. J. C. Mock, Killarney, Mrs. Aaron Ward, Ophelia, Tausendschoen, Red Wichuraiana, Cecil Brunner, Lilian Austin, Mme. Butterfly, Mamam Cochet, Paul Neyron.

WHITE BUSH: Killarney, K. A. Victoria, Mamam Cochet, White Ophelia, Angelus.

WHITE CLIMBERS: Cl. K. A. Victoria, Cl. Mamam Cochet, Mme. Alfred Carriere, Paul Neyron.

AND 40 OTHER KINDS

Special offer of the following ten $1.00 roses at half price—10c each. Choice choice of Alexandria—Red and Orange, shaded old gold. Ellen La Reine—Carmine Yellow shading to coffee. Empress Eugenie—Pink. Forest Fire, sunflower, yellow (new). Frau Karl Druschki, brilliant pink, metal and yellow (new). Gen. J. C. Smuts, yellow. One of the best yellows. Gen. Jos. G. Eason (new), pink with yellow shadings. Golden Ophelia, orange yellow (new). Hadley, velvety crimson. Mme. Edouard Herriot, coral red shaded yellow. Collection of these 12 for $1.00.

Los Angeles coral pink yellow shading, 25c each. Collection of 5 fine varieties in shades of Red, Pink, Yellow and White, price each of 5 fine varieties in shades of Red, Pink, Yellow and White, price each of 5 fine varieties, 50c. Collection of 10 varieties—50 bulbs in all, for $2.25. Mme. Butterfly, orchid pink, yellow shading, 25c each. Ophelia, rose and dark red, 10c each; $1 per dozen; $5 per 100.

SO. CALIF. ROSE CO. ...IVE ST. LOS ANGELES

...wspaper Anywhere ...as Many Want Ads Does the Los Angeles Times

...IMES WANT-ADS for Business Chances

BAKER ACRID IN PINCHOT REPLY

Declares Prohibition Issue Not Party Question

Says Executive Would Make It "Sport of Politics"

Governor Urges Support of Enforcement Bills

[BY A. P. NIGHT WIRE]

HARRISBURG (Pa.) Feb. 7.—W. Harry Baker, Republican State chairman, made public a letter to Gov. Pinchot replying to the Governor's request of last week for information as to the attitude of the Republicans toward pending prohibition enforcement legislation, in which he told the executive his inquiry was an attempt to make the prohibition cause "the sport of party politics."

Mr. Baker's letter followed shortly after Mr. Pinchot had made public an appeal for passage of the bills which are due to come before the Senate tomorrow night for final action.

"You know—as everyone knows—that the questions growing out of the prohibition amendment, as well as the amendment itself, are not party questions," the Republican chairman wrote.

"What merit there may be in your recommendations will be considered by the members of the General Assembly composed of representatives of all parties, and they will act as their conscience, judgments and oaths direct them. This is their right and their duty. They should be subjected to no outside political pressure from any source."

The Governor's letter, written last Tuesday, said the administration enforcement bills, of which there are two, one to control breweries and the other distilleries, would be of "enormous value." In his appeal tonight, which was addressed "to the people of Pennsylvania," the Governor urged that the members of the Legislature be requested to support the bills.

PLAN GREATER USE OF WATER POWERS

[BY A. P. NIGHT WIRE]

CHICAGO, Feb. 7.—Representatives of the major superpower and public utilities interests of the United States and Canada, at a meeting here yesterday pledged co-operation with the Federal government in a plan devised to harness and use the 50,000,000 undeveloped hydro-horsepower in the country. While technical details of the plan were not made public, it was announced that it will be submitted to the public committee of the National Electric Light Association for official presentation to the government.

"SMOG" NEW WORD TO DESCRIBE WEATHER

[EXCLUSIVE DISPATCH]

INDIANAPOLIS, Feb. 7.—The United States Weather Bureau has given a new word, "smog," to the American language. It is used to describe a combination of smoke and fog which occurs chiefly over cities of the Central States. Indianapolis has popularized the word because of the fight being waged to eliminate the smoky condition. "Smog" prevails when smoke and fog unite at the same density, the smoke particles crystalizing in a chill air and being carried along in a fog blanket, said J. H. Armington, weather forcaster.

ASSOCIATED PRESS TO MEET IN BISBEE

[EXCLUSIVE DISPATCH]

BISBEE (Ariz.) Feb. 7.—The annual meeting of the Southwest Associated Press Newspaper Publishers will be conducted in Bisbee the 14th and 15th inst. Among the Associated Press representatives in attendance will be Kent Cooper of New York, general manager, Paul Cowles of San Francisco, manager of the western division, F. H. Walker of the Kansas City division and Charles D. Walker of the Denver division, in which are embraced New Mexico, West Texas and Arizona.

DRESS SUITS NOW TOO COSTLY FOR GERMANS

[BY CABLE AND ASSOCIATED PRESS]

BERLIN, Feb. 7.—Full dress evening clothes are being eliminated from men's wardrobes in Germany by the high cost of living, the dinner jacket or "tuxedo" coming in to its own for all formal wear. Fashion experts say that nine of every ten "swallow tails" seen even in the most fashionable balls are at least ten years old. Except for use at diplomatic and state functions the "tuxedo" is considered just as proper as full dress.

WIDOW ASKS DAMAGES FOR DEATH OF HUSBAND

[EXCLUSIVE DISPATCH]

STOCKTON, Feb. 7.—The City of Stockton and City Engineer Walter B. Hogan are made defendants in a $20,000 damage suit filed in the Superior Court by the family of the late Harry Patrick Byrne. Byrne was drowned last year, when he drove his automobile off the approach to the Lincoln street bascule bridge, into Mormon Channel. The suit is brought by the widow, Edith M. Byrne and four children.

TO VOTE ON FRANCHISES

[EXCLUSIVE DISPATCH]

OKLAHOMA CITY (Okla.) Feb. 7.—Elections were called in two Oklahoma towns recently to submit proposed granting or natural gas franchises. The Oklahoma Gas & Electric Company has applied for a franchise at Ripley and an election is to take place the 9th inst. Harry F. Mitchell and associates of Nocona, Tex., have applied for a franchise at Waurika and an election has been called for March 2, next. The latter proposal provides that the basic domestic rate shall be 65 cents per 1000 cubic feet.

URGES UNIFORM QUARANTINING

State Director Talks to Clubs at Visalia

Constable Wins Foot Race With Burglars

"Hot Dogs" Continue to Bark in Porterville

VISALIA, Feb. 7. — "The only way to safeguard interest of all, is uniformity of interstate quarantine regulations as they affect live stock; subservience, in fact by all States to one central quarantine board represented by the Federal Quarantine Board in questions affecting regulation necessary should such live-stock troubles as the foot-and-mouth disease break out again," in opinion of George H Hecke, State director of agriculture, principal speaker at a join meeting of the Visalia Kiwanis and Rotary clubs at the Hotel Johnson.

Mr. Hecke declares that such uniformity would eliminate unnecessary and frequently criminally ignorant quarantine regulations which are thrown up and abolish most of the quarantine used as a weapon, on a retaliatory measure or means of commercial advantage.

The director has just returned from a conference in Washington, D. C., with farm leaders, Secretary Jardine and Hoover and President Coolidge. He declares conditions in the West far superior to those in other sections of the region he visited, California being particularly fortunate.

Competitively speaking, Florida will never seriously affect California, in opinion of Mr. Hecke. She is not to be feared along agricultural lines, he declares, unless it be citrus. Florida will be a big resort State, but not the land for the homeseeker and will not hurt California, he believes.

WHITEWASH HIGHWAY

VISALIA, Feb. 7.—The Dinuba highway leading north from Visalia was converted into a "milky way" and residents of Dinuba suffered from a milk famine as result of an accident. While traveling toward Dinuba, the Willis Pratt milk truck and trailer skidded and turned over. Later travelers wondered why the highway had been "whitewashed." No one was injured.

LONG LEGS WIN

PIXLEY, Feb. 7. — Constable D. O. Howard of Pixley had cause to give thainks for his long legs, while M. Cabral and E. Gonsales had equal occasion to regret their short pedal extremities in a sprint which resulted in their capture and lodging in jail, charged with burglary.

The fact that the chase led across muddy fields added interest to the race, but proved disastrous to clothing.

Cabral and Gonzales confessed to burglarizing the home of Venancia Verdugo of Pixley at an early morning hour. They are said to have stolen between $8 and $10 and some perfume from the home. Bail was set at $1000 each when the men were hailed before Justice of the Peace B. F. Compton.

RAISIN GROWERS MEET

DINUBA, Feb. 7.—Raisin growers of this district will gather in a mass meeting Tuesday evening at the Chamber of Commerce Building to nominate candidates for adviser and members of the executive committee. It is understood that all present incumbents would accept nomination for re-election. Clarence Wilson is local member of the Sun-Maid advisory board, while R. J. Kirk is chairman, and C. B. Earhart is secretary of the executive committee of Sun-Maid Unit 19.

TO ELECT ADVISER

EXETER, Feb. 7.—On Tuesday evening, the 9th inst., at the Chamber of Commerce Building in Exeter, a mass meeting will be held to nominate an adviser and executive committee for Unit 27 of the Sun-Maid Raisin Growers' Association. This unit embraces territory from Klink on the north to Porterville and Poplar on the south. It is believed that H. H. Chandler, incumbent, will be re-elected, and majority, if not all, of the executive committee be retained.

While some dissatisfaction has been heard concerning management, it is not believed to amount to anything in general summing of results.

STILL SELL DOGS

PORTERVILLE, Feb. 7.—"Hot dogs" will soon bark again as loud as ever in the business district of Porterville, despite efforts to annihilate and strangle them by official red tape.

City officials some time back declared the "hot dog" stands of canvas and wood, located in the business section, a fire menace and operators were given notice that their licenses would become void. These expired January 1, last. Means & Meininger, believing in preparedness, were ready with a brick stand in which to continue business. Now Harry Witt is erecting a brick building for a "hot-dog" emporium on South Main street near Olive.

BELLS IN EARLY DAYS SERVED AS TOWN CLOCK

In Holland and Belgium, about the middle of the fifteenth century, when timepieces were rare, and the people were much more dependent upon the town clock for knowledge of the time of day or night, it became a custom, as a premonitory signal, to precede the striking of the hour by a short automatic chiming on three or four small bells hung in the clock tower.

As this town and that sought to surpass its neighbors, the bells were increased in number and the musical scale of tones and half-tones thus became complete. Brief melodies began to be heard at the hour and the half-hour, and with the addition of still more bells came, at these divisions, whole tunes played upon three or even four octaves of bells. All this playing was automatic.

Then came the adoption of the keyboard, similar to that of the organ, with each key representing a bell note and readily responding to the art of the accomplished musician. Soon pedals were devised to play the heavier bells.

Thus, in the course of two or three centuries, was developed the carillon.—[Exchange.

THE MAY COMPANY

BROADWAY 8TH & HILL Basement Economy Store TELEPHONE BROADWAY 3940

Tomorrow--Tuesday--Not Today!

SPORTS COATS

Underpriced for a Great One Day Sale

There's distinction in these coats. Lines that are different. A swagger, sportsy air that is not found in coats at anything like this price, $15.

We personally selected the styles and choose the materials, and had these coats made exclusively for us—so they're copies of fine coats selling at double and more this sale price, $15.

Every coat is satin de chine lined — and comes in a youthful, mannish style. More than twenty-five materials from which to make selection. Coats that show new sleeves, lapels, buttons, pockets, stitching and every detail that Fashion sponsors for Spring, 1926, are priced ONE DAY ONLY at just $15.

Materials:

Tweeds
Mixtures
Herringbones
Novelty
Mixtures

Sizes are 14 to 44 for women, misses and junior girls.

$15

Colors:

That suggest sports—tans, blues grays, rusts and shades of rose. There're plaids, and plain shades and tweeds that show many colors.

Sale starts Tuesday Morning at 9:00 A. M.—and note—FOR ONE DAY ONLY.

(The May Company Basement Economy Store)

STRIFE AMONG PARIS ARTISTS

[BY CABLE AND ASSOCIATED PRESS]

PARIS, Feb. 7.—Nine of the twenty members forming the committee of the Independents' Salon have resigned, bringing this body's existence into a critical state.

The "Independents" have gathered most fame or perhaps notoriety as the home of every freak school of painting and the haunt of the "fauves" or savages who recognize no rules and observe no traditions. It was at their salon that a picture painted by a donkey once was shown.

Several young artists tied a paint brush to the donkey's tail and encouraged the animal to swish it over a canvas, conveniently placed, the brush being dipped into various paints from time to time.

Such a trick was possible as no jury passes on the pictures shown by members at their annual salon, so that the donkey's effort only had to be sent in as the work of "Monsieur Aliboron" whose subscription and the small fee exacted from exhibitors were duly paid.

There are some 3000 inscribed members and an Independents' Salon presents between 6000 and 7000 works. A leading critic has said that of 6000 pictures at this salon, 5900 can be left aside as of no real interest and then the remaining 100 should be carefully sorted.

But if freak artists form the noisiest section of the Independents they are not the most numerous. The bulk of the members are what the French call "harmless Sunday artists," that is worthy individuals who work at all sorts of callings all the week and devote themselves to picture painting on Sundays. There is a surprising number of such people in France, even if not so many as those who devote that day to a suburban garden or allotment or to trying to beguile a fish with a worm.

The present split has come on the question of how the hanging of pictures at the salon shall be regulated. At the annual meeting it was voted by 300 against 7, to retain the rule adopted last year that works shall be hung in the strict alphabetical order of the painters' names, a rule that was not entirely observed last year. The minority wished that works should be grouped by affinities, so as to allow a certain selection, and when defeated its seven members resigned.

They "Assisted"

Little Billy Rigby came in from playing with his wee trousers torn. Mrs. Rigby was much put out and scolded Billy. "Well, mamma," he said. "The boys wanted to play bear and they just assisted and assisted that I be the bear so they put me in a barrel and a big old nail sprang up and tore my pants."

PLUMBERS GO TO SCHOOL

The Carnegie Institute recently held its second annual school for plumbers at Pittsburgh. It was attended by plumbers from all over Pennsylvania, who listened to and took part in a number of discussions of interest to them in the pursuit of their trade. The program included several sessions of lectures, discussion and demonstrations. All of the lectures and demonstrations were given by members of the faculty representing the departments of plumbing, heating and ventilating, mechanical machinery production, civil engineering and biology and public health.

Wives and women relatives of the plumbers had an inducement to attend the institute this year as the result of the innovation of framing a special program for the women to include lectures on problems in home economics by members of the faculty of the Margaret Morrison Carnegie College. Among the subjects discussed were "costume designing, child welfare and efficiency in the home kitchen."

Appreciated

"Did you ever get back that hat of yours that blew away?"

"No; but I got back the card I'd stuck inside the hatband, with the words written on it: 'Thanks; it fits.'"—[Boston Transcript.

San Diego. Talking.

Los Angeles investors that understand Real Estate and who are on the inside are now buying San Diego Acreage. Would you like a statistical letter with map showing this development and localities that will be subdivided during San Diego's greatest period of prosperity.

BILL GEORGE,
618 San Fernando Bldg. TUcker 2889.
Los Angeles, Calif., or
427 Spreckels Bldg., San Diego, Calif.
Please send me without obligation, your statistical letter with map, showing the present development in San Diego.

Name .....
Street .....
City .....

WINS CHECKER CONTEST

[EXCLUSIVE DISPATCH]

TUCSON (Ariz.) Feb. 7.—W. E. Johnson of Globe was winner of the finals in a championship State checker contest, initiated here by the Tucson Chess and Checker Association. The last match was won from W. R. Smith of Tucson, while the president of the association, O. B. Stone, was defeated by Johnson in the semifinals.

The Times Free Information and Resort Bureaus

MAIN OFFICE—CORNER FIRST AND BROADWAY

are for the accommodation and benefit of persons seeking interesting routes of travel, desirable hotels, and rest, recreation and recuperation at the seashore or in the mountains. Particulars are furnished by competent attendants and by correspondence to the general public regarding rates and attractions of railroad and steamship lines, hotels and pleasure and health resorts. Descriptive circulars and transportation literature are kept on hand for inspection and distribution. This service is absolutely free.

Make Your Resort and Hotel RESERVATIONS

FREE OF CHARGE AT THE

Times Information and Resort Bureau, Times Bldg., Bdwy. at First St., or at the Times Branch Office, Information and Resort Bureau, 621 South Spring St. Telephone MEtropolitan 0700.

"Direct-U"

Have you had difficulty in finding some particular advertised product? Have you had to hunt from store to store to find something you had seen advertised? The Times has established a new department, called "Direct-U," which has collected data about thousands upon thousands of trade-named (advertised) products and stands ready to tell you just where you can find the thing you want.

The Times is glad to help its readers and advertisers through this new service—so make free use of it—there is no charge, of course.

All you need do is phone the Los Angeles Times—MEtropolitan 0700—and ask for "Direct-U" Department.

Resorts

Just a half hour from the "roaring town" in the center of beautiful Pasadena, in its own gardens—

HOTEL GREEN

A well-ordered house of comfort, open year round. Unique Green Tea Pot Cafe in connection. Most reasonable rates to transients or permanents. Direction Charles B. Hervy

MIRAMAR

American and European

A STRICTLY FIRST CLASS HOTEL AND APARTMENTS

offering exceptional appointments, service and cuisine, in a beautiful park overlooking the Pacific. Excellent facilities for banquets, teas, luncheons, dances, etc. Attractive rates.

Wilshire Boulevard at the Ocean — SANTA MONICA — Warmer in Winter—Cooler in Summer

LESLIE SMITH, Manager

LAKE ARROWHEAD LODGE "The National Orange Show is to be held at San Bernardino, February 18th to 28th. Why not make a trip to the Orange Show and lodge with us? Make your itinerary a stop off this week-end. Dancing Fri.—Open All Year. Dinner Dance at Lake Arrowhead Lodge." Every Saturday night. Reservations made at 316 Van Nuys Bldg. Tel. VA. 0939, or direct to Lodge. Call Lake Arrowhead, Main 1. Rates, $7 a day and up, including meals and room.

Los Angeles Hotels

HOTEL STOWELL

416-418 SOUTH SPRING ST., LOS ANGELES

Fireproof—200 Rooms, All With Bath—Rate $2.00.

New Hotel Rosslyn and Annex

FIREPROOF—1100 ROOMS

Largest Popular Price Hotel in the West. Free Bus to and from Depots. HART BROS., Props. FIFTH AND MAIN STREETS.

Steamships

To Omaha

through pullman daily

Via the famous

LOS ANGELES LIMITED
Lv. Los Angeles - 10:51 a.m.
Ar. Omaha - - - 7:05 p.m.
Second Day

Via the enjoyable

CONTINENTAL LIMITED
Lv. Los Angeles - 5:15 p.m.
Ar. Omaha - - - 2:05 a.m.
May be occupied until 8:00 a.m.

Fastest Service and Most Direct Route to Omaha

Also through sleepers daily to Chicago, St. Louis, Kansas City, Minneapolis, St. Paul, Denver, Butte and Salt Lake City.

Union Pacific

321 BROADWAY — CENTRAL STATION
317 Pac. Elec. Bldg. — 5th Street & Central Ave.
9-128 Phone Main 8900

Cruise to NEW YORK or Havana via Panama

Days of pure delight on balmy seas with never-to-be-forgotten visits in Mexico, Guatemala, Salvador and Nicaragua. 2 days crammed full of interest at Panama Canal; thence to lovely Havana, and on to New York.

Steamers modern and comfortable, built especially for tropical service. All outside cabins, with comfortable lower bed for every passenger. Wonderful meals, music and dancing.

This is remarkably low. Rates to New York, bed and meals included.

Only $275 and up. Round trip $450 and up. A special trip by water to Havana, and return by rail via Florida to California, for as little as $350.

Next Sailings From—	S. F.	L. A.
S.S. Ecuador	Feb. 6	Feb. 8
S.S. Colombia	Mar. 6	Mar. 8
S.S. Venezuela	Mar. 27	Mar. 29

Full details from ticket or tourist agents, or

PANAMA MAIL S.S.CO

2 Pine Street, San Francisco
548 South Spring Street, Los Angeles

ADMIRAL LINE

To San Francisco
Every Sunday, Wednesday and Thursday
To Seattle—Victoria
Every Thursday and Sunday
To Portland
Every Wednesday
To San Diego
Every Monday and Wednesday
Low One Way and Round Trip Fares.
TICKET OFFICES
501 West Fifth St.
315 South Spring St.
Phone TRinity 3051.

Steamships

LOS ANGELES STEAMSHIP CO.

Travel the Clean, Comfortable and Speedy Way, Aboard the Super-Express Twin Liners

YALE and HARVARD

REGULAR SAILINGS
TO SAN FRANCISCO
Tuesdays — Fridays
Thursdays — Sundays
Sailing from L. A. Harbor at 4 P.M.

TO SAN DIEGO
Wednesdays — Saturdays
Thursdays — Sundays
Sailing from L. A. Harbor at 5 P.M.

LOS ANGELES-HAWAII
S. S. CALAWAII
SAILS Saturday, Feb. 13

Los Angeles Steamship Co.
317 S. Spring St. Tel. VA. 2421
6723 Hollywood Blvd.
GLadstone 9005.
49-1125

LOS ANGELES STEAMSHIP CO.

Hawaii

Where realization always exceeds anticipation!

There is nothing to equal the experience of golfing, motoring, swimming, fishing and inter-island cruising in fascinating, romantic "Aloha land."

S.S. Calawaii
Sails at Noon, Saturday, Feb. 13th.
S.S. City of Los Angeles
Sails Saturday, Feb. 27th.
For all particulars call

Los Angeles Steamship Co.
317 S. Spring St., Los Angeles
VAndike 2421.
25-226

Superb Routes of Travel

TRAVEL COMFORT

Stops and prevents the nausea of Sea, Train and Car Sickness. You can travel anywhere in any conveyance in comfort through its use.

75c & $1.50 at Drug Stores or direct on receipt of Price

The Mothersill Remedy Co., New York

MOTHERSILL'S SEASICK REMEDY

WAR CONTINUED UPON BLINDNESS

Association Now Has Total of 14,000 Contributors

Director Asserts Much Eye Trouble Preventable

Steps Taken to Safeguard Children's Sight

[EXCLUSIVE DISPATCH]

NEW YORK, Feb. 7.—The National Committee for the Prevention of Blindness, which ten years ago consisted of three philanthropically inclined individuals, now includes in its roster of members and contributors more than 14,000 men and women representing practically every section of the country. The work of the committee which for years was financed by the Rockefeller and Russell Sage Foundations is now supported entirely by volunteer public contributions. These are some of the facts contained in a review of the ten years' work of the committee issued by its managing director, Lewis H. Carris.

"There are still in the United States 100,000 blind persons, at least half of whom need never have lost their sight," declared Mr. Carris's statement. "The depressing effect of this fact, however, is largely counteracted by the fact that without any special drives, without spectacular campaigns, without personal solicitation of funds, the research, the preventive and the educational work of the National Committee for the Prevention of Blindness are now financed entirely by the public.

"The means of safeguarding the sight of children at birth, of conserving the eyes of school children, and of protecting the eyes of industrial workers are becoming more and more generally known. The 'frequency of babies' sore eyes (ophthalmia neonatorum,) once the cause of approximately 28 per cent of all blindness in schools for the blind has been cut in half in the last decade. The roller towel, another prolific source of blindness, has been legislated out of existence in most communities. Sight saving classes for children with seriously defective vision are being established in public schools, and the publishers of newspapers, magazines and books are giving greater attention to the use of larger and clearer type. On the whole, the outlook for the organized effort of preventing blindness in the United States is more promising today than ever before, though a great deal remains to be done."

The National Committee moves its headquarters to the building occupied by the other active members of the National Health Council at 370 Seventh avenue tomorrow. Here the committee will have as its immediate neighbors thirteen health organizations, the activities of which are frequently interrelated with its research, educational and preventive work. Until today the headquarters of the National Committee have been located in the Russell Sage Foundation Building at 130 East Twenty-second street. Co-operating with the National Committee now are several hundred local health agencies active in the conservation of vision through preventive and educational activities.

Rats and Mice Ruin Interior of Old Palace

[BY CABLE AND ASSOCIATED PRESS]

BERLIN, Feb. 7.—Thousands of rats and mice, living unmolested in palatial splendor for a score of years, have ruined the interior of the 155-year-old castle of Schwerinsburg, near Ducherrow, Mecklenburg.

Sold recently on the merits of its beautiful exterior, the castle opened for the first time in thirty years by its new owner, was found to be a wreck. The rodents had gnawed into woodwork, costly antique furniture, paintings and tapestries and played havoc even with the beautiful chandeliers.

The purchaser, unable to spend $250,000 for repairs, again locked the doors and left the rats in undisputed possession. The castle was built by Field Marshal Schwerin in the style of the famous Sans Souci Palace at Potsdam.

WOMAN ON JURY SAYS OTHERS INSULTED HER

ASSERTS RIBALD SONGS AND JEERS MARKED DEBATE OVER VERDICT

[EXCLUSIVE DISPATCH]

PITTSBURGH, Feb. 7. — That she was insulted by jeers and ribald songs and threatened with physical violence by fellow-jurors during the greater part of the eighteen hours she was closeted in a jury-room of the Criminal Court of Allegheny county is charged by Mrs. Lulu Mosby. Mrs. Mosby, a clubwoman and active in politics, said she had battled all night to swing a verdict of acquittal for four Clairton policemen on trial for felonious assault. Seven men and five women comprised the jury.

While the argument was at its height, Mrs. Mosby said, one woman juror sat on the lap of a male juror and inhaled a cigaret while talking of matters far from pertaining to the case.

Remarks which would have been out of place in a bootleg saloon flew about the room as her antagonists sought to swerve her convictions, Mrs. Mosby said, in registering her complaint against the present jury system, and what she termed "illiteracy and lack of intelligence" on the part of the average juror.

WOLF HOUND CAPTURED

[EXCLUSIVE DISPATCH]

VANCOUVER (B. C.) Feb. 7.—After roaming the city and district for seven months the famous Siberian wolf hound lost here lost her last summer by E. A. Morriss of Shanghai has been lassooed and caught. This dog was brought over by Mr. Morriss from the Orient to be left with a veterinary surgeon here while her owner went to England. The dog was wild and bolted. For weeks rewards were offered for her capture but no person could approach her.

FEW PROFITS IN JAZZ OPERA

Stage Hit Pays Writer 44 Cents a Week

[P. & A. Photo]

Mr. and Mrs. W. Franks Harling

[EXCLUSIVE DISPATCH]

BOSTON, Feb. 7.—One of the most pronounced stage hits in years was "A Light From St. Agnes," a jazz opera, written by W. Franks Harling, composer, and staged in Chicago. At the conclusion of the premiere, the composer was given an ovation such as few persons in the history of the stage have received.

Yet, according to Harling, "A Light From St. Agnes" has brought him a return to exactly 44 cents a week. He is hoping, however, that before the end of its run, the weekly dividend will be materially increased.

Floating Saloon Falls Prize to Liquor Raiders

[BY A. P. NIGHT WIRE]

REDWOOD CITY, Feb. 7.—Not rough seas, but Sheriff McGovern, early today "disabled" the Graycea, discovered as a barge but revealed as a floating barroom anchored in the bay off Babyton with a party of merrymakers abboard.

Boarding the craft as pleasure seekers, Sheriff McGovern and his deputies of San Mateo county found the barge equipped with about all the paraphernalia of the old-time barroom. A white-coated bar-keep and a quantity of ingredients for the bartender to work with were prizes taken and Sheriff McGovern became skipper of the Graycea.

No liquor being found on the merrymakers, they were released. Al Meyer, asserted bar-keeper, was held for violation of the State Prohibition Act.

RIFLED MAIL FOUND

Postal Inspector Recovers Part of Robbers' Plunder

[BY A. P. NIGHT WIRE]

SAN FRANCISCO, Feb. 7.—Part of the plunder obtained in the robbery here last August of a truck containing air mail was recovered in San Francisco today by Postal Inspector Christensen. The recovered plunder consisted of nearly 100 rifled letters and packages and included several thousands of dollars' worth of bonds and negotiable papers and other securities.

Inspector Christensen said the recovery was made as a result of the arrest of Phil Ryan, alias "Red" Frank Davis, at Long Beach last Wednesday. Christensen refused to disclose the location of the cache or under what circumstances the loot was recovered. He said, however, that the most valuable part of the mail stolen was yet unrecovered.

American Held in Manchuran Fuss Paraded

[BY CABLE AND ASSOCIATED PRESS]

HARBIN (Manchuria) Feb. 7.—An American named Bunting, a former employee of the Baldwin Locomotive Works, was arrested today and marched pinioned through the streets. His arrest was due to a dispute with Russians over the ownership of a factory.

Later, through the intercession of the Consul, Bunting was released. The police, however, removed the American flag which was flown over the factory.

OYSTER SHELLS WILL BE RAILROAD BALLAST

[EXCLUSIVE DISPATCH]

KINGSVILLE (Texas) Feb. 7.—Oyster shells will be used by the Gulf Coast Line between Houston and Brownsville. An extensive bed of shells is being opened at Seadrift and a large wharf is being built at that place to handle the material. The W. D. Haden Company of Houston has been given the contract for dredging the oyster shells from the bed in San Antonio Bay. The track of the Gulf Coast Line is also being relaid with 90-pound steel. When these improvements are finished, the road will be on a par with other parts of the Missouri Pacific system, it is stated.

CARNIVALS MUST NOW PAY THEATRICAL FEE

[EXCLUSIVE DISPATCH]

PHOENIX, Feb. 7.—"Carnivals" no longer will be permitted to escape payment of theatrical license fees in this city, according to a decision of City Manager Henry Rieger, who declares that such traveling shows are not beneficial in nature and are a positive harm to business. Heretofore, it has been customary to remit the fee when the show was under the auspices of a local order or patriotic organization.

PRINCESS ANASTASIA SENT TO RED PRISON

EX-ROYAL FORTUNE TELLER ACCUSED OF GIVING SOLDIER POISON

[BY CABLE AND ASSOCIATED PRESS]

ZHITOMIR (Ukraine) Feb. 7.—Princess Anastasia Volkonskaya, who, after the loss of her title in the Bolshevik revolution, turned to fortune telling for a living, has been sentenced to three years' imprisonment for "exploiting the prejudices and superstitions of the Red army soldiers."

The Princess established a small clairvoyant parlor near the local military barracks and told the soldiers she had a secret whereby they could escape military service, it was charged.

A soldier named Zembitsky is said to have paid her $1 for some medicine which was to make him unfit for further service within a month, but before twenty-four hours had elapsed Zembitsky was writhing in agony.

A physician found him suffering from the administration of a primitive concoction. It was charged. Her arrest, trial and imprisonment followed.

Berkeley Man Given Honor in Great Britain

BERKELEY, Feb. 7.—Dr. Robert O. Moody of the anatomy department of the University of California has received the honor of election into the academic faculty at University College, Rosway, Ledburg, Eng., according to word received by Dr. Phillip E. Smith at the University of California. Before leaving for England, Dr. Moody had completed research dealing with the position of the human stomach that was published in scientific journals here, and created interest in scientific circles. According to Dr. Moody's experiment, which was performed on living subjects by means of X-ray photography, the position of the human stomach is much lower in the abdominal cavity than has been assumed by anatomists and physiologists. The error in location, Dr. Moody says, is due partially to the practice of using dead bodies for study.

During the meeting of the Anatomical Society of Great Britain and Ireland, Dr. Moody, who is continuing research in England, and Dr. F. P. Reagan, another California professor, delivered two of the five addresses at the session of the society.

TIN PRICES RISE

British Producers Obtain Profits from American Consumers

[BY CABLE AND ASSOCIATED PRESS]

LONDON, Feb. 7.—The humble tin can, from which the American public derives much of its sustenance, takes its place along with the automobile tire as a means whereby the British Empire draws profits out of the American consumer. The London tin market, the center of the world's trading in this necessity, has been enjoying a prosperity recently comparable to that of the rubber market, although on a smaller scale.

More than half the world's tin production is within the British Empire and the trade has been enjoying the most prosperous period of its history. Tin prices rose steadily during 1925, much to the enjoyment of dealers who point out that the United States consumes about 70 per cent of the entire supply and must pay for it.

ROMANCE SEEN IN OLD HOUSES

Noted New York Residences Steeped in Tradition

Elopement at First Masked Ball Recalled

Great Authors Read Works to Woman Poet

[BY A. P. NIGHT WIRE]

NEW YORK, Feb. 7.—Hidden and almost forgotten behind the vaunted skyline of New York are a score of old homes steeped in tradition, romance, intrigue and adventure.

Amid the tinsel and glitter of Fifth avenue commercialism at Ninth street, stands the old Brevoort home, a rugged monument to an old dull gold romance. Its halls now occupied by a private family, also are peopled with spectres of a dim, half-forgotten past; its story, throbbing in human interest, now relegated to files of musty, old newspapers or weighty, unread tomes at the library. It was the scene of the first masked ball ever given in New York.

That was a night of nights on February 24, 1840, when society turned out en masse for the "imported amusement," as the newspapers of the day described it. Matilda Barclay, debutante daughter of Anthony Barclay, the British consul, had given her heart to a young man from South Carolina named Burgwyne. Despite the objections of her parents, she attended the ball with him. They were dressed as two characters from "Lalla Rookh," a then popular opus by Thomas Moore, the Irish poet. At 4 o'clock in the morning when the festivities were at their height, the lovers slipped away and were married while still in their costumes. A scandal resulted which caused society to ban masquerade balls for many years.

"RIVAL OF SAPPHO"

Estelle Ann Lewis, the poet, whom Poe called "the rival of Sappho," and whom Lamartine described as "the female Petrarch," lived in the house which still stands at 125 Dean street. Here Mrs. Lewis held salon from 1824 to 1840, her visitors including Washington Irving, Fenimore Cooper, N. P. Willis and a young poet named William Cullen Bryant, who came there to recite his new poem "Thanatopsis." It was said that Poe first read his poem on "The Raven" at Mrs. Lewis's home.

A few doors away is the old house at 195 Dean street, where the noted Southern poet, Sidney Lanier, lived in 1874-75.

Equally as interesting, but more exploited, is the old Morris Jumel house at One Hundred and Sixtieth street and Jumel Place, which was for more than half a century the social center of Colonial New York. Built in 1765 by Lieut. Roger Morris, it became the headquarters of Gen. Washington during the battle of Harlem Heights. After the battle of Long Island it was confiscated because of Morris's sympathy for the Tories. In 1810 it became the home of Stephen Jumel, a French wine merchant, whose widow married Aaron Burr in 1833, a year after her first husband's death. Among Mrs. Jumel's distinguished guests were Gen. Lafayette and Joseph Bonaparte. It is preserved as a museum.

The old building at 207 Bowery is the former clubhouse of the Timothy D. Sullivan Association, where Tammany Hall politicians went to consult "Big Tim." It is said to have witnessed more political schemes in the making than any other building in the country.

Nearby on Long Island there still stands the two-story frame house where John Howard Payne composed the words for "Home, Sweet Home," which he later inserted in his opera, "Clari, the maid of Milan." The opera was sung in London on May 8, 1823, bringing instant fame to the little home at East Hampton.

In Yonkers stands the original stone manor house of Frederick Phillipse, "the richest man in New Amsterdam." Here upon an estate of several thousands acres granted him by King William and Queen Mary in 1693, Phillipse built the house in which years later his daughter, Mary was wooed by a young civil engineer named George Washington. She married Roger Morris, the Tory, and went to live with him in the Morris-Jumel house.

GIRL MURDERED

Of the multitudes who pass the northwest corner of Duane street and Broadway every day, few know that it is the site of John Anderson's cigar store. It was the tragic murder of his sales girl, Mary Rogers, who was an intimate friend of Washington Irving, Edgar Allen Poe and Fenimore Cooper, that inspired the theme for Poe's tale of "The Mystery of Marie Roget."

At 81 Jane street a modern apartment-house marks the site of William Baynard's country home where on July 11, 1804, Alexander Hamilton died following his famous duel with Aaron Burr at Weehawken, N. J., just across the river.

PRIEST DISAPPEARS WHILE ON SICK CALL

[BY A. P. NIGHT WIRE]

KANSAS CITY, Feb. 7.—Search for Rev. Francis E. Hagerdorn, 29 years of age, assistant pastor of the Immaculate Conception Cathedral here, was conducted tonight by the police and Catholic churchmen, following his disappearance last night. Father Hagerdorn left the cathedral rectory saying he was going to answer a sick call. His prayer books and empty purse were found late today in an alley five blocks from the cathedral.

SCORES CAPTURED IN RAIDS ON GAMBLERS

[BY A. P. NIGHT WIRE]

SAN FRANCISCO, Feb. 7.—Dispatches from Lodi say that private detectives from San Francisco, working with Chief of Police Christensen, raided three gambling rooms and arrested two bootleggers there last night. Scores of persons taken in the raids were marched to the Courthouse and fined a total of $2950. Many escaped, but 138 persons were taken in one place.

THE MAY COMP

BROADWAY — D HILL — LOS ANGELES

Original Presentation of the

"Dainty Maid" Costume Slip

—created by

Helen McKee Hano

The newest and quite the most interest of lingerie to be evolved in recent

Sheer of fabl correct prop an alluring inine bit of

A New C In Cond

(The May Company—LINGERIES—Third Floor)

DUCHESS OF SPAIN SLAIN BY HUSBAND

Children Witness Father, Member of Old Family, Fatally Shoot Mother

[BY CABLE—EXCLUSIVE DISPATCH]

MADRID, Feb. 7.—Court circles in Spain were shocked today by the murder of the Duchess Maria Luisa of Seville, by her husband Lieut.-Col. Francisco Jose Bourbon, who is believed to have acted while under a temporary aberration as the outcome of a domestic quarrel. Her 17-year-old daughter and 14-year-old son witnessed the shooting, which occurred yesterday at the Madrid home of the couple.

It is said that Col. Bourbon returned home last night and found his wife and family at dinner and became angry because they had not waited for him. After a short quarrel, the colonel drew a revolver and fired six shots into his wife's body, causing instant death. The couple were first cousins and made a love match in 1907.

Lieut.-Col. Bourbon is a grandson of the Infante Enrique, brother of Francisco de Asis, who was the husband of Queen Isabella II. Through his mother he is related to the Cuban family of De la Torre. His father, Lieut.-Gen. Francisco de Bourbon, was one of the leading members of the royal Bourbon Anjour house.

SAVE FOURTEEN LIVES

Utah Boy Scouts Credited With Many Rescues

[BY A. P. NIGHT WIRE]

LOGAN (Utah) Feb. 7.—Boy Scout troops affiliated with the Cache Valley Council, comprising several counties in Northern Utah and Southern Idaho, have saved a total of fourteen lives since organization.

The majority of the rescues were of persons drowning; others were automobile accidents with death from bleeding or fire threatened.

One of the Boy Scouts reported saving his own life by employing first-aid knowledge taught him as a Scout, when he cut away flesh and cauterized the wound made by a rattlesnake that bit him as he was climbing a cliff.

OIL SHALE FOUND IN TEST ON TEXAS FARM

[EXCLUSIVE DISPATCH]

OKLAHOMA CITY (Okla.) Feb. 7.—An oil shale at a depth of less than 175 feet has been found in a test being drilled on the T-Bar Ranch in Lynn county, Texas, by the Hart Oil Corporation. The shale is said to be like that found at 1700 and 2000 feet in some Texas oil fields. Geologists are making a new survey of the territory. The Hart corporation has 35,000 acres under lease in Lynn county and is said to have taken it all off the market.

MODERN FURNISHINGS IN HOLYROOD PALACE

[BY CABLE AND ASSOCIATED PRESS]

LONDON, Feb. 7.—The old home of Mary Queen of Scots, has been modernized. Holyrood Palace, near Edinburgh, one of the state apartments, not only has been equipped with modern heating arrangements, cooking ranges and bath tubs, but also an elevator and an up-to-date radio receiving set. The present Queen Mary herself has taken great interest in the introduction of modern improvements at the ancient palace, and she and King George will pay a visit there as soon as the innovations have been installed.

EBRUARY 8, 1926.—[PA

AY COMPANY

nal Presentation of the
inty Maid"
tume Slip
—created by
McKee Hancock

d quite the most interesting
be evolved in recent month
the Dainty Mai
Sheer of fabric,
correct proportion
an alluringly fe
inine bit of appa

A New Concep
In Combination

Miss McKee has
ceived and prod
for commercial di
bution a founda
garment most ha
suited to the requ
ments of fashion.
costume slip is
fashioned in com
tion with milady
step-ins that all
sirable fullness,
strings and
about the waist
hips are allevi
Crepe de China
pongee.

Company—LINGERIE—Third Floor)

OF
AIN
AND

Father,
Family,
her

DISPATCH]
urt circle
today by
ress Mari
husband
Bourbon.
ave acted
ry aberra-
domestic
id daugh-
witnessed
urred yes-
me of the

ourbon re-
and found
dinner and
they had
ter a short
rew a re-
ds Auto his
ant death.
ousins and
907.
a grand-
ue, brother
o was the
abella II.
is related
e la Torre
Francisco
the lead-
yal Bour-

LIVES
ted With
a

RIES]
. 7.—Boy
with the
comprising
thern Utah
ve saved a
ace organ-

escues were
thers were
with death
reatened.
s reported
employing
ht him as
away flesh
und made
it him as

D IN
S FARM

CH]
kla.) Feb.
pth of less
found in a
the T-Bar
Texas, by
tion. The
that found
some Tex-
are mak-
e territory.
has 35,000
wn county
n it all off

HINGS
PALACE
ED PRESS]
—The old
of Scots,
Holyrood
one of the
only has
dern heat-
ling ranges
an elevator
receiving
Mary her-
rest in the
improve-
palace, and
will pay a
he innova-
d.

Steamships

Cata
Three days
$15

To the
Orient
and
ROUND the WORLD

Sailings from Los Angeles
"President Monroe"
"President Harrison"
Weekly Sailings from San Francisco
"President Monroe"
"President Lincoln"
"President Harrison"
"President Grant"
"President Grant"
"President Van Buren"
"Sunshine Belt to the Orient"
DOLLA
STEAMSHIP LINE
Spring St.

Appointment
Woman Ju
Held Illeg

[EXCLUSIVE DISPATCH]
VANCOUVER (B. C.)
Judge Helen McGill, the
an judge in British Colu
declared without jurisdi
the Supreme Court of Can
Judge McGill has been
the Juvenile Court of
for eight years but the
the Supreme Court make
convictions and sentence
Legally everyone one
who was sentenced by
Gill after she found them
an offense is entitled to
Certain technical
essary to make legal the
der which Judge McGill
pointed were not secured,
judge is no longer a

FUGITIVES CAUGHT
[EXCLUSIVE DISPATCH]
PRESCOTT (Ariz.)
Lanson and Donald
lately escaped from the
here, have been arrested
burg, N. M., and will be
for trial. They were
prisoners, taking at
accused of taking an

DAY MORNING.

LIEF CORPS
WORK EXPANDS

Originally Formed by
Women of Civil War

Children's Aid and Loyality
Objects of Organization

Other Aid Another Pur-
pose of Association

[BY A. P. NIGHT WIRE]
INDIANAPOLIS, Feb. 7.—Be-
cause of yearly diminution of the
ranks of the Grand Army of the
Republic, the Women's Relief
Corps, organized forty years ago
to succor relatives of Union Army
veterans, is minister to their
needs, has opened its ranks to
membership generally, and expanded
its activities to cover children's
welfare relief, and promotion
activities.
Founded in 1883 as an aux-
iliary to the Grand Army, the Re-
lief Corps at first admitted only
the wives, sisters and daughters of those who
served with the Union forces during
the Civil War. Mrs. Catherine
Wolfe Bruker of Indianapolis, is
national president. The mem-
bership now exceeds 200,000. The
relief fund has spent approximately
$1,000,000 in relief work.
Death has decimated the ranks
of these veterans and their
widows, and the obligations of the or-
ganization are diminished. Then the
relief corps adopted new policies for civic
betterment. In the expansion of
these activities, political barriers
were removed and today there are
members in all of the Southern
states, many of them descendants
of Confederate soldiers. There are
now 9000 units.
Occupational training for crippled
soldiers is a chief activity of the
relief corps. At Minneapolis,
Rochester, Atlanta and
other hospitals which treat
tuberculosis, children sent to them
by relief corps. Various city, coun-
ty and state units of the corps
maintain homes for dependent chil-
dren and work for better educa-
tional facilities.
The encouragement of patriotism
through more general display of
the American flag, and a more
general knowledge of the Con-
stitution of United States his-
tory and other aims of the corps
are sometimes new plans to
receive pensions from its own
ranks. Spanish War nurses,
who have served without
pay by the Federal Pension
system, there was no rec-
ognition of war service. Thou-
sands of these women ministered
to sick and wounded without
remuneration by the gov-
ernment.

AID OFFERED
[EXCLUSIVE DISPATCH]
PHOENIX, Feb. 7.—The Arizona
Industrial Commission, now organ-
ized and accepted with thanks an
offer of the California Industrial
Accident Commission to send an
expert to Phoenix to help in the
work here.

STILLMAN PEACE CREDITED

Daughter in Paris Held Prime Mover in Bringing Banker and Wife Together Again

[EXCLUSIVE DISPATCH]

NEW YORK, Feb. 7.—Friends of Mr. and Mrs. James A. Stillman, who are on the Olympic on a "conciliation honeymoon" expressed the belief tonight that their daughter, Anne, the present Mrs. Henry P. Davidson, Jr., has been the successful peacemaker in the family.

Anne and her husband are in Europe and both Mr. Stillman and his wife have been quoted as saying one of the main purposes of their going abroad was to see her. Family friends intimate that the stork is hovering in the background, and figured not only in the desire of Anne's parents to be with her, but was an added agency toward bringing the Stillmans together after six years of bitter litigation.

From the first of the trouble, Anne refused to take sides against either her mother or her father. She remained friendly with both. It was at her wedding a year ago that her parents met under cordial circumstances for the first time since their marital troubles startled the world.

While Anne is credited with exerting great influence, it is also known among friends that they are placing much reliance upon the help of Dr. R. F. Baynes, British psychologist, in smoothing out their marital difficulties. Mrs. Stillman is particularly confident that Dr. Baynes whom they will visit in Switzerland, can assist them in getting the proper mental poise for a new start in life together.

Both Anne's role and that of Dr. Baynes seem to effectually dispute any theory that Mr. and Mrs. Stillman have any idea of seeking an easy divorce in Paris. Their mere presence together aboardship, which would not at all be necessary if they were sailing with divorce in view, is taken to confirm positively that their whole aim is a fresh start in life together.

BALL PLANT ON WAY FOR WINDY ORES

Randsburg Development Getting Kern Property in Shape to Produce

The Randsburg Development Company of Randsburg, Kern county, owning the noted Windy mine near the King Solomon holdings of the San Francisco Gold Mines Company, after a period of months devoted to the systematic development of its property, and having blocked out in its mine workings an estimated reserve of approximately 50,000 tons of $12 free-milling gold ore, is now engaged in the construction of a forty-ton Herman ball mill, which should be in commission inside of sixty days.

Ore treatment will be by the amalgamation process, with an estimated recovery of from 94 to 96 per cent of the assay value of the ore treated, with a mining and milling cost not exceeding $4 a ton, according to W. J. Quackenbush, president and manager of the company, who was in Los Angeles over the week-end.

In addition to the milling plant the company is replacing its old hoist by a forty-foot gallows frame, and is also installing four electric motors for the generation of power for the hoist, blower, air compressor and the mill, bringing the mine equipment up to date, and modernized.

In mine operation everything of pay value will be run through the mill, the high-grade product, of which there are frequent occurrences, being mixed with the mill ore as a "sweetener."

The management has extensive operations planned for the present year. So far the stock of the company has been very closely held, as there are but six shareholders in the organization.

MOTORIST SENTENCED

[EXCLUSIVE DISPATCH]
STOCKTON, Feb. 7.—Four months in the county jail and suspension of his operator's licence for one year, constitute the sentence imposed upon Joseph Penero, found guilty of the charge of driving a motor vehicle while intoxicated. The sentence was imposed by Superior Judge C. W. Miller.

SELF-DEFENSE PLEA FREES RAILROAD MAN

[EXCLUSIVE DISPATCH]
HOLBROOK (Ariz.) Feb. 7.—A. B. Edwards of Winslow was acquitted in the Superior Court of a charge of murder, in the killing of B. Woodmansee. Self-defense was asserted by the defendant, who told that he had caught Woodmansee prowling around his house at night and that the latter had advanced on him in threatening manner. Both were railroad men.

STOLE INCENSE

[EXCLUSIVE DISPATCH]
BROCKTON (Mass.) Feb. 7.—Arthur Godbout, 70 years of age, of Appleton street, received a sentence of seven days in the House of Correction for stealing three packages of incense from a local five and ten cent store. Godbout was seen by the store manager while taking the incense. Godbout pleaded guilty in District Court and was sentenced by Judge C. C. King.

An ever increasing number

of people are learning that of over 200 brands of cigarettes on the market, Lucky Strike is unique. Its flavor is distinctive.

Because it's toasted

and that's a reason few can resist. Toasting brings out the hidden flavors of the world's finest tobaccos—a costly extra process for *us* but one that gives *you* added pleasure.

The reason millions can't resist

Guaranteed by
The American Tobacco Co.
INCORPORATED

What Studebaker Saves

through One-Profit Manufacture

Gives you these fine-car features at a new low price—$1550

in Los Angeles

More power at less cost — according to the rating of the Society of Automotive Engineers, the Standard Six Sedan is the world's most powerful car of its size and weight. 28 Sedans have less rated horsepower yet sell for $100 to $1890 more.

Four wide doors — a real Sedan in every sense of the word, with surprising interior roominess and luxury.

Full-size balloon tires — with specially designed steering gear. Steering and driving qualities unsurpassed.

Finer body construction — first grade northern white ash and hard maple are used in the body frames.

Costly alloy steels—we pay a premium to secure steel of extra quality. This insures greater dependability with longer life and lower upkeep costs. In 1925, sales of repair parts for all Studebaker cars averaged only $10 per car in operation.

Completely machined crankshaft— a feature found only in the most expensive cars. This insures perfect engine balance. Vibration is thereby eliminated.

Safety lighting control—on the steering wheel.

Automatic spark—regulated by speed of engine.

Coincidental lock to ignition and steering gear. A single key operates this lock as well as the locks on the door and on the spare-tire carrier.

Gasoline gauge, 8-day clock—speedometer, oil-pressure gauge and ammeter in oval group under glass. Walnut-finished instrument board.

Complete equipment includes automatic windshield cleaner, rear-view mirror, ash receiver, dome light, door pockets, attractive cowl lights, stop light, natural wood wheels.

Form-fit upholstery—utmost riding comfort provided by a new feature of seat back and cushion design.

Durable lacquer finish — with ivory striping, assures permanent beauty and lasting lustre.

Oil filter, gas strainer and air cleaner. Sealing the engine against foreign matter.

Water-proof ignition — even the spark plugs are protected from moisture by rubber shields.

Oil drain valve—for draining engine oil, without getting under the car.

One-Profit savings enable Studebaker to reduce the price of the Standard Six Sedan for the third time in 14 months

THREE times since January 1, 1925, One-Profit savings have been passed on to purchasers of Studebaker cars in price reductions—although refinements and improvements have been added which make the present Studebakers the finest ever built.

They are possible at the price because Studebaker is the only manufacturer in the world equipped to build quality cars on a One-Profit basis.

Studebaker's unique facilities

Few motor car "manufacturers" have foundries, forges, etc., to make their own engines—yet one-fifth of an automobile's cost is in the engine. Even fewer build their own bodies—yet one-third of a car's cost is in the body.

Studebaker builds *all* its own bodies, *all* engines, *all* clutches, gear sets, springs, differentials, steering gears, brakes, axles, gray-iron castings and drop forgings. Only Ford in the low-price field and Studebaker in the fine-car field have such complete manufacturing facilities.

One-Profit value

These facilities enable Studebaker to manufacture quality cars on a One-Profit basis—eliminating outside profits. The savings thus effected are passed on to Studebaker owners in the form of higher quality and lower price.

Unit-Built construction

Studebaker facilities result, too, in cars designed, engineered and built as units. The hundreds of parts in a Studebaker function as a smooth-working unit, resulting in scores of thousands of miles of excess transportation, greater riding comfort and higher resale value.

Always kept up-to-date

Direct manufacturing control enables Studebaker to keep cars constantly up-to-date. We add improvements regardless of the calendar—we do not save them up for spectacular annual announcements which make cars artificially obsolete. Resale values are thus stabilized.

Studebaker Standard Six Sedan

$1550

Delivered for cash in Los Angeles

Under Studebaker's fair and liberal Budget Payment Plan, this Sedan may be purchased out of monthly income for a small initial payment and at the lowest time-payment rates known to the automobile industry.

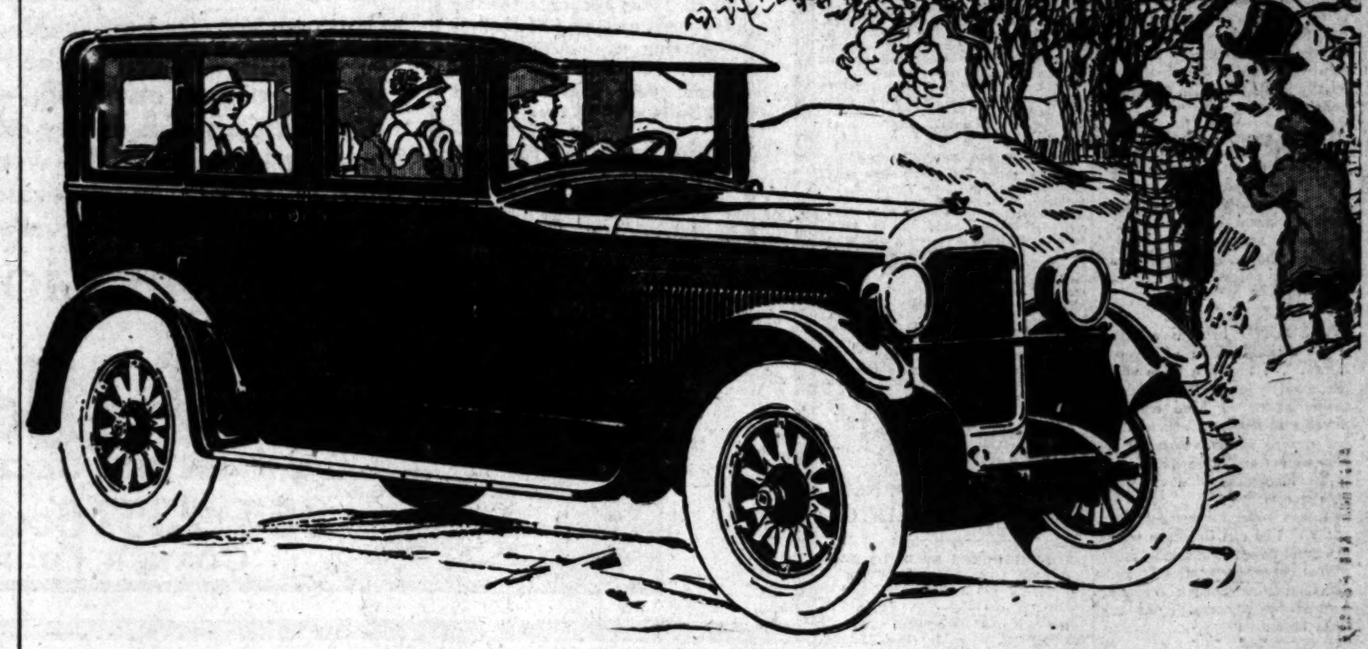

Figueroa at Pico Street
6116 Hollywood Boulevard

PAUL G. HOFFMAN CO., Inc., Los Angeles

Inglewood, 240 North Market Street
Five Convenient Neighborhood Shops

Studebaker's Great Dealer Organization — Authorized service at 3000 points throughout the United States

ARIZONA

BISBEE—Bisbee Auto Company
CASA GRANDE—Bayless-Johnson Co.
CLIFTON—Mountain Auto Company
DOUGLAS—Reay & Johnson
FLAGSTAFF—Jos. J. Waldhaus
GLOBE—Johnson Motor Company
HOLBROOK—Navajo Garage Company
JEROME—New State Garage
KINGMAN—Templeman & George
MIAMI—Johnson Motor Company
NOGALES—Cheshire Motor Co.
PHOENIX—Bowen-Sims Motor Co., Inc.
PRESCOTT—Chas. G. Riebeling
SAFFORD—Safford Motor Sales Co.
SUPERIOR—York Motor Company
TUCSON—Tucson Auto Company, Inc.
WINSLOW—Payne & Funk
YUMA—C. C. Sharpensteen

CALIFORNIA (South)

ALHAMBRA—S. D. Brockman
ANAHEIM—Harry D. Riley
BAKERSFIELD—Bakersfield Motors Co
BISHOP—Will L. Smith
BLYTHE—McArthur & Hinckley
BRAWLEY—Virgil L. Juvenal
BURBANK—Packer Motor Co., Inc.
CALEXICO—Wm. Hems
CORONA—Mission Garage
COVINA—Elsbery Reynolds, Jr., Inc.
CULVER CITY—G. G. Bundy
DELANO—A. L. Bickman
EL CAJON—El Cajon Machine Company
EL CENTRO—Imperial Valley Motor Co.
EL MONTE—S. D. Brockman
ESCONDIDO—Earle L. Vanasen
FILLMORE—A. J. Koch
GARDENA—F. E. Hennis
GLENDALE—Packer Motor Co., Inc.
HUNTINGTON BEACH—H. D. Riley
HUNTINGTON PK.—Sassard & Kimball
LA HABRA—Whittier Garage Co., Inc.
LA MESA—O. A. Porak
LONG BEACH—Glenn E. Thomas Co.
MONROVIA—W. F. Brumm & Co.
MONTEBELLO—Whittier Garage Co.
NATIONAL CITY—E. G. Tarr
NEEDLES—Earl Hodge
OCEANSIDE—Earle L. Vanasen
ONTARIO—Pearson & Pearson
ORANGE—Harry D. Riley
OXNARD—Stow Motor Company
PALMDALE—Fred A. Alley
PASADENA—Keller Bros.
POMONA—Elsbery Reynolds, Jr., Inc.
REDLANDS—A. C. Almind
REDONDO BEACH—P. E. Hennis
RIVERSIDE—Bowen & Ettelson, Inc.
SAN BERNARDINO—C. E. Elson
SAN DIEGO—John F. McKnight
SAN FERNANDO—Allington-French Co.
SAN PEDRO—G. E. Thomas Co., Inc.
SANTA ANA—Harry D. Riley
SANTA BARBARA—Santa Barbara Motor Co.
SANTA MARIA—Harry Parnell
SANTA MONICA—G. G. Bundy
SANTA PAULA—A. J. Koch
TAFT—Taft Motor Company, Inc.
VAN NUYS—Allington-French Company
VENICE—G. G. Bundy
VENTURA—Stow Motor Company
WHITTIER—Whittier Garage Co., Inc.

NEVADA (South)

LAS VEGAS—Jos. H. Dawn

NEW MEXICO (Southwest)

ALBUQUERQUE—Franciscan Motors, Inc.
CENTRAL—Central Gar. & Filling Sta.
GALLUP—L. K. Heller
LAS CRUCES—Mesilla Valley Motors

TEXAS (Southwest)

ALPINE—Herd Motor Co.
EL PASO—Southwestern Motors, Inc.
MARFA—Herd Motor Company

Pacific-Southwest REVIEW

A MEETING of directory publishers was recently held by the Division of Simplified Practice of the Department of Commerce for the purpose of standardizing terms and classifications used in directories.

This was because too many terms are being used to describe those in one class of business, according to a bulletin of the Associated Advertising Clubs of the World. For instance, an "undertaker" in New York may be a "Mortician" in San Francisco, an "Embalmer" in Chicago and a "Funeral Director" in St. Louis.

• • • •

ONE classification that has stood unchanged through years is that of "banker." In generations past the person who took care of other people's money was a "banker." Today the classification is the same; but how its interpretation has changed! Once the "banker" was an unapproachable individual who maintained a dignified seclusion within the sombre recesses of his bank. The limited services he offered he broadly described as "All Branches of Banking."

• • • •

TODAY the banker is a pleasant, friendly fellow who sits out in the open where you can get at him. He is a careful student of business conditions and keeps in intimate touch with what is going on in the world of industry. He does not depend solely on the information that comes to him from a myriad of sources . . . he goes out after it. His services are founded on facts . . . the only safe and sane way to conduct any business.

Maintain Research Units

BANKS now maintain elaborate Research Departments to dig out those facts. Such a department is maintained by The First National Bank of Los Angeles and the Pacific-Southwest Trust & Savings Bank.

Its primary purpose is to compile and furnish information for the officers of the bank in such form as may readily be interpreted and used as a foundation upon which to build future policies. But that purpose has become dwarfed in point of importance to a second . . . the furnishing of information to the clients and friends of the bank.

From many sources the Research Department of these Banks gathers, tabulates and arranges its material in simple, logical understandable form.

This work brings to the customers of the Banks, through the officers on whom they call, a picture of the relation of their businesses to the other industries of the country. It supplies them with facts which, when added to their practical knowledge of their own businesses, assists them materially in the formation of future policies.

The Why of Bonds

WHY do many people think that bonds are of interest only to investors of more than moderate means?

Bonds are for everybody. Anyone who has saved $100 has the means necessary to buy a bond.

• • • •

A SOUND bond is a very desirable form of investment . . . ideal for those who desire safety of principal and a steady income of fixed amount payable at regular intervals. It has a ready market value. It is worry-proof and bother-proof. It is the foundation of a dependable income.

Bonds offer diversified security. You can distribute your money in government bonds, municipal bonds, corporation bonds, irrigation district bonds and bonds secured by city real estate or farm lands.

• • • •

THE First Securities Company, which operates the Bond Department of The First National Bank of Los Angeles, and the Pacific-Southwest Trust & Savings Bank, maintains at all times a diversified list of offerings, every security of which has been thoroughly investigated by experts and has passed every acid test. You can be certain that whatever security you select through the First Securities Company offers the highest earnings consistent with safety and marketability.

Representatives of the First Securities Company, on the Sixth Floor of the Pacific-Southwest Bank Building or in The First National Bank of Los Angeles, will be glad to give you any information you desire regarding investments, without the slightest obligation.

THE FIRST NATIONAL BANK OF LOS ANGELES
PACIFIC-SOUTHWEST TRUST & SAVINGS BANK
FIRST SECURITIES COMPANY

Advertisement

BILLION SAVINGS FOR INDUSTRIES

New Key Gauge Economizes on Factory Parts

Larger Output of Goods at Less Cost Now Possible

Specifications Approved by Engineering Body

BY FREDERIC J. HASKIN
[EXCLUSIVE DISPATCH]

WASHINGTON, Feb. 7.—A saving to American manufacturers of at least $1,000,000,000 a year is promised through the general use of a new key to mass production. This key is the standardization of limit gauges which has just been completed and approved by the American Engineering Standards Committee.

It will make possible the largest output of goods at the lowest price and is of the greatest importance to manufacturers of machinery, vehicles, tools, electrical apparatus and many other lines of products. When they all use the standard gauging system, parts made by any factory will fit corresponding parts manufactured in any other factory.

ECONOMY LESSON

"The economy of interchangeable parts was a lesson taught by the World War," says Dr. P. G. Agnew, secretary of the committee, in announcing the new standard. "It will probably be remembered that one of the triumphs of American manufacturing was the production of parts for machine guns and other arms which were so completely uniform that perfect guns could be assembled from piles of thousands of parts mixed together and without the necessity of any fitting work. This procedure at once established the production of arms on an enormous scale, and yet at a very low cost per gun."

Dr. Agnew points out that exactly the same principle holds true with the manufacturing of other articles. For example, a wheel intended for a one-inch shaft made by one manufacturer should fit upon the one-inch shaft made by any other manufacturer. Under present conditions, however, this perfect fitting is seldom realized.

The reason is that the wheel manufacturer bores the one-inch hole in accordance with one set of gauges, while the shaft manufacturer uses a set of gauges based upon another system. In consequence, one piece may be a trifle too large or too small for the other, with the result that the wheel will not go on the shaft at all or will fit too loosely.

When, however, both manufacturers use nationally standardized and, therefore, uniform gauges for determining the dimensions, and use these gauges in precisely the same way, perfect fitting will be assured, no matter when and where the two parts are manufactured. This is the end sought.

Limit gauges, upon which the new standard is based, are simple devices for checking dimensions with great accuracy. The preparation of the standard, which includes the method of using the gauges and tables showing the degree of accuracy required in the inspection of parts for different classes of work, was done by twenty-one experts under the chairmanship of Col. Eugene C. Peck, a prominent Cleveland manufacturer. Practically all the great industrial groups in the United States were represented on the committee, which was sponsored by the American Society of Mechanical Engineers, and the United States government also participated in the work through the War and Navy departments and the Bureau of Standards.

The committee's report on machine fits in interchangeable manufacture provides a classification of the various kinds of fits, from the loosest as used in agricultural machinery and similar equipment, to the force or shrink fit, where, instead of fitting easily, the parts are pressed together under sufficient pressure so that they will be rigidly attached to each other and will stay so under severe use, as in the case of a locomotive wheel and its tire.

TECHNICAL KNOWLEDGE

Much technical knowledge and experimentation were required to set up the table of fits, says Dr. Agnew. The clearance or play required between small parts, such as the shaft in a sewing machine and its bearing, is very difference from that required for parts of a large rock crusher, or a hoisting engine, and careful study was needed to work out a system of allowances that would cover the entire range. This, however, has been accomplished, it is stated, by Col. Peck's group of experts.

In general, according to the report, a certain fit between two mating parts will be obtained by checking the size of each part by means of two gauges, each representing one of the two limits between which the actual size of the part must be kept.

MORRIS, SWORD DANCES OUTDO CHARLESTON

ENGLISH STEPS SAID TO REQUIRE MORE ENDURANCE THAN DO JAZZ ANTICS

[BY CABLE AND ASSOCIATED PRESS]

LONDON, Feb. 7.—The Morris sword dances which rural dancing societies are reviving in England require far more endurance than the tango and the fox trot and Charleston which the villagers hope to displace.

Judges have agreed that there is nothing ladylike about either the sword dance or the Morris dance, and teams of women which competed at a recent contest in Great Hall, London University, made a poor showing.

They are dances for young men, and very active young men at that, who dance coatless in flannel trousers and wear rainbow "braces," which is the English way of saying suspenders. Bells are worn on the knees for the Morris dance.

The team from Cambridge made the best showing in the Morris dance. Music was supplied by a concertina. The teams of sword dancers all had jesters with them who relieved the serious interest in a very intricate performance with their jokes and antics.

Lease Sold-We Quit!

Monday morning at nine o'clock, at our big SECOND FLOOR shop, we start the most tremendous bargain event ever staged in the history of CUSTOM TAILORING on the entire Pacific Coast. With only a very limited time in which to vacate we have adopted the one sure COMPELLING METHOD of closing out our splendid stock in record time. With all the crashing finality of a battering-ram splintering a barn door we have slashed all prices below recognition. Step on it, men, it's a chance that won't wait—nor will another like it come again in a lifetime!

"The Most Startling Tailoring Sensation in a Generation"

Regular $50, $60 and $65 Values
Tailored up to the Same High Standard
That we Have Sustained for Twenty Years

$28

Men's Suits Made to Order At Half Price and Less -with Extra Pants FREE!

HALF PRICE
Uncalled for
SUITS AND OVERCOATS

During the past year we have produced upwards of 7500 Suits for men. In Southern California, with our ever-present big transient population, it is inevitable that many men here one day, unexpectedly leave the next. This accounts for the frequent ordering of clothes—paying a deposit — and never showing up again. Here's your chance at about 60 Suits and 20 Overcoats.

Make Selection Now at
HALF PRICE

Our purpose in entering the TAILORING BUSINESS has been accomplished and we will hereafter confine our efforts exclusively to the wholesale distribution of the product of our mills. Our retirement was planned for 1927, but the early expiration of many of our leases in the West induced us to close ALL of our shops at the same time and quit now.

For over twenty years we have been tailoring clothes for the critical men of Los Angeles, and in that time have established a REPUTATION which has survived the acid test of even the most unscrupulous competition. This much is certain. Our performance always goes beyond our promise; we always make good on a full 100% basis.

In this great CLOSING EVENT---the last of our retail business experience---all our prices will be cut; there will be no falling down in our service, no lowering of standards in our workmanship---and positively no discounting of our crystal clear business principles. The same painstaking attention to detail, the same artistic designing, and the same MASTER TAILORING will go into every suit AS NOW SOLD AT ITS FULL REGULAR PRICE.

Our present stock of woolens is the most elaborate that has ever been exhibited by any one concern on the Pacific Coast. It includes not only the cream of the product of our own mills---woolens with an unblemished international reputation---but also all of the extreme ultra-fashionable, novelty fabrics from the leading weavers of the world. You will find the very latest fancy patterns for Spring, and more moderate designs---as well as the plain solid colors which appeal more strongly to conservative men.

SALE STARTS THIS MORNING AT 9 O'CLOCK!

THE LARGEST CUSTOM TAILORS - IN THE WEST -

English Woolen Mills

OPEN DAILY TILL 6 P.M.
ENTIRE SECOND FLOOR -
OPEN SATURDAYS UNTIL 10 P.M.

355 and 357 South Spring St.
CORNER FOURTH STREET

THE LARGEST CUSTOM TAILORS - IN THE WEST -

PRIZES OFFERED FOR WORK BY AMERICANS

CHAMBER MUSIC COMPOSITION AND SYMPHONY CONTESTS ARE ANNOUNCED

[BY A. P. NIGHT WIRE]

COLUMBUS (O.) Feb. 7.—Chamber music is to receive a new recognition in America through a prize composition contest announced by Mrs. Edgar Stillman Kelley, president of the National Federation of Music Clubs.

Through the federation, C. C. Birchard offers a prize of $1000 in the name of the Carolyn Beebe New York Chamber Music Society and the agreement to publish the successful composition. This must be submitted prior to the biennial convention at Chicago in the spring of 1927.

The prize-winning composition must be scored for the following instruments: piano, first and second violins, viola, violincello, double-bass clarinet, flute, oboe, bassoon and French horn. The work is not to require more than fifteen or twenty minutes in rendition.

A prize of $1000 for a new symphony also will be given at the convention. The presence of two prize-winning compositions on the program constitutes an epoch in American musical composition, federation officials said.

OPENS NEW OFFICES

[EXCLUSIVE DISPATCH]

PHOENIX, Feb. 7.—Elaborate offices are being opened on the ground floor of the Adams Hotel by James Minetto, representative of the Los Angeles Steamship Company and Santa Catalina Island Transportation Company. The quarters have been occupied by the Southern Pacific Company, which has moved to much larger offices adjoining.

RADIO PEN INVENTED

Washington Experimentor's Device Said to Transmit Drawings

[BY A. P. NIGHT WIRE]

WASHINGTON, Feb. 7.—A radio system which its inventor asserts simultaneously will draw and transmit cartoons, maps or other works of the pen, has been brought out here by C. Francis Jenkins, who has long been engaged in radio experimentation.

A "radio pen" mounted on a small cabinet does the drawing on a flat plate, the impulses moving it coming from a distant machine of like construction.

Army officers have studied the apparatus and some have declared it would be of great value in transmitting maps in wartime.

An American firm is the leader in the construction of a municipal slaughterhouse in Peru.

FRENCH DEPUTIES FIND CLERK HIRE ONEROUS

SALARIES OF $1000 A YEAR DO NOT PERMIT MEMBERS TO EMPLOY TYPISTS

[BY CABLE AND ASSOCIATED PRESS]

PARIS, Feb. 7. — With their salaries fixed at only 27,000 francs (about $1000) a year, members of the French Chamber of Deputies are finding the item of clerk hire almost the most onerous charge in their personal budgets. Unlike their Congressional brethren in America, the Deputies receive no allowances for secretaries or stenographers, and if they wish to keep up a voluminous correspondence with their constituents, they must do so at their own expense.

One member, Admiral Jaures, brother of the Socialist leader Jean Jaures, who was shot on the eve of the declaration of war in 1914 has partially solved the problem.

Mme. Jaures has become his private secretary and, although she took up the study of the pothooks and keyboard rather late in life, the admiral asserts she is doing splendidly. In return, however, he declares, she takes his entire Deputy's salary as wages, leaving him only his meagre retired pay from the navy.

PHYSICIAN DIES OF MYSTERIOUS DISEASE

[BY CABLE AND ASSOCIATED PRESS]

HONOLULU, Feb. 7.—Dr. Joseph W. Martindale, a physician attached to the Veterans' Bureau, died here yesterday at a hospital after a mysterious illness which lasted only two days. The hospital staff has been unable to diagnose the case. He arrived here from the United States on December 1, 1925. The authorities have been unable to locate relatives of Martindale's home.

CONSTI
Colds, Ma
LEAVE
For Sale at all
Small Size
Large Size
DOES
BR

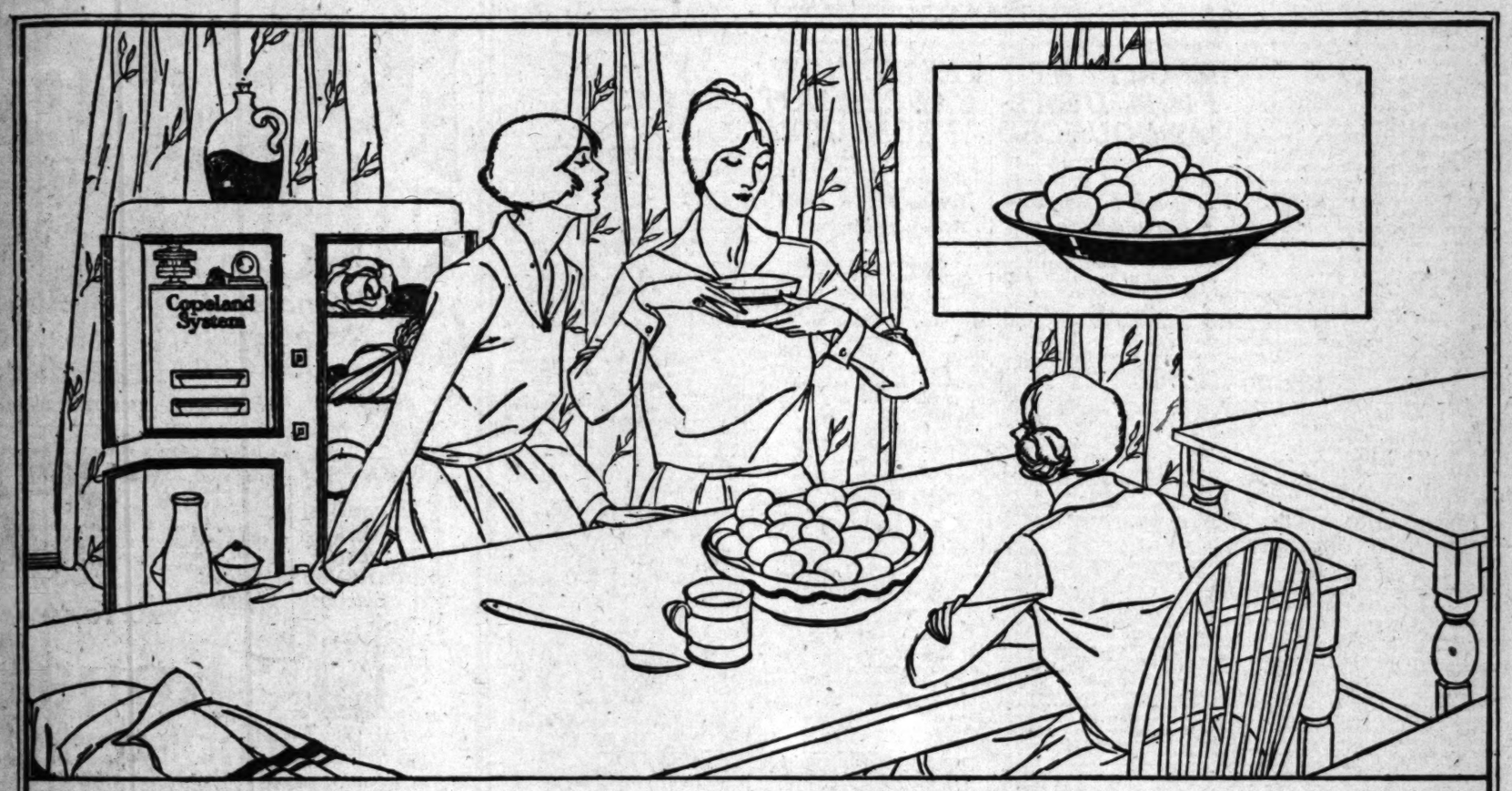

No. 2 of a series of tests to determine the effectiveness of preserving food with the Copeland System of Electric Refrigeration

Eggs two weeks old could not be distinguished from those freshly laid

IN A TEST recently conducted by the Domestic Science Department of a prominent university, one dozen eggs were kept for two weeks in a refrigerator equipped with the Copeland System of Electric Refrigeration for the Home. The eggs were then removed and mixed with a second dozen, freshly laid.

Domestic Science students were then asked to distinguish the newly laid eggs from those two weeks old. Each egg was thoroughly tested, yet not a single student could tell which eggs were fresh and which were not.

You, perhaps, would not have occasion to keep eggs, or other perishable foods, this length of time but the test conclusively shows just how fresh food is when kept with the Copeland System of Electric Refrigeration for the Home.

The Copeland System gives a new conception to the phrase "strictly fresh" eggs.

Any Copeland dealer will arrange the same—or a broader—test for you. Have him place any perishable food you select in a Copeland-equipped refrigerator for two weeks. The results will be a revelation.

The perfect preservation of perishable foods with the Copeland System is possible because of the control which automatically maintains a temperature of 50° Fahrenheit—a safe temperature. This safe temperature is always at least 10° to 12° colder than that of ice. Yet the cost of operation is less than the cost of ice. Thousands of household systems are rendering satisfactory service in American homes today. The most forceful sales argument for the Copeland System is the testimony of present users contained in a 24-page booklet which will be mailed upon request.

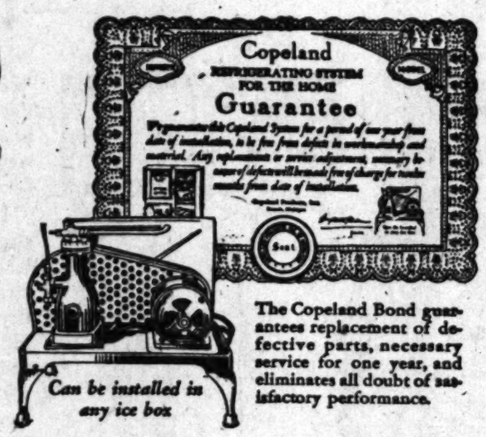

Can be installed in any ice box

The Copeland Bond guarantees replacement of defective parts, necessary service for one year, and eliminates all doubt of satisfactory performance.

The Copeland System is easily installed. The Copeland Bond guarantees replacement of defective parts, necessary service for one year, and eliminates all doubt of satisfactory performance.

Time payments arranged if you wish. Write the nearest Copeland dealer for descriptive literature.

COPELAND SYSTEM

Wm. Robt. Wilson, *President*

ELECTRIC REFRIGERATION FOR THE HOME

LISTENWALTER & GOUGH, INC., CALIFORNIA DISTRIBUTORS

The Copeland System of Electric Refrigeration is demonstrated and sold by the following in Southern California.

H. N. WALKER, 1323 Venice Blvd., Los Angeles
PACIFIC READY-CUT HOMES, 1520 South Hill St., Los Angeles
OTTO K. OLESEN, 6540 Hollywood Blvd., Hollywood
SANDERS ELECTRIC APPLIANCE CO., 60 West Colorado St., Pasadena
GAS & ELECTRIC APPLIANCE CO., 240 East Broadway, Long Beach
BURTON ELECTRIC CO., 942 F Street, San Diego
MARSDEN RADIO AND ELECTRIC CO., Van Nuys
RISING & RISING, INC., 512 West 6th St., Los Angeles
CARL A. PLATH, 3017 Echo St., Los Angeles
PASADENA GAS APPLIANCE CO., 901 East Colorado St., Pasadena
R. H. McCORMICK, 24 East Union St., Pasadena
R. B. SMITH, 2142 East 4th St., Long Beach
LAGUNA BEACH ELECTRIC CO., Laguna Beach
H. P. GERKENS, Puente
HOLLAND ELECTRIC CO., Whittier
RUSSELL ELECTRIC CO., Redlands

SISTERS FIGHT OVER FORTUNE

Kin of Johnny Mack in Suit for Half Million

Broadway Actresses' Bequest Involved in Action

Family Quarrel to be Aired in Trial of Case

[EXCLUSIVE DISPATCH]

NEW YORK, Feb. 7.—Day after tomorrow marks the opening of a legal battle which imperils part of the fortune the beautiful Nash sisters expect some day to inherit. It is the date of the opening hearing of a suit filed against Mrs. Philip Nash, mother of Florence and Mary, the Broadway actresses, and is an interfamily contest, the case being pressed by Mrs. Nash's sister, Mrs. Mary Keogh.

It revolves around the $1,500,000 left by Johnny Mack, famous gambler and art patron, who died ten years ago. He was the brother of Mrs. Nash and Mrs. Keogh divided his estate between them and a third sister, the late Nora Mack. The $500,000 which he left to Miss Mack now is in dispute.

When Nora died she left everything to her sister, Mrs. Nash. Now the other sister, Mrs. Keogh, charges that the former exerted undue influence when Nora made her will. At her death she possessed the beautiful Mack home in Albany and its many costly art objects, which Johnny Mack had collected from all parts of the world.

Nora's will stipulates that, in the event of Mrs. Nash's death, everything she left is to go to Florence and Mary, which involves both the actresses as ultimate heirs in the battle for the fortune. Florence was given the library and rare books under the terms of Mack's will.

The trouble between the sisters began at the time of Mack's death. Although he was supposed to have been the possessor of five or six millions, the estate he left proved to be worth only $1,500,000, divided among the three sisters. However, it developed that six months before he died he had given a large amount of securities to Mrs. Nash and Nora Mack.

Mrs. Keogh threatened suit and they returned the securities to the estate. That ended the battle for the time being, but now that Nora Mack is dead, hostilities have broken out again.

The suit was started in Albany before Surrogate Lawyer and a hearing was scheduled for the 9th inst. At this hearing both the actress-nieces have been called to testify.

ANOTHER NEW RUBBER EXCHANGE IN GOTHAM

[BY A. P. NIGHT WIRE]

NEW YORK, Feb. 7.—The second rubber exchange to open in New York in a week—the Rubber Exchange of New York, Inc.—will start trading tomorrow. The trading will be confined to crude rubber and rubber futures and will have no connection with any other exchange, F. R. Henderson, president, announced today. Membership is limited to 250.

LEAVE BLAZING MINE TO ATTEND FUNERALS

[BY A. P. NIGHT WIRE]

PITTSBURGH, Feb. 7.—Residents of the little town of Horning today gave up their watch at the mouth of the Horning No. 4 mine of the Pittsburgt Terminal Coal Company long enough to attend the funerals of two of the victims of last Wednesday's disaster. Sixteen men were unaccounted for tonight.

GIRL GIVES UP LOVER FOR OPERA

Clara Shear Rejects Man Following Her Successful Debut in Boston

[EXCLUSIVE DISPATCH]

BOSTON (Mass.) Feb. 7.—Following the ovation which she received at the close of her Boston debut with the Chicago Opera Company, Clara Shear cabled her sweetheart in Italy that their romance was over. If this pretty Malden girl, 25 years of age, had failed in her role of Micaela in "Carmen," she would have become the bride next April of a wealthy young Italian she met while studying in Italy. She had stated two years ago when she became engaged that if she became a success she would not marry. Her sweetheart agreed to take the chance and lost.

Clara Shear is one of the youngest sopranoes in opera. She was born and raised in Malden, Mass. She admitted that she had been very much in love, but hard work and operatic ambitions left little time for romance.

"Now that there is this wonderful chance for me," she said, "I owe it to my father and mother and myself to take advantage of it, for we have struggled many years for this success. I would have been heartbroken had I not gone over, and I know that my sweetheart will be glad of my success, although he will be sorry to have the engagement broken."

DEPORTATION FACES GRANDSON OF "TIGER"

[BY A. P. NIGHT WIRE]

SEATTLE, Feb. 7.—Deportation threatens George Ferdinand Louis Andre Gatineau, grandson of Georges Clemenceau, the "Tiger of France," immigration officials announced here today. Gatineau was arrested today by Immigration Guard Eastman and is held for deportation to France on the ground that he is in the country unlawfully. Immigration officials say Gatineau entered the country at New Orleans May 19, 1924, from Guatemala as a visitor for a two week's stay. Gatineau said he had applied for his first papers as an American citizen.

JUSSERAND REVISING HIS LITERARY WORKS

[BY CABLE AND ASSOCIATED PRESS]

PARIS, Feb. 7.—Jules J. Jusserand, who ended twenty years of service as French Ambassador to the United States last year, since his retirement has been engaged in revising his three-volume "Literary History of the English Peoples" and has nearly completed this task. The third volume will be issued in May. Meanwhile the former Ambassador has found time to mix widely in French society, especially among the leaders of conservative politics. The government has authorized him to retain for life the title of Ambassador. The French institute which is composed of five academies, has chosen him one of its two representatives to the meeting of the International Union of Academies in Brussels next June.

FALLS TWENTY FEET

[EXCLUSIVE DISPATCH]

LEXINGTON (Mass.) Feb. 7.—Jacob Cohen, 41 years of age, of 32 Silver street, East Lexington, fell twenty feet to the ground while shingling a house. Witnesses called nurses, doctors and an ambulance. When an ambulance arrived and hastily carried the man to the hospital, it was discovered upon examination that he suffered no ill effects other than a sprained thumb.

ATHENS GIRLS DON TRICK SKIRTS

[BY CABLE AND ASSOCIATED PRESS]

ATHENS, Feb. 7.—Gen. Pangalps's edict against short dresses has hurt the feelings of some Athenian women who consider themselves the best judges of what they should wear. So they have set to work to circumvent the Premier's ordinance and poke fun at it. They go forth clad in skirts that barely reach the knees and when a policeman comes in sight with a summons-like look the dress lengthens down to the ankles as if by magic. An ingenious system of elastics enables the wearer to lengthen and shorten her dress at will.

IMPORTANT FILM DEAL ANNOUNCED

R. H. C., F. B. O. Transfer to Boston Interest Marks End of British Control

[BY A. P. NIGHT WIRE]

NEW YORK, Feb. 7.—Transfer of control of the R.H.C Pictures Corporation and Film Booking Offices of America and their subsidiaries to Joseph B. Kennedy of Boston was announced today by the Film Booking Office. The controlling interest was obtained from Lloyds Bank and the Grahams of London, with Lord Inverforth representing the British interests in the deal.

Two subsidiary companies involved in the deal are the Film Booking Office of Canada, Ltd., and the F.B.O. Studios, Inc., H.C.S. Thompson, a member of the Grahams, will continue as president and managing director of all the companies.

The significance of the deal, in the offing for the past three months, is that it marks the passing of a controlling interest from British hands to America, according to Hy Dadd of the F.B.O. Studios here. Then, too, possibility of English film barons seeking to concentrate upon production in their own country, and relinquishing major interests here, is also seen. Vice-President Schnitzer, in charge of production here, will remain in a high executive capacity, it was reported last night, and no shake-up in th organization, save for studio personnel, is anticipated.

HANDSHAKE INTERDICTED

[BY CABLE AND ASSOCIATED PRESS]

MANTUA (Italy) Feb. 7.—Handshaking has been prohibited among all city employees by an order which declares that henceforth the Roman salute must be used as the sign of greeting.

TESTS SHOW CANCER NOT FROM GERM

Woman Professor Holds Disease Proved to be of Hereditary Origin

[EXCLUSIVE DISPATCH]

CHICAGO, Feb. 7.—Sixteen years of experiments with more than 50,000 mice have convinced Miss Maud Slye, associate professor of the University of Chicago, that cancer is not a germ disease but that it is hereditary and that resistance as well as susceptibility to the disease may be inherited.

Miss Slye, who has been carrying on her tests, breeding generations upon generations of mice, under the direction of the Otho S. A. Sprague Memorial Institute, made known some of her results today.

She asserts that facts collected in the laboratory, together with the noncontagious nature of cancer, and the diverse ways in which cancer may be induced, point, as it seems to her, away from the germ theory.

Her experiments, Miss Slye says, have shown her that two facts are necessary to produce cancer. First, the inherited susceptibility must be there; and secondly, irritation of the right kind must be applied to the cancer-susceptible tissues. She says the experiments also appear to indicate that avoiding chronic irritation of locally susceptible tissues will do much toward avoiding cancer.

TOBOGGANS FOR INJURED

[BY A. P. NIGHT WIRE]

QUINCY (Mass.) Feb. 7.—Snow is so heavy here that police have bought two toboggans to be used for ambulances. The City Hospital is on a hill and the street leading to it is impassable with drifts.

GERMAN TOWER 928 FEET HIGH

Structure Used in Commercial Radio Work

Spiral Stairway Requires Half Hour to Climb

Equipment Designed to Aid Wireless Photography

[BY CABLE AND ASSOCIATED PRESS]

BERLIN, Feb. 7.—One of the tallest towers in the world, built exclusively for commercial radio purposes, has been completed for the German Ministry of Posts and Telegraphs at Koenigswusterhausen, near Berlin.

Towering 928 feet above the ground, the triangular steel and aluminum structure falls only fifty-six feet short of equaling the Eiffel Tower in Paris. Including an antenna mast of fifty-eight feet, however, the tower eclipses the Paris structure by two feet.

A spiral staircase of 1000 steps winds up to the top of the tower, a climb of half an hour. A one-passenger elevator, running in a tube thirty-five inches in diameter, makes the trip in four minutes. The whole structure weighs only 700 tons, one-tenth the weight of the Eiffel Tower, and cost $96,000 exclusive of radio equipment. It is guaranteed to be earthquake and storm-proof. The Eiffel Tower cost $2,000,000 at a normal rate of exchange.

A twenty-kilowatt short-wave sending station, designed to serve the Far East, is being built in a two-story insulated cabin on a platform 754 feet above the ground. The tower will be the binding post for thirty antennae leading to as many sending and receiving stations assembled at Koenigswusterhausen. There is ample room for expansion to meet the needs of all Europe for years.

The tower's radio equipment is especially designed to meet the needs of transmitting photographs by wireless.

Dr. Bredow, chief of the radio division of the Postoffice Department, is predicting that in a few years business letters will be sent by tube from branch postoffices to the main postoffice building in Berlin, photographed and wirelessed to points as distant as Java in less than ten minutes.

ENROLLMENT GAINS

[EXCLUSIVE DISPATCH]

STOCKTON, Feb. 7.—Stockton's grammer school enrollment for the spring term is 6570 pupils, a gain of 105 over the fall enrollment in September. Kindergarten enrollment increased from 250 to 304 pupils.

FACTORY TO YOU

Reaching Our Goal!

1000 more Satisfied ROYAL Customers

Wonderful Response to Our Call!

3 Royal Factories Now at Full Speed

FREE! Beautiful Bridge Lamp with the Suite You Select

3-piece Chase Mohair suites, with famous Nachman spring construction and beautiful reversible cushions. Extra special value $139.50

Exquisite suites in larger homes up to $600.

3-piece Velour or Tapestry suites, extra well made and covered in most attractive materials. Extra special value $89

A small deposit cures your purchase for 6 months.

1 YEAR TO PAY—NO INTEREST

Royal Upholstering Co.

Pasadena Factory 967-69-71 E. Colorado St. 1140-42-44 Venice Blvd. Formerly West Sixteenth St. WEstmore 5109 Long Beach Factory 730-32 Anaheim

OPEN EVENINGS

THE business of financing Dealer Sales on Conditional Sales Contracts has grown enormously because its underlying credit principle is right.

When you buy an auto, a radio, a piano, or any other article on deferred payments it will save you time, trouble and money to make sure that the dealer is being financed by some member of the California State Association of Finance Companies.

California State Association of Finance Companies

Automobile Acceptance Corp. Los Angeles
Commercial Discount Co. Los Angeles
California Funding Corp. Long Beach
Financial Insurance Corp. Los Angeles
Fay Securities Co. Los Angeles
Gibraltar Motors Finance Co. Los Angeles
General Securities Corp. Los Angeles
Ide & White Pasadena
A. L. Lasker Corp. Los Angeles
Merchants Finance Co. Los Angeles
Pacific Coast Mortgage Co. Long Beach
Pacific Finance Corp. Los Angeles
Reserve Corp. of California Pasadena
Riverside Finance Co. Riverside
Securities Loan & Discount Co. Los Angeles
Security Investment Co. Riverside
Southwestern Finance Co. Long Beach
Security Finance Corp. Los Angeles
Thos. M. Sizer Co. Pasadena
Triangle Finance Corp. Long Beach
Whiting Finance Co. Los Angeles

When it's morning—and you call good-bye to home and face a new day—when you join the throngs on their way to busy work—have a Camel!

WHEN it's farewell to fond home for another day. And you cheerfully join the busy world as it marches on to its duties. When with jaunty step you gayly face the work of another day—*have a Camel!*

For every morning Camel sends millions of successful men more confidently on to new triumphs. Camel's friendly goodness brings fresh cheer and courage to every auspicious day. Whether early in the light of a new morning or late at night, Camel never tires the taste or leaves a cigaretty after-taste. Camels are the perfect blend of the choicest tobaccos grown in all the world. Never, before Camel, was any cigarette made so good—and no other since.

So this day as you swing bravely forth to new achieving. As in your office you carry forward important work well done—know then the most gratifying goodness that ever came from a cigarette. Each successful new day, the world's best is rightfully yours.

Have a Camel!

No other cigarette in the world is like Camels. Camels contain the choicest Turkish and domestic tobaccos. The Camel blend is the triumph of expert blenders. Even the Camel cigarette paper is the finest—made especially in France. Into this one brand of cigarettes is concentrated the experience and skill of the largest tobacco organization in the world.

Our highest wish, if you [illegible] Camel quality, is that you [illegible] invite you to compare Camels with any cigarette made at any price.

R. J. Reynolds Tobacco Co.

© 1926

It was the Largest Home in the City ~

...and it required many servants!

FORTUNATE is the woman of today. It was only a generation ago when to have a large home and wealth meant slavery. Would you take the place of the woman who lived in the large home illustrated, without electric light, electric heat, electric stove, washing machine, vacuum cleaner, flat iron and other time saving electrical appliances?

Los Angeles has been called "the City of Electrical Homes". Perhaps no other city in the United States can make such a boast. The reason is the fact that here Bureau rates are so low that electricity is actually cheaper than almost any other form of fuel. Regardless of what your circumstance may be, you can afford to save time and money with Bureau Light and Power.

Bureau rates are lower than in any competitive city in the United States

The experts at the Bureau of Power and Light will gladly help you in suggesting the latest designs in home wiring or appliances, their cost and operation. Without a doubt, you can get more from your present electrical investment and perhaps even lower your monthly bills by calling Business Agent, MEtropolitan 4200

BUREAU *of* POWER *and* LIGHT
CITY *of* LOS ANGELES

Hand Finished Suits

The feeling of satisfaction and luxury is assured when your suit is received back hygienically cleaned by pure distilled Naphtha, hand pressed and shaped as when fitted on by your tailor

Phone: HUmbolt 0106
15 Trunk Lines

CITY DYE WORKS

The Plant that Service Built

3000 Central Ave. - - Los Angeles
8 Branch Stores - 38 Delivery Trucks

PLATICAS DE LOS LUNES

Por el Profesor R. Guerrero
DEL DEPARTAMENTO ESPANOL DE "THE TIMES"

Número 404

Al principio del tercer párrafo de la Plática 403 dice "Torrels" por "Torres", y al promedio del séptimo se lee "siempreunaumento" en vez de "siempre un aumento".

En el primer párrafo del suelto intitulado "La Opinión de ABC" topamos con el verbo "tergiversar" (misrepresent), que, según nos dice la Academia, significa "forzar, torcer las razones o argumentos, o las relaciones de los hechos y sus circunstancias, para que prevalezca el error". He hecho alto en este verbo tan sólo para prevenir al estudiante contra el barbarismo "tragiversar", con que a veces nos regalan el oído algunas personas de lengua española y pocas letras.

El tercer párrafo del suelto de ABC comienza así: "Se trata de que unos infelices asilados . . . tenían una casa, etc.", frase que ejemplica el uso del cuasireflejo impersonal "tratarse". Podríamos traducirla al inglés diciendo: "The point in question (at issue) is that a number of unfortunate asylum inmates . . . had a house, etc." No hay en inglés, que yo sepa, un verbo impersonal equivalente a "tratarse"; los franceses sí tienen uno de valor casi idéntico: "s'agir". "¿De qué se trata en esta reunión?" (De quoi s'agit-il dans cette réunion?); "No se trata de jugar, sino de trabajar" (Il ne s'agit pas de jouer, mais de travailler); "No se trata de robarte, sino de cobrar de tí lo que nos debes" (Il ne s'agit pas de te voler, mais de toucher ce que tu nous dois); "Ahora se trata de comer a todo trance, pues ya nos morimos de hambre" (Maintenant il s'agit de manger a tout hasard, car nous mourons de faim).

Estas últimas frases podrían verterse así al inglés: "What is going on, or what is under discussion, or what is the point at issue in this meeting?"; "You (we) are not here to play, but to work"; "We do not want to rob you, or our aim is not to rob you, or we do not mean to rob you, but to collect from you what you owe us"; "Now for eating at any hazard, as we are starving", or "Eat at any hazard is the word now, for we are dying of hunger", or "Now, the thing is to eat at any hazard, for we are dying of hunger".

Es positivamente extraño que los diccionarios bilingües de Velázquez y de Cuyás no consignen las acepciones del cuasireflejo impersonal "tratarse", que tan usado es en castellano. Como he observado que mis discípulos angloamericanos no atinan algunas veces a hallar en inglés locuciones equivalentes al "se trata" español, presento a continuación, con su correspondiente traducción inglesa, algunas frases suplementarias en que figura el impersonal "tratarse". Espero que el estudio de ellas, así como el de las arriba expuestas, disipe las dudas que a este respecto pueda tener el estudiante de español:

"¿De qué se trata?" (What is the matter? What is going on? What is it all about?); "He aquí de lo que se trata" (This is what it is; This is the matter or point in question); "No se trata de eso" (That is not the business in hand; That is not the matter in question); "Eso es lo que se trata de demostrar" (That is what remains to be proved); "¡Pero si no es de eso de lo que se trata!" (But that is not the thing at all!); "De todo se trata menos de eso" (That is not the question in the least; That is quite out of the question); "Se trata de usted en este negocio" (You are concerned in this business); "No se trata de si eres rico o pobre" (The question is not whether you be rich or poor); "El asunto de que se trata (The business in hand); "Se trata de los intereses de usted" (Your interests are at stake); "Se trataba de tu honor, hijo mío" (Your honor was at stake, my son); "No se trata de escribir; hay que ir uno personalmente" (This is no case for writing; one must go in person); "No te asustes; no se trata de tí, sino de Martínez" (Do not be afraid; they are not speaking of you, but of Martínez", or "they do not mean you, but M.", or "it is not you, but M., who is hinted at").

Número 405

Al final del tercer párrafo del artículo que estamos comentando, hallamos esta oración; "en pública subasta podría alcanzar (la casa) el precio de ocho o más millones" (at a public auction it could attain the price of eight or more millions). La voz "auction" o "vendue" se traduce al español por "subasta" o "almoneda", y "to auction off" es "subastar", "almonedear", "vender en pública subasta", "vender en almoneda", etc. "Sacar a pública subasta", "sacar a almoneda", es "to put up for sale at (by) auction".

Tanto "subasta" y "almoneda", como "remate", denotan ventas públicas, y para que el lector pueda apreciar los matices diferenciales de estos términos, pongo en seguida las definiciones que de ellos nos da la Academia en su diccionario:

SUBASTA.—(1) Venta pública de bienes o alhajas que se hace al mejor postor (highest bidder), y regularmente por mandato y con intervención de un juez u otra autoridad. (2) Adjudicación que en la misma forma se hace de una contrata (the letting out of a contract), generalmente de servicio público; cómo la ejecución de una obra, el suministro de provisiones, etc.

ALMONEDA.—(3) Venta pública de bienes muebles, que se hace con intervención de la justicia, o por voluntad del vendedor sin intervención judicial.

REMATE.—(4) Adjudicación que se hace de los bienes que se venden en subasta o almoneda al comprador de mejor puja y condición.

Con frecuencia el remate es el resultado de la sentencia de una autoridad judicial, que dispone sean vendidos en pública subasta los bienes del deudor ejecutado; y equivale en tal caso al "foreclosure and sale": "Sus propiedades fueron rematadas (vendidas en remate) hace dos semanas" (His property was sold under foreclosure a fortnight ago).

En las ventas públicas de que hablamos se emplean ciertos términos especiales, que será bien que conozcan mis lectores: "Licitar" o "hacer postura" (to bid) es ofrecer precio por una cosa en subasta o almoneda: "licitador" o "postor" (bidder) es el que licita u ofrece precio: "mejor o mayor postor" (highest bidder) es el postor que hace la postura más ventajosa en una subasta; "postura" (bid) es el precio que ofrece el comprador en una almoneda; "pujar" (to outbid) es aumentar los licitadores o pretendientes el precio puesto a una cosa que se vende o arrienda; "puja" (outbidding, advance or raise on a bid) es la acción de pujar, y también la cantidad en que aumenta un postor o pujador la postura anterior.

El cuarto párrafo del suelto de ABC principia por esta interrogación: "¿Es justo, moral ni humano que a esas desventuradas criaturas . . .?" Note el lector cuán elegantemente está aquí usada la conjunción copulativa "ni" para ligar proposiciones interrogativas, de aquellas que, como las de nuestro ejemplo, se formúlan para sugerir una contestación negativa que se deja tácita. Pudo haberse dicho menos gallardamente: "¿Es justo, moral y humano . . .?" o "¿Es justo, moral o humano interrogativas de sentido negativo, o cuya respuesta es una proposición negativa, pueden emplearse . . .?"

El señor de la Peña nos dice en su Gramática que en proposiciones indistintamente las conjunciones "y", "o", "ni". Evidencian esta doctrina los ejemplos siguientes: "Hallándose los ánimos en tal estado de postración, y estando enteramente perdida la causa de aquel bando político, ¿quién había de tomar la pluma, ni quién había de empuñar la espada en su defensa?". Pudo haberse usado "y" u "o" en vez de "ni". "¿Y cuáles podían ser los progresos del teatro, ni quién había de aplicarse a un estudio tan difícil, tan apartado de las sendas de la fortuna?" (Moratín). "Ni" puede reemplazarse por "y" u "o".

RISE MARKS DULL WEEK IN COTTON

Prices Up 20 to 30 Points But Market Reacts Later; No Strong Trend in Sight

[EXCLUSIVE DISPATCH]

NEW YORK, Feb. 7.—The cotton market ruled dull and featureless until the middle of last week, when the covering of shorts estimated at over 50,000 bales turned prices up for an advance of 20 to 30 points from the previous day's closing quotations. It was the first important fluctuation there had been in the market for two weeks and quite a good deal of new local speculative buying followed the rise from many local shorts also covering. The Liverpool market made a good response to this movement, with the result March contracts were advanced to the basis of 20.½ cents, while May sold at 19.92 cents, July at 19.20 cents and October of the new crop at 18 3-8 cents and December at 18.03 cents.

Those were the highest prices of the week. They brought out the usual profit-taking sales and also fresh southern selling. The market reacted late yesterday afternoon from this pressure, with prices going off about 15 to 20 points from the top, March closing at about 20.30 cents, May at 19.72 cents, July at 19.03 cents, October at 18.23 cents and, December at 17 7-8 cents. These prices compared with 24½ cents at this time last year for the general list and 33 to 33½ cents for the old-crop months and about 28 cents for the new-crop options.

The market does not show a positive trend in either direction. Its indecision reflects principally the waiting policy of leading interests in the trade for the expected broadening out in the volume of general dry-goods business on a scale that will considerably increase the production of cotton goods generally by both the New England and southern mills. Another important factor is the desire to obtain accurate information on whether the present campaign to induce planters throughout the cotton belt to decrease the acreage for the new crop will attain the results expected, so as to prevent the development of another big crop the coming season from the record-breaking acreage producing the past season's crop of nearly 16,000,000 bales without linters.

Pending such developments the market is expected to back and fill around the present level in its irregular fluctuations, no important break being looked for with prices now near the lowest levels in the past four years. Meanwhile the southern spot markets are holding steady around the basis of 19 1-2 to 20 cents for middling cotton at the principal interior and Atlantic points and about 20 3-8 cents at Houston to 20 5-8 cents at Galveston, as contrasted with 20 1-4 cents at New Orleans and 20 3-4 cents on the New York market.

Over 13,500,000 bales of this season's bumper crop have now been brought into sight and either actually marketed or hedged against 12,100,000 last year when the total crop produced was 13,640,000 bales without linters. Of this total 9,438,000 bales have been taken by the world's spinners against 8,400,000 last year with exports for the six months' period 5,532,000 bales against 5,651,000 last year. The present world's visible supply of American cotton now stands at 5,196,000 bales against 4,653,000 last year, the decrease for the week being 63,130 bales against 97,000 last week and 131,000 last year.

Committee for Fish-and-Game Survey Named

[BY A. P. NIGHT WIRE]

SAN FRANCISCO, Feb. 7.—R. N. Hale, president of the California Development Association, today named a committee of sixteen representing all parts of California to conduct a survey of the State's fish and game resources.

The committee was appointed in response to a resolution recently adopted by the Associated Sportsmen's Club of California. They are to formulate a program of conservatism which will protect the interests of sportsmen and will base all conclusions on expert testimony.

Members of the committee include: Albert Lindley, Stockton, general chairman; E. R. Kaufman, San Francisco, and Henry W. Keller, Los Angeles, northern and southern vice-chairmen, respectively; A. E. Dalton, Eureka; Judge L. C. McCloud, Lakeport; Henry Garrison, Modesto; Sherwood Green, Madera; J. Subjohnson, Visalia; S. N. Barnhart, Los Angeles, and J. N. Proctor, Santa Paula.

SURE! We have STETSONS in SAND STONE

The traveling comfort of Californians

"Four Winds"

TOP COATS

$39

A LIGHT-WEIGHT knock-about. Made especially for the climate of California. Always smart for business and general wear. Handy to carry.

Two models: A semi-box and a form-fitting. Both for the young-hearted.

The woolens are in importeds and domestic — include the new shades for Spring.

SEE WINDOWS!

SILVERWOODS

Entire six floors: SIXTH AND BROADWAY

PHOENIX Hosiery · MANHATTAN SPRING SHIRTS · ALLEN-A Underwear

3 handy packs for 5¢

WRIGLEY'S P.K.

NEW HANDY PACK

Fits hand ~ pocket and purse

Always ready, in your pocket, to give you long lasting beneficial refreshment. BEST Chewing Sweet for any money.

Look for Wrigley's P.K. Handy Pack on the Dealer's Counter.

OIL AND MINING

ARTESIA CRUDE PRICE BOOSTED

Advance of 25 Cents Posted by Pipe Lines

Operators Say Quotation is Still Too Low

Two New Wells Completed During Week

[EXCLUSIVE DISPATCH]

ARTESIA (N. M.) Feb. 7.—An advance of 25 cents per barrel in the price of Artesia crude oil has just been posted by both the Illinois Oil Company and the New Mexico Pipe Line Company, bringing the price per barrel to $1.70 at the well, regardless of gravity. An advance of 10 cents per barrel was made during the previous week.

While the increase will be of material assistance to local oil operators, the price is still low. Oil of the same gravity is bringing $2 per barrel in other fields. A difference is to be expected, due to the long haul, but that should not exceed 14 cents per barrel, local operators assert.

Two good producers were completed in the local field during the week. Flynn, Welch & Yates are getting 125 barrels from their No. 35, located on Sec. 3, 18-28. Holman & Riter have a 100-barrel well in their Wilson No. 1, located on Sec. 18, 18-28. Two million feet of gas was cased off in this test at 1960 feet.

While no gauge has been taken, the Ohio Oil Company thinks that it has a good producer in the No. 6 on the Toomie Allen lease on Sec. 28, 18-28. Bridging of the hole above the shot has delayed the work of cleaning out.

West of this well on the same section, the Twin Lakes Oil Company has perforated the casing in its No. 6 at 2000 to 2100 feet, allowing the fluid to break through from the upper sands. The crew is now engaged in side tracking a lost bit, after which the hole will be drilled deeper.

The Dome Oil Company is moving tools to its No. 4 location at the southwest corner of Sec. 21, 18-28. The Picher Oil Company has made a location offsetting its small pumper on Sec. 12, 18-27.

PAY DIRT STRUCK

Find in Baltic Shaft of Alta Combination Reported

[EXCLUSIVE DISPATCH]

GRASS VALLEY, Feb. 7.—Pay gravel has been struck in the Baltic shaft of the Alta Combination Mines, three miles west of here, after six years of continuous explorations.

The discovery was in an upraise from the face of a tunnel in 2700 feet from the portal. That the discovery is the noted Alta Hill channel, which yielded heavily in gold when mined through shallow shafts a half-century ago, is the belief here.

The Alta Combination and associated properties are owned largely by a group of Taft investors. H. L. Ostrander is the manager.

Oils
Motors
Industrials
Opportunities
Indicated
Call for suggestions
Orders executed
in all markets
Howard G. Rath Company
Established 1910
INVESTMENT SECURITIES
Members L. A. Stock Exchange
512 Pacific Mutual Bldg. Los Angeles
Telephone TRinity 0448

Bank Stocks
THERE IS NO BETTER WAY TO KEEP POSTED ON LOS ANGELES BANK STOCKS THAN BY STUDYING—
Our
1926 Analysis.
Free—Send for Copy.
Stock Department
Banks, Huntley & Co.
Members Los Angeles Stock Exchange
1212 STOCK EXCHANGE BLDG
Phone MEtropolitan 4300

A. M. Clifford
Investment Counselor
and Financial Analyst
Serves as an adviser upon
Bond or Stock Investments.
"No Securities to Sell"
Booklet describing Service
mailed upon request
Stock Exchange Building Los Angeles

UNION'S EYE ON SEAL BEACH

Plans to Enter Field Indicated in Negotiations for More Than 100 Acres in Bryant Tract

Entry of the Union Oil Company into the Seal Beach district was indicated yesterday when it became known that the Union Oil Company is negotiating for more than 100 acres of the Bryant tract, located just north of and adjoining the Bryant property of the Shell Company. Officials of the Union Oil Company assert that the transaction has not been completed, but it is admitted that negotiations have made considerable headway.

According to reports the terms of the deal call for a bonus of about $100,000 for the entire tract. No information on the drilling requirements is available, but it is understood that this question has not yet been agreed upon by the two parties to the transaction.

The Bryant property in the Seal Beach district includes approximately 1500 acres, of which the Shell Company has had the southern portion under lease for several years. The portion for which the Union is negotiating offsets the Shell lease.

Definite indications of the trend of the Seal Beach structure are expected when the Shell Company's Bryant No. 4 gets down to 3500 or 4000 feet. This well was spudded in during the past week, directly in line between the Shell Company's Bryant No. 1, and the Marland Oil Company's Bixby No. 1, the only two producing wells in the field, and approximately midway between these two wells.

The fact that both the Bixby and Bryant wells show edge conditions, although unmistakably on the structure, leaves the question of just where the crest of the anticline may be still a matter of conjecture. The new Bryant well is expected to furnish the link that will enable the geologists to correlate the logs of all three wells, and arrive at something more than a guess as to where the field really is.

The Marland Oil Company is putting its Bixby well on a pumping test of about ten days which is expected to give a definite answer to the problem of how much it will produce. The well has been on production more or less sporadically since it was first finished, and no real estimate of its possibilities has been possible. It is generally believed that the Marland will have to drill another well to get a final test of its property.

MILHAM HAS SECOND TEST AT DEL REY

Still Searching for Structure; Ventura Wildcat Promising

Apparently convinced that there must be an oil structure somewhere in that general vicinity, the Milham Exploration Company spudded in its second wildcat well at Playa Del Rey on Saturday.

Last summer it drilled its Playa Del Rey No. 1, there, and abandoned it at 5469 feet without having picked up the slightest showing of oil, according to company reports.

The Playa Del Rey No. 2 is drilling at a point 1500 feet west of the first wildcat, and alongside the highway.

The Milham organization now has four drilling projects under way in this State. The Sexton No. 1 in the Ventura-avenue field at Ventura is down 1350 feet, in shale and sand, and has had some cuts of oil, although it is not yet down to a point where the drillers expect to pick up a real sand.

The Conroy No. 2 at Saugus is reported to be at 2300 feet, in hard sand and shale, with no showings. At Buttonwillow the company is drilling the first of a series of correlation holes. Its Howard Sisson No. 1 is down 450 feet. It will probably go to 1600 feet, company officials say, and then other holes will be started, for shallow tests, to determine whether or not there is an oil structure there.

Oil Industry Heads List of Business Gains

[BY A. P. NIGHT WIRE]

NEW YORK, Feb. 7.—The oil industry apparently has undergone a turn for the better. Following several months of curtailed production, many companies increased crude oil prices last week and these, in turn, led to a general advance in gasoline quotations. Operating conditions were reported to be the best in several years, with prospects that they will be still further improved by advantageous combinations in the Pacific Coast and midcontinent fields.

On the basis of commodity price trends, improvement also was noted in the copper and sugar industries. Indications of greater stability in the sugar market have been visible for some time, and it has been fairly well established that no artificial means have been or will be employed to stiffen prices. Large sugar-producing interests, however, assert that a better equilibrium between consumption and production is being maintained and that this should soon establish the price of raw sugar around a level of 3 cents a pound.

OAKLAND GROUP TO DRILL NEAR NEWMAN

[EXCLUSIVE DISPATCH]

NEWMAN, Feb. 7.—Oakland people, represented by J. G. Tavares and G. W. Wright, having secured leases, will start a test well on the Noxon ranch, three miles north of this city, the 15th inst., Mr. Wright announces, part of the drilling equipment being on the ground.

WEEK'S OIL EXPORTS AT HIGH MARK

Harbor Shipments Again Exceed 2,000,000 Barrels; East Heavy Buyer

Bulk petroleum exports from Los Angeles Harbor were almost as large as they were during the previous week and passed the 2,000,000-barrel mark. The shipments went out in thirty-one tanker loads, totaling 2,025,820 barrels.

The Atlantic seaboard took 237,563 barrels of Los Angeles gasoline during the week, in addition to 75,000 barrels of crude, while the Atlantic foreign trade took 219,787 barrels of fuel oil. The shipments were as follows:

PACIFIC DOMESTIC

K. R. Kingsbury to Richmond with 72,800 barrels of crude for Standard Oil Company.
Lia to Seattle with 32,337 barrels of gas for General Petroleum Corporation.
La Purisima to Seattle with 19,887 barrels of gas for Union Oil Company.
Richmond to Seattle with 64,150 barrels of fuel for Standard Oil Company.
J. A. Moffat to Richmond with 84,150 barrels of crude for Standard Oil Company.
Lobee to Portland with 71,829 barrels of fuel for General Petroleum Corporation.
Paul Sharp to Avon with 75,000 barrels of tops for Associated Oil Company.
Los Angeles to Martinez with 73,000 barrels of crude for Union Oil Company.
El Segundo to Portland with 46,500 barrels of fuel for Standard Oil Company.
H. T. Harper to Portland with 49,000 barrels of gas for Standard Oil Company.
D. G. Scofield to Richmond with 73,000 barrels of crude for Standard Oil Company.
Montebello to Martinez with 77,000 barrels of crude for Union Oil Company.
S. C. T. Dodd to Richmond with 75,000 barrels of crude for Standard Oil Company.
Dweebe to Martinez with 34,000 barrels of crude for Union Oil Company.
Richfield to San Francisco with 95,850 barrels of gas for Richfield Oil Company.
Radiant to Seattle with 22,400 barrels of tops for Union Oil Company.

PACIFIC FOREIGN

Nashes to Balboa with 53,727 barrels of fuel for United States Navy.
Carsons to Balboa with 33,000 barrels of fuel for United States Navy.
Kanawha to Balboa with 54,000 barrels of fuel for United States Navy.
Follenford to Shanghai with 81,000 barrels of kerosene for Anglo-Saxon Petroleum Company.
India Arrow to Shanghai with 75,400 barrels of kerosene for Standard Transportation Company.
Randella to Yokohama with 53,000 barrels of kerosene for Shell Oil Company.
Phebes to Honolulu with 54,940 barrels of fuel for Standard Transportation Company.

ATLANTIC DOMESTIC

Agwinoon to Boston with 75,000 barrels of crude for Atlantic, Gulf and West Indies Steamship Company.
Dido Arrow to Bayonne with 91,070 barrels of gas for Standard Transportation Company.
Eudito to Baltimore with 74,493 barrels of gas for General Petroleum Corporation.
Nisto to New York with 72,000 barrels of gas for Standard Oil Company.

ATLANTIC FOREIGN

San Mateo to Buenos Aires with 110,585 barrels of fuel for Eagle Oil Company.
San Fernando to Buenos Aires with 109,282 barrels of fuel for Eagle Oil Company.

EXPECT OIL SOON

Second Wasco Well Within Few Feet of Indicated Sand

[EXCLUSIVE DISPATCH]

WASCO, Feb. 7.—The second well of the Main Oil Company is now at a depth of 5272 feet, just twenty-three feet shallower than the first well when it blew in. According to Col. T. C. Minor there is a fall of about eight feet in the similar structures of the wells. The second well formation dips down from the first well at the rate of about one foot in every hundred, making the structure eight feet lower in the second well.

The drill is now going through hard formation and a change in formation is expected soon. The first well blew in at the change of formation.

Construction of a derrick for No. 3 has been started. This will be located about 100 feet from Kimberlina Road and a half-mile west from the southwest corner of the Wasco Colony.

BLUE FLAG TO RESUME

Local Operator Plans Reopening of Colorado Property

Work will soon be resumed in the development and operation of the Blue Flag mine on Raven Hill, Cripple Creek, Colo., by the Blue Flag-Silverton Gold Mines Company, of which J. F. Erisman, mining operator of Los Angeles, Glendale and Colorado, is president and general manager.

The Blue Flag mine, which has an accredited production of approximately $20,000 up to 1922, has been developed by main working shaft to a depth of 1450 feet and by three miles of lateral work, uncovering large tonnages of ore averaging about $8 in gold to the ton, according to Mr. Erisman, who states there are occurrences of ore in the mine assaying $35 to the ton, as shown from returns from carload shipments.

PARKFORD LEASES ON SIMI DOME

Parkford Obtains Lease On Half Section From Lloyd Interests

Within ninety days new activity in the development of the old Simi field, near Ventura, will be started as a result of the leasing, by E. A. Parkford, of 320 acres belonging to Ralph Lloyd and the Ventura Land and Water Company. Completion of the deal was announced Saturday.

The lease in question is regarded as being on the top of a well-defined structure, and adjoining two pieces of producing property. It lies just north of Union Oil Company wells, and just east of wells belonging to the Pan American Petroleum Company.

In the old Simi field wells have been producing for a considerable time, their individual output being from twenty-five to 150 barrels per day. One completion in the field is said to have yielded about 1000 barrels daily. It is understood that the Parkford organization will start its first well in the Simi field within three months.

DISCOVERY IN BELMONT MINE STIRS

Cutting of Six-Foot Ore Body Sampling $50 Held to be Important

[EXCLUSIVE DISPATCH]

PHOENIX, Feb. 7.—On the 1150 level of the Belmont Copper Company's property at Superior, has been cut a six-foot body of ore that is reported to sample about $50 a ton in zinc, silver and lead. According to A. J. Smith of Phoenix, secretary of the company, the vein shows similarity to what is known as the zinc ledge in the near-by Magma property.

The vein is exposed on the surface, sharply cutting the formation, and it yielded value in shallow workings in the pioneer days. The property, lying about a mile and a half south of Superior, is a consolidation of 156 claims, around the Daggs group, which was optioned about a year ago. The same ground has had much development.

It was held under bond several years by the Calumet and Arizona Mining Company, which sunk a 750-foot shaft, which results considered of little value. Then it was taken up under bond by the North Butte Mining Company, which is reported to have spent several hundred thousand dollars, but which failed to hold on.

Then came organization of the Belmont company by Alexander Mackay and F. A. Stephan, Scotch capitalists already interested in the Queen Creek Company, which has property at Superior, and in the Dundee-Arizona mine at Jerome.

Chester Hoatson, who managed the Superior property for the North Butte interests of Duluth, remained in charge at the mine. The new find excites great interest as being the first of importance that has been made in the district outside of Magma ground.

LLOYD WELL AT VENTURA PROGRESSES

Outpost Project Tops Second Sand; Promise of Good Output Seen

The Lloyd No. 11 of the Associated Oil Company in the Ventura-avenue field at Ventura, has topped the second sand of the field at 4150 feet, according to field reports. This is the farthest north drilling project on the Lloyd lease. It is thought that the well will make a good producer after it is carried to the deep zone. Its present showing lends a promising outlook to the Hartman No. 3 of the Associated, which is still farther north, and down 2800 feet.

The Associated's Lloyd No. 101 is wrestling with a frozen drill stem at about 5200 feet. The crew is trying to loosen it by circulating oil. This well got the second sand at a point between 4700 and 4900 feet, finding about 200 feet of it. The third sand was reached at 5000, and the drill went through 200 feet of sand there. If the drill stem trouble is eliminated the company plans to go down to about 5500 feet before bringing the well in.

WELL BROUGHT IN AFTER YEAR

Union Oil Company's No. 3 Best Since August

Perforation at Higher Level Proves Successful

Workings Once Slated for Abandonment

[EXCLUSIVE DISPATCH]

MARICOPA, Feb. 7. — The best well completed in the Maricopa Flat district since last August is the Union Oil Company's No. 3 Jergins lease, on Section 4, 11-23, in the southeast sector of the field. 3735 feet deep, 540 barrels of 25.5 deg. gravity oil, in the Calitrolenum sand.

Perforation was made from 3480 feet to 3520 feet. The well was once slated for abandonment, after a year's futile work, but one of the company's geologists tried perforating in the upper sand and the experiment was successful.

More "dope" is being mixed to account for good production at that depth, but it appears to be quite simple. On the same section is the Transport Oil Company's Bush well that made 3000 barrels initial production two years ago and is still flowing 500 barrels from 3993 feet, 200 barrels being clean oil.

OBISPO GUSHER MISSED

In that connection it is informative to recall that in 1913 the Obispo Oil Company's No. 2 well and the Miocene Oil Company's No. 2, both on Section 32, 12-23, just northwest of the Bush and the Union's latest completion, were real gushers, making 8000 to 10,000 barrels and flowing for months, the oil coming from about 2300 feet.

The Midland Oilfields Company's No. 7 well, about the center of Section 32, 12,23, now standing at 4780, feet awaiting results at the Blanck lease to the west, appears to be deep enough and to have failed to find the eagerly sought Obispo gusher formation, nothing of value having showed. The California Petroleum Corporation's Blanck No. 1—the old Spreckels lease— is just starting again at 4085 feet after passing through a thin sand and a cementing job, the showing of oil being very light. A location west on the Maricopa Star twenty acres, the Calpet's No. 1 is standing at 3996 feet, with a light showing of oil and some water, awaiting results in the Blanck test.

On the southeast forty acres of Section 32, 12-23, the Miocene Oil Company is just about 4700 feet deep, looking for a reported good showing in the offsetting Trojan Oil Company's No. 3, now tied up at 4970 feet with a vexatious fishing job working only daylight hours.

RESULTS IN ONE WELL

In the gusher area of Maricopa Flat the only tangible results from the dozen deep tests started soon after the Obispo Oil Company's No. 6 blew in last August are the United Oil Company's Transport No. 1, now being worked on at 3762 feet and producing about 125 barrels, near the center of Section 32, and the Union Oil Company's new Jergins No. 3, on Section 4, to the southeast. Old-timers in the field are well settled in the opinion that the 3300-3800-foot horizon comprises the main deep-producing formation and that the lower depths are not likely to show much.

Some of the depths—the Obispo company's latest gusher particularly—according to the field men who have drilled and handled wells on the flat the largest, from which the experts base their predictions of more gusher sands, are off several hundred feet from actual producing levels, therefore their predictions are regarded as being of little value.

The Standard Oil Company is nearing the depth, in its Raas No. 2, on Section 10, 11-23, at which its No. 1 is pumping about thirty-five barrels, but No. 2 hasn't so far showed much. The same company is drilling its No. 22 on Section 27, 11-20 in the Wheeler Ridge pool.

MARLAND GETS LEASE

Tract of 120 Acres in Lost Hills Area to be Developed

[EXCLUSIVE DISPATCH]

LOST HILLS, Feb. 7.—Agreeing to drill within three years, the Marland Oil Company has leased 120 acres of land between the Lost Hills and Belridge oil fields for twenty years, and has contracted to drill six wells on the property if paying oil is struck. The lease includes a portion of Section 2, 27-20.

Those leasing the land to Marland are C. W. and Lizzie M. Durbrow, S. M. and Harriet H. Haslett, C. L. and Lily F. Tilden, R. H. and Dora O. Swayne, John C. and Mary A. Hoyt, Henry and Carrie E. Bridge, C. D. Bunker, Clara Robinson, Phill Teller, Charles T. and Anita Spader, Frank and Isabel Bostwick, A. J. and Louise E. Pollack, Harry C. and Jane S. Hunt, and C. F. and Nettie G. Cormack.

NEW FUEL OIL CALL LOOMS

Late Type of Railroad Locomotive Seen as Promise of Greatly Augmented Demand

A new market for fuel oil is foreseen as a result of recent demonstrations of the practicability of the latest form of railroad motive power, the oil-electric locomotive. While a newcomer in the sphere of railroad transportation, this new type of locomotive has, according to Compressed Air Magazine, already made its impress upon the economic world.

Engineering authorities who have followed demonstrations of the power and utility of the oil-electric locomotive, visualize a potential market for fuel-oil approximating no less than $125,000,000 a year—the estimated consumption by the railroads if the oil-electric is put into general use.

The outstanding advantage of the oil-electric locomotive according to engineering authorities, is its great saving in cost of operation. It has been calculated that, while the yearly fuel bill of the railroads is now approximately $500,000,000, the saving through the use of the oil-electric locomotive would be close to $375,000,000—enough to have paid the yearly dividends of all Class I railroads of the United States during 1924.

New economy records in railroading were established recently by a 100-ton oil-electric locomotive, which is now in service on the Long Island Railroad. Starting at the plant of the General Electric Company at Erie, Pa., this locomotive, hauling a loaded freight train, made a run of 537 miles to New York City without taking fuel or water.

The total cost of both fuel and lubricating oil for the 537-mile run was only $26.15, or an average of less than 5 cents a mile. The tractive efficiency of the oil-electric locomotive was strikingly exemplified at one stage of the run from Erie, when it pushed a stalled freight train of sixty-two cars over a 1 per cent grade without uncoupling its own load. A previous test called upon this locomotive, with a trailing load of 1315 tons, to start from a standstill on a 1 per cent grade and attain a speed of six miles an hour on the climb.

Even more convincing, perhaps, was the fuel economy record made by a sixty-ton oil-electric locomotive recently placed in service by the Baltimore and Ohio Railroad in New York. On its maiden trip of 733 miles, unattached, this locomotive used only $8.75 worth of fuel oil, making the average fuel cost a mile only about 1 2-10 cents. This is considerably less than the average fuel cost of most automobiles.

In addition to the Long Island and the Baltimore and Ohio, the oil-electric locomotive is now in use on the lines of the Lehigh Valley and the Central Railroad of New Jersey, while orders for similar locomotives have been placed by the Chicago and Northwestern, Erie, New York Central and Philadelphia and Reading.

This new type of motive power, offering tremendous savings in operating costs and perfectly adapted to every branch of railroad service, is already an established factor in American transportation.

The oil-electric locomotive is smokeless, cinderless, and virtually noiseless. It runs forward and backward with equal facility and power, obviating the necessity for turntables or similiar devices. It is so easy to operate that any steam or electric engineer can learn how to manipulate it in a few hours. It can be placed in service immediately upon any road, practically without capital investment other than its own cost.

The basic feature of the oil-electric locomotive is an internal combustion oil engine, which drives an electric generator. The current so produced is then applied to motors geared to the axles of the driving wheels.

New York City to Float Huge Municipal Bond

[BY A. P. NIGHT WIRE]

NEW YORK, Feb. 7.—Within the next fortnight the largest municipal bond flotation of recent years—$75,000,000 for the city of New York—is scheduled to appear on the market. The proceeds will be used to retire corporate stock. Keen competition for the business is expected to develop among several Wall-street banking groups.

KNOUCHER MINE SOLD AT SALOME

Belcher Divide Mining Acquires Property in Vulture District

Word has been received from Salome, Ariz., that H. C. Reedall and Tony Gani of that place have sold the Knoucher mine in Vulture district, Maricopa county, to the Reorganized Belcher Divide Mining Company of Tonopah, Nev.

The Knoucher group adjoins the old Washington mine now being operated by the Tonopah Belmont Mining Company, which is now making regular shipments of silver, lead, copper and gold ore to the smelters, and which, it is reported, is sinking a winze from the tunnel level to gain additional depth; the importance and success attending company operations being reflected, it is said, in the steadily advancing quotations on company stock.

Since the consummation of the deal for the Knoucher, a few days ago, N. M. McCormick, president of the Reorganized Belcher Divide, has started work in its development, and will soon establish a permanent camp with the intention of carrying on extensive exploratory work, as surface showings on the Knoucher are said to be equal to those on the Washington.

At the present time, it is reported, there is a noticeable revival of mining activities in the Vulture district. Messrs. Reedal & Gani, it is said, are doing some work in the development of their Victory mine, adjoining the Washington. In the Victory, it is reported, there is a good showing of silver-lead ore, which is to be systematically developed. East of the Washington is a mine owned by Bert Craker, in which it is expected Superior people will become interested. At the Moon Anchor mine, four miles east of the Washington, regular shipments of silver-lead ore, it is said, are being made.

Weston Well Making About Six Barrels

[EXCLUSIVE DISPATCH]

McKITTRICK, Feb. 7.—The No. 1 well of the Standard Oil Company on its Weston lease on Sec. 25, 29-21, in the north McKittrick field, is down 5221 feet and is reported to be making about six barrels of oil and three barrels of water daily, according to reports.

The No. 2 well has failed to produce oil while the No. 3, located northwest of the No. 1, is still drilling at a depth below 6000 feet.

For the seventh time, the No. 5 well of the Washington Petroleum Company on Sec. No. 3, 32-23, on land belonging to the McKittrick Oil Company, has been recemented at 2600 feet. This is a record for cementing holes in this vicinity, but, it is believed, that the latest cement job will be successful and allow the company to finish the well.

STEGEMAN ACQUIRES OIL JUNCTION LAND

[EXCLUSIVE DISPATCH]

BAKERSFIELD, Feb. 7.—Paying $7000 cash consideration, A. E. Stegeman has bought from the Security Trust Company a one-half interest in 160 acres at Oil Junction, a portion of the estate of the late Henry Bergman. The southwest quarter of Sec. 12, 29-27, is designated as the property involved in the deal.

PLAN TO [illegible] MEXICO

International [illegible] More [illegible]

Manager at [illegible] Reducing [illegible]

Curtailment [illegible] New Oil [illegible]

[BY CABLE—STANDARD]

TAMPICO (Mex.) [illegible] the International [illegible] pany—John Hays Hammond [illegible] ests—intends to [illegible] Mexican fields, is [illegible] phatically denied by [illegible] gan, resident manager [illegible] pany here. The report [illegible] was started by [illegible] nearly 50 per cent [illegible] pany's personnel [illegible] publication of the [illegible] law and allen land [illegible] quarters the action [illegible] as the first move of [illegible] panies to abandon [illegible] fields.

As the International [illegible] largest operator in [illegible] drilling 123 wells [illegible] than any other com[illegible] mor created [illegible] ment.

"There is no truth [illegible] that the International [illegible] ing all its men and [illegible] business in Mexico," [illegible] says. "It is true that [illegible] missed a number of [illegible] cut down our force [illegible] a certain extent, [illegible] seventeen of the [illegible] last year were [illegible] we had to drill [illegible] tercuts.

"We now have [illegible] production from the [illegible] longer considered [illegible] program there pending [illegible] three wells a week [illegible] and some wildcats [illegible] to be equal to those on the Washington.

At the present time, it is reported, there is a noticeable revival of mining activities in the Vulture district. Messrs. Reedal & Gani, it is said, are doing some work in the development of their Victory mine, adjoining the Washington. In the Victory, it is reported, there is a good showing of silver-lead ore, which is to be systematically developed. East of the Washington is a mine owned by Bert Craker, in which it is expected Superior people will become interested. At the Moon Anchor mine, four miles east of the Washington, regular shipments of silver-lead ore, it is said, are being made.

TEXAS LEASE

Marland Reported [illegible]

[EXCLUSIVE DISPATCH]

OKLAHOMA CITY, Feb. 7.—The Marland Oil Company has leased 3600 acres of ranch in Moore [illegible] will start a test well, next. [illegible] company's position [illegible] made by E. Pack [illegible] and M. H. Cook, who recently bought [illegible] Panhandle.

A. D. Morton of [illegible] acquired the [illegible] acres of leases in the [illegible] 46 in Hutchinson [illegible] and will start a drilling [illegible] soon. The purchase [illegible] to have been about [illegible]

It is reported [illegible] that the Phillips Petroleum Company has purchased [illegible] 10,000 acres of land [illegible] handle district [illegible] Oil Company. The [illegible] ing five wells on the [illegible]

LEASE NEAR [illegible]

Chanslor-Canfield [illegible]

[EXCLUSIVE DISPATCH]

BAKERSFIELD, Feb. 7.—The Chanslor-Canfield Midway Oil Company is preparing to start drilling [illegible] and to drill [illegible] found, the Chanslor-Canfield Midway Oil Company will [illegible] twenty-year lease [illegible] of land [illegible] northwest of the Elk Hills field. The lease was [illegible] Elizabeth K. Thomas, Hermart and John [illegible] of Los Angeles.

One-eighth royalty [illegible] in the contract. The [illegible] tinue to a depth of [illegible] feet. The lease [illegible] west quarter of Sec. [illegible] ter and the [illegible] the southwest quarter of Sec. 30, 27-27.

Union Oil Company Stock
Union Oil Associates
Bought—Sold—Quoted
We believe our Membership in the Los Angeles Exchange where we have our own Representative, together with our Private Wire Service to New York and many other important Financial Centers enables us to furnish unexcelled facilities for executing buying or selling orders in all Securities Listed or Unlisted quoted or traded in any market in this country or Europe. Inquiries respectfully invited.
No Obligation.
HUNTER, DULIN & Co.
GOVERNMENT, MUNICIPAL AND CORPORATION BONDS
NINTH FLOOR, 629 SOUTH SPRING STREET PHONE MAIN 0
San Francisco
San Diego
LOS ANGELES
Private Wire Service to All Markets

Comparison of California's Daily Oil Production

Average for Week

District	Week ending Jan. 30 1926	No. of Wells	Week ending Feb. 6 1926	No. of Wells	Week ending Feb. 7 1925	No. of Wells	Week ending Feb. 9 1924	No. of Wells
Long Beach	114,000	637	114,000	641	120,000	510	230,000	325
Midway-Sunset ..	92,000	2,908	91,500	2,910	105,000	2,947	37,500	2,546
Inglewood	54,000	175	53,000	174	250	3	.....	...
Santa Fe Springs.	50,000	348	49,500	346	43,000	341	120,000	291
Huntington Beach	46,000	333	45,500	345	40,500	302	63,000	255
Torrance	30,500	602	30,500	605	42,000	508	32,000	134
Dominguez	23,000	62	23,000	62	58,000	45	1,250	1
Rosecrans	23,000	115	22,000	113	10,000	20	.....	...
Balance of State.	179,000	5,940	181,000	5,941	170,750	6,654	137,500	5,354
Total for State..	611,500	11,120	611,000	11,137	594,500	11,360	671,250	9,406

Late Reports From California's Great Petroleum Pools

CALAVERAS TO BOOST OUTPUT

Campo Seco Plant Digging to be Broadened

Good Gold Milling Rock in Victory Mine

Carson Hill Shaft Yields Excellent Ore

[EXCLUSIVE DISPATCH]

SACRAMENTO, Feb. 7.—Producing copper at the rate of 600,000 pounds per month the Calaveras Copper Company, operating near Campo Seco, is improving its plant, completing arrangements for broader underground work, and planning to increase from 400 to 600 tons of ore daily.

The ore averages about 3 per cent copper. The present process is effecting an extraction of 80 per cent, with improvements contemplated expected to increase the recovery to about 90 per cent. The property is the oldest copper producer in California and has been developed to a depth of 1400 feet.

The rich gold discovery made recently in the Advance mine near Snowden, owned by the Victory Mining Company of Los Angeles, is reported to be developing into a huge body of excellent milling ore. Situated in the heart of the Siskiyou Mountains the property is being steadily worked despite deep snow, but developments will be pressed with greater vigor when warm weather sets in.

The company, headed by John Nefroney, controls the Advance, Victory, Hardscrabble and outlying claims. Recent ore disclosures are credited with placing the company among the premier gold-mining enterprises of California.

The Carson Hill Gold Mines, Inc., is reported to have broken into a large body of excellent ore. The company operates the Carson Hill, Morgan, Melones and other noted gold producers in Tuolumne county, and was formerly controlled by W. J. Loring and associates. For several years the company ranked among the leading gold yielders of the State.

The once noted Eagle Shawmut mine, worked for several years by the Belmont Company of Tonopah, Nev., has been closed, and the mining and milling plant has been dismantled. The property long ranked as the premier gold producer of Tuolumne county, and paid many dividends. The ore bodies failed to persist to anticipated depth, and operations were stopped several weeks ago. The Belmont Company is asserted to have spent more than $300,000 in a vain effort to place the property on a profitable basis.

WELL IN ELK HILLS DISTRICT ABANDONED

[EXCLUSIVE DISPATCH]

TAFT, Feb. 7.—Charles Differding, trustee, has filed notice of abandonment of his Transport No. 1 well on the northeast quarter of Sec. 26, 30-24, a northeast location in the Elk Hills district. This test had a good body of sand at 3660 feet, the bottom of the hole being at 4010 feet, which showed considerable saturation and indicated a possible producer, but three cementing jobs failed to shut off the water, which seemed to be in the sand.

Feathers are being speculated in at Port Elizabeth, South Africa.

LATEST ADDITION TO LOCAL OIL TRADE

Refinery One of Best Ever Built in Southern California

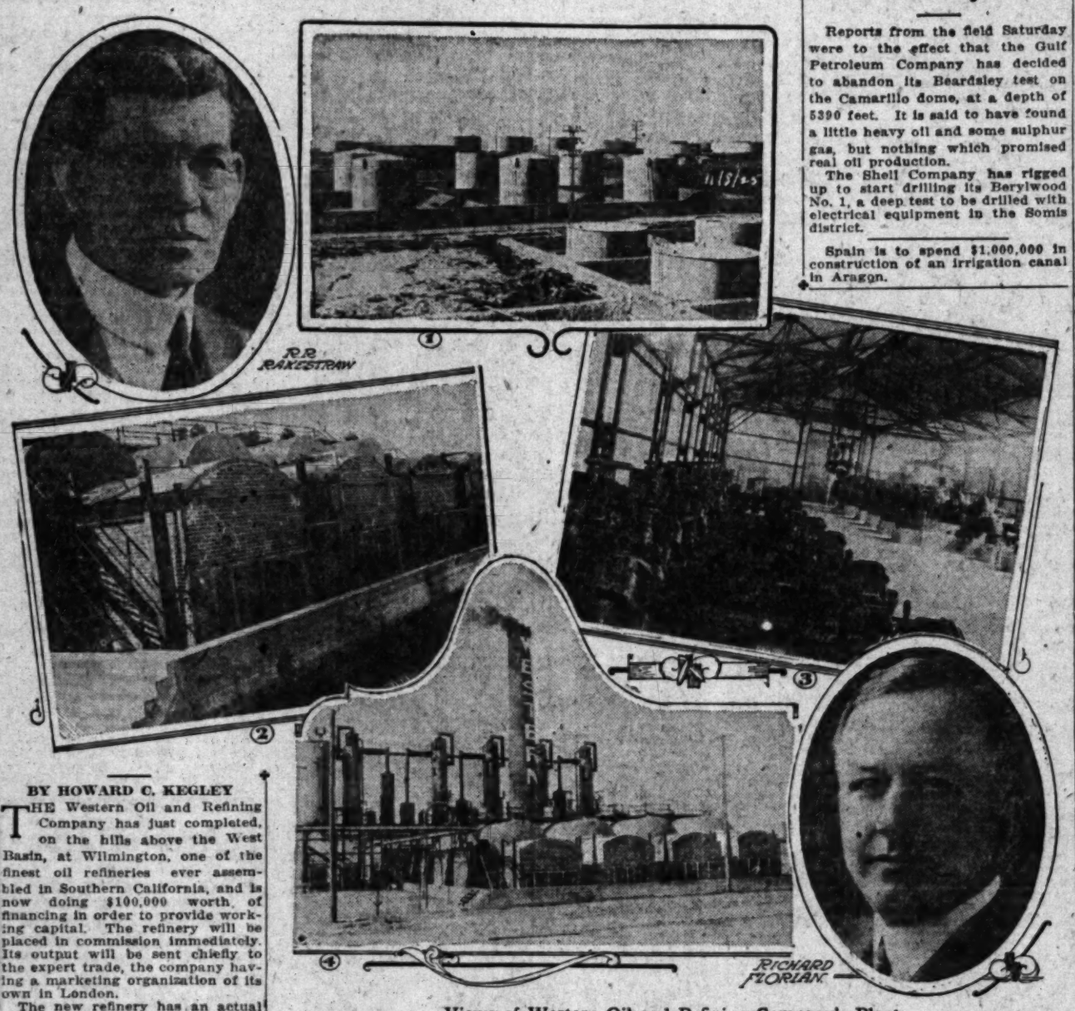

Views of Western Oil and Refining Company's Plant

No. 1, the steel storage tank farm, 330,000 barrels capacity. No. 2, Dutch Ovens in front of stills, used to generate gases with which oil is distilled. No. 3, main pump house, showing centrifugal pumps electrically driven. No. 4, distillation unit, showing fractionating towers and condensers.

BY HOWARD C. KEGLEY

THE Western Oil and Refining Company has just completed, on the hills above the West Basin, at Wilmington, one of the finest oil refineries ever assembled in Southern California, and is now doing $100,000 worth of financing in order to provide working capital. The refinery will be placed in commission immediately. Its output will be sent chiefly to the expert trade, the company having a marketing organization of its own in London.

The new refinery has an actual capacity of 5000 barrels per day, but officials of the company say that this can be expanded to 7500 barrels per day. There is 330,000 barrels of tank-storage space. The plant has pipe-line connections with Signal Hill, Santa Fe Springs, Dominguez, Torrance and other Los Angeles basin fields. The refinery is situated on 100 acres, leased for ninety-nine years.

This refinery is unique in that it consists chiefly of steel and concrete, and does not contain a single foot of lumber. It employs one of the most modern refining systems known, this being the Dutch-oven method, by which the crude oil is heated in ovens at the front of the stills, instead of placing the fire directly beneath the stills.

REFINED BY HEAT

Under the Dutch-oven system the crude oil is refined by means of heated gases from the ovens, instead of by being cooked or cracked by fire. The old firing process is said to develop a great deal of clinker in the stills, necessitating frequent cleaning, and other costly overhead charges.

All of the pumping is done by centrifugal pumps, driven by Westinghouse motors, instead of by steam generated by gas or oil. This is said to be another great saving in running expense.

The plant was built under the direction of Richard Florian, president of the company, and R. R. Rakestraw, its vice-president and engineer. They were formerly with big eastern companies, for several years being in Europe. Mr. Florian was president of a Standard subsidiary in Roumania, and many of the refining methods at the new plant were worked out by him while in Roumania. The entire staff of the Western Oil and Refining Company consists of men who have had wide experience in the oil business. On the staff are men who have worked in every oil field on the face of the globe, and among these men are linguists who speak every language spoken in the oil fields of the world, according to Mr. Florian.

The company has no production of its own at present, and will run for a time on contract crude, but it is planning to drill its own wells as soon as it gets the business fully financed. It already has a number of leases in the Los Cerritos district at Signal Hill. It also plans to purchase a number of producing wells from individuals who are willing to let go of their properties.

Mr. Florian, who is a thoroughly experienced oil man, challenges the statement, which is frequently made, to the effect that there are too many refineries in Southern California. He thinks Southern California is throwing away her birthright so far as oil is concerned.

"I admit that Southern California has enough topping and skimming plants," says Mr. Florian, "but I am yet to be convinced that other complete refineries will not find a good field here.

"Reading from a Congressional report, I find evidence to the effect that California gets the short end of the profit from her oil. The report says that the lessor gets 5.06 per cent of the returns from the oil, the sublessor gets 2.23 per cent, the operating company gets 12.71 per cent, while the refiner and marketer gets 80 per cent."

Mr. Florian, who was for years with the Standard group, calls attention to the fact that the Standard Oil Company accumulated its great wealth as a refining and marketing organization—that it did not own a well, nor produce a barrel of oil up to 1912.

EAST GETS BIG PROFIT

"The trouble with us in California is that we produce more oil than any other State, and more than Mexico, then we ship a big proportion of it to the Atlantic seaboard as crude and the eastern refiners crack it up, refine it and market it, and divide the big dividends among their stockholders in the Eastern States.

"What we need is to do that refining here. The big profit is not taken from the production of raw material nor from the turnover of semi-raw material, but by finishing the raw material and marketing it."

As a matter of fact Mr. Florian's views stand up pretty straight, because less than 1 per cent of California gasoline output is derived from the cracking process, while 40 per cent of the gasoline made in the Indiana-Illinois district is derived from the cracking process, which is technically a matter of boiling crude oil down to the vanishing point, taking off several different batches of gasoline, distillate and other by-products, and then dumping the residue into another batch of crude and cracking that.

"We are shipping crude and gas oil to the Atlantic seaboard and other points, for cracking," says Mr. Florian, "because in Southern California we haven't sufficient equipment to handle it. We ought to work it down into many different products—we ought to make more lubricating oil—we ought to do the refining here and distribute the larger dividends therefrom among California investors instead of letting the big refiners and marketers at New Orleans, Bayonne, Atlantic City, Philadelphia and elsewhere take the financial cream off our crude."

Mr. Florian thinks that California is missing a great opportunity by shipping so much oil. He thinks it should be kept here to crack down and furnish work the year round for thousands upon thousands of workers who are to come. He says California needs the returns from the refined products to spend in developing the whole Pacific Coast, and that Southern California needs the refineries to keep her labor busy.

GENERAL TO HAVE AGENCY AT TAFT

[EXCLUSIVE DISPATCH]

TAFT, Feb. 7.—The General Petroleum Corporation is establishing its initial bulk distribution of refined oils in the Midway-Sunset fields. Marvin Bramham, a resident of Taft for fifteen years, has just been made the distributing agent for General Petroleum gasoline and motor oils. Numerous independent service stations will be supplied with the company's products through the Taft agency.

Report Current Gulf to Abandon Beardsley Test

Reports from the field Saturday were to the effect that the Gulf Petroleum Company has decided to abandon its Beardsley test on the Camarillo dome, at a depth of 5390 feet. It is said to have found a little heavy oil and some sulphur gas, but nothing which promised real oil production.

The Shell Company has rigged up to start drilling its Berylwood No. 1, a deep test to be drilled with electrical equipment in the Somis district.

Spain is to spend $1,000,000 in construction of an irrigation canal in Aragon.

CHANCE FOR WILDCAT SLIM

Survey of State Mining Bureau Places Odds for Winning at 1.5 to 100

In California, the most prolific oil-producing State in the Union, where conditions are more favorable for the oil prospector than almost anywhere else in the nation, the wildcatter has about 1.5 chances in 100 to discover an oil field.

This estimate is arrived at as a result of a survey made by officials of the State Mining Bureau, covering wildcatting activities in this State from 1914 to 1924, inclusive, during which period more oil fields and greater oil fields were discovered than in any previous period of equal length.

According to these figures, there were drilled in California during that decade 1070 wildcat wells. Fifteen fields were discovered, several of them being of minor importance. In Southern California 480 wildcats were drilled, resulting in the discovery of nine new fields. In the fields of the San Joaquin Valley, 334 wildcat wells were drilled and three new fields were found. Elsewhere in the State, not including various hopeless projects in such regions as Imperial Valley and parts of San Diego county, and in the extreme northern parts of the State, 256 prospect holes were drilled and three new fields were found, two of them being in Ventura county and one in Santa Barbara county.

It is interesting to note that these fifteen new fields were discovered by seven different companies. Ten of them were found by two companies—the Standard Oil Company and Union Oil Company.

The Standard discoveries include Montebello, Huntington Beach, Inglewood, Elk Hills, Kern Front and Wheeler Ridge.

The Union Oil Company found all four of its oil fields in the Los Angeles basin, these being Richfield, Santa Fe Springs, Dominguez and Rosecrans. The Santa Fe field broke the world's record for production in a single day. Dominguez is regarded by operators as the ideal oil field, conservatively developed.

The Shell company has but one discovery to its credit, but this is the Signal Hill field, reputed to be the most prolific oil formation in the world.

The Ventura-avenue field, which is expected to develop into one of the greatest producing districts of the State this year, was discovered in 1914 by the State Consolidated Oil Company, headed by E. J. Miley, who has since won fame as the driller of the world's deepest well.

The Chanslor-Canfield Midway Oil Company opened up the Torrance field in 1922, the Santa Paula Oil Company discovered the South Mountain field in 1916, and the Casmalia Syndicate found the Casmalia field in 1917.

With the exception of these operators, whose wildcatting resulted directly in placing California at the head of the list of oil producing States, prospecting in California has yielded principally a large fund of information on geological conditions. In considering the large proportion of dry holes, it is to be remembered that many of these were drilled in areas where none of the conditions necessary for the deposit, distillation and collection of oil were to be found. Most of these were "doodlebug" wells drilled on locations selected by one of the numerous variations of the peach-tree water-finder.

Building 54 Hospitals In 80 Years—

is the record of the work of the Sisters of Mercy. This group of hospitals includes some of the most prominent institutions in the country, as for instance, the following:

Mercy Hospital, Chicago, Ill.
Mercy Hospital, Baltimore, Md.
Misericordia Hospital, Philadelphia, Pa.
St. John's Hospital, St. Louis, Mo.
St. Mary's Hospital, San Francisco, Cal.
Mercy Hospital, Pittsburgh, Pa.
Mercy Hospital, Buffalo, N. Y.

Mercy Hospital of Bakersfield, one of this group, is the only modern and complete hospital in Kern County, with the exception of the County Hospital, and fills an important need. Its First Mortgage 6½% Serial Gold Bonds, 1929-1940, inclusive, represent a loan of less than 60% of the appraised value. The Sisters of Mercy have a perfect record of meeting their obligations for a period of 80 years.

Clip and send coupon below for further information.

G. BRASHEARS & CO.
BONDS
GOVERNMENT MUNICIPAL & CORPORATION
501 SECURITY BLDG. LOS ANGELES, CAL. TRINITY 3091
512 UNION BLDG. SAN DIEGO, CAL. MAIN 6581

Please send me information concerning Mercy Hospital of Bakersfield First Mortgage 6½% Gold Bonds.
Name .....
Address .....

Reasons why California Street Improvement Bonds are the best Investment—

No. 4

The system of issuing Street Improvement Bonds by California cities is admitted by Municipal experts to be the best of any State in the Union. It has been in successful operation for forty-two years and millions of dollars have been invested under it, the volume steadily increasing from year to year.

Satisfactory experience through a long period of time is the best test for any security.

Our present offerings include some exceptionally attractive issues, which afford assured Safety with a generous 7% yield—Tax Free.

Investigate these bonds

Circular and booklet on request.

The Elliott-Horne Co.
614 South Spring St.
LOS ANGELES TR-6488
San Diego—Long Beach—Oakland
Paid-up Capital SIX MILLION DOLLARS
BOND DEALERS SINCE 1904

BOND SALESMEN

who are desirous of identifying themselves with an old established Pacific Coast bond house, dealing in California municipals, national syndications, as well as their own underwritings, have an excellent opportunity to serve local or outside territories. Salesmen of this institution are advised of this advertisement.

ADDRESS X, BOX 558, TIMES BRANCH

Direct Private Wires
LOGAN & BRYAN
636 S. SPRING ST.
Biltmore Hotel — Guaranty Bldg., Hollywood
Head Office, 42 Broadway, New York
Pasadena — San Francisco — Long Beach
Seattle — Santa Barbara — San Diego
Members New York Stock Exchange and other leading exchanges.

WM. R. STAATS CO. Established 1887 TRinity 6841 **BONDS**
640 So. Spring St. Los Angeles Orders executed in Listed Securities
SAN FRANCISCO — SAN DIEGO — PASADENA

BOND & GOODWIN & TUCKER Sound Securities — List of offerings upon request — Title Insurance Bldg. LOS ANGELES

J. J. Doran **J. J. DORAN CO.** D. G. Grant
INVESTMENT SECURITIES Members Los Angeles Stock Exchange
405-6 CITIZENS NAT. BANK BLDG. Tel. TRinity 1909

DISCOUNT CORPORATION of CALIFORNIA
Resources over $1,000,000.00 Secured Corporate Financing
614 Pacific Mutual Bldg. Loans TRinity 0455

Merrill, Lynch & Company
MEMBERS NEW YORK, CHICAGO, DETROIT, CLEVELAND STOCK EXCHANGES
457-459 I. W. VAN NUYS BLDG. PHONE TRinity 0611

FRICK, MARTIN & COMPANY
INVESTMENT SECURITIES
647 South Spring Street Phone TRinity 4911

STEPHENS & COMPANY
INVESTMENT SECURITIES
734 SO. SPRING ST., LOS ANGELES—TRinity 8851 — HOTEL GREEN, PASADENA—Terrace 7200

METZLER & COMPANY
OPERATING MANAGERS OF FINANCIAL INSTITUTIONS
UNDERWRITERS—DISTRIBUTORS OF FIRST MORTGAGE BONDS
727 South Spring Street
Los Angeles.

NOTICE OF DIVIDEND NO. 8
PERFECTO SELLING CORPORATION

Notice is hereby given that a dividend of 1% (one per cent) has been declared on the outstanding stock of this company, payable February 15th, 1926, to all stockholders of record at the close of business on February 10th, 1926.
S. R. MOORE, Secretary-Treasurer,
630 I. W. Hellman Bldg.,
Los Angeles, Calif.

70,000 Class A Shares
Piggly Wiggly Western States Company
Operating
"PIGGLY WIGGLY"
Chain Grocery Stores

The company expects to open 50 new stores during 1926, which should increase the net earnings 50%.

PARTICIPATING FEATURES OF CLASS "A" STOCK

This stock is non-callable and has preference over Class B stock as to assets and cumulative dividends at the rate of $1.50 per share per year and participates equally share for share in all dividends declared in excess of $.75 per share per year on the Class "B" stock.

Orders for this stock executed at market price, yielding approximately 7%.

Geo. H. Burr, Conrad & Broom LOS ANGELES
INCORPORATED 629 So. Spring St.
INVESTMENT SECURITIES Tel. MEt. 1065
PORTLAND — SPOKANE — OAKLAND

Buyers Attract Sellers—Sellers Attract Buyers
—Thus Times Want Ads Grow!

Oil Developments and Mining News; Stock and Bond Reports

NOTED DRILLER IN SIGNAL HILL

E. J. Miley Has Two Wells Under Way

Wildcatter Cautious in Entering Field

Week's Completions Show Nothing Unusual

E. J. Miley, president of the Miley Oil Company, driller of the world's deepest well, entered the Signal Hill field during the past week, and now has two wells under way in that area. Miley is known as one of the most energetic wildcatters in the country, but in entering the northwest extension of the Signal Hill field he displayed the same caution that marked the attitude of the larger and more conservative companies.

The United Oil Company and the California Petroleum Corporation are the only large companies that have undertaken any extensive work in the new district. Miley's two wells both are in territory that has been definitely proven. In the development of the old field Miley was a spectacular figure, having been the driller of the Miley-Mills No. 4, the largest well in the field, which came in at the rate of 25,000 barrels a day.

Completions in the northwest extension during the past week showed nothing phenomenal, only a few wells doing more than 350 or 400 barrels initial production.

One of the features of development in the new field is the extension of gas lines and oil pipe lines beyond the line of derricks in anticipation of future development. As a rule these facilities follow the derricks, but so anxious are the gas companies and pipe-line companies for gas and oil that they are not waiting for the drillers before putting in their lines.

NEW DRILLING IN ELK HILLS

Three Companies Sinking Offsetting Wells

Standard Gives Up Test for Upper Sand

Twenty-two Projects On in Midway District

[EXCLUSIVE DISPATCH]

TAFT, Feb. 7.—The apex of Elk Hills activity is now in Secs. 26 and 27, 30-24, where the Gross Drilling Company, the Union Oil Company and the Pacific Oil Company have six good wells in the 3600-foot horizon and are drilling four offsetting locations.

On its Miller and Lux option, an 8000-acre block northwest of Elk Hills, the Standard Oil Company has filed notice of abandonment of its test on Sec. 27, 28-22. This was a test for upper formations drilled with a portable rig, a depth of approximately 2500 feet being tested and some gas being found, according to field reports.

Nothing of importance has developed on either side of the Temblor range, southwest of Taft, and in the edge of San Luis Obispo county.

Carter Mullaly, on Sec. 7, 32-22, after three months is only down about 500 feet, with a tar sand showing at 400 feet, scarcity of water and long-distance hauling having delayed operations.

On the Kern county side of the range the Chansler-Canfield Midway Oil Company's test at the southwest corner of Sec. 35, 31-22, at about 3300 feet, is the deepest of the operations and is encountering difficult formations.

The Phelps-Livermore interests have two tests drilling, one about 2000 feet deep, just south of the Chansler-Canfield Midway Oil Company location. The affiliated interests represented in development work by the General Petroleum Corporation have made little depth in their operations on Secs. 15, 32-22, and 26, 32-22.

The farthest out operation in the Elkhorn Valley is that of the Carlisle Oil Company, owning the Carlisle ranch, on Sec. 19, 11-25, in San Luis Obispo county. This long-delayed test is now just below 2500 feet in hard brown shale, with some gas reported.

In the eastern part of the Midway district, northeast of Taft and along both sides of the Taft-Bakersfield highway, twenty-two wells are now drilling, seven companies being engaged in the activity. Excellent oil producers and considerable gas make this one of the most desirable areas in Kern county, the crude being high gravity.

A newcomer to the McKittrick field is the Safeway Oil Company, preparing to drill on Sec. 20, 30-22. Five miles northwest in edge territory the Mendocino-Midway Oil Syndicate of Healdsburg is starting its first well on Sec. 28, 29-21, the derrick having been standing several months.

Original Gilbert Mine Reported in New Ore Body

According to advices received in Los Angeles from W. F. Gray, manager of the Original Gilbert, Gilbert, Nev., a new body of ore has been opened up in the company's property at a point 150 feet from the bottom of the 200-foot shaft.

The vein, Manager Gray says, is eleven feet in width, carrying with it a pay shoot three and a half feet wide, the ore being a solid quartz that promises much with continued development and exploration.

A sample of this quartz, covering six inches, Mr. Gray states, returned values of $58.10 in gold to the ton, while an average of the full width of the vein assayed $10.70. The cross-cut is being continued to a third vein, showing in surface croppings, and it is expected that this will open up into a body of pay ore when tapped on the 200-foot level, while a drift is being driven south to connect with "Glory Hole" No. 1, in which there were such sensational showings of rich gold ore near the surface.

On company holdings, near the canyon road, it is said, a rich streak of ore, several inches in width, is being opened up, the ore showing values, by fire test, of $108 in gold.

True Tale from the West

Sympathetic neighbors, moved by the spirit of Christian charity, chipped in and raised $480 for a struggling family with eight ragged and hungry children. With heartfelt thanks the suffering ones accepted the gift—and bought themselves a flivver.—[Boston Transcript.

RARE MINERALS, METALLURGY, CHEMISTRY

Qualitative analyses will be given in this department of The Times to correspondents on ores and minerals free of charge. Make each sample of an ounce or one in weight. Be sure to write a letter stating what tests are desired and give the approximate locality from which samples were taken. Do not pulverize the specimens. Give your name and address on paper wrapped with samples.

Three Samples

FORT BAYARD (N. M.) Jan. 20.—Question: Under separate cover I am sending to your department three samples as follows: Sample No. 1, concentrates from vein between the two inclosed rocks, the gold having been removed by amalgamation. Please inform me if this sample contains any mineral of commercial value besides gold and silver. No. 2 is the hanging wall of this vein; inform me if this is quartzite. Sample No. 3 is the footwall of the vein; is this lime rock? All three samples are from the northeastern part of Sinaloa, Mex. P.

Answer: The concentrates, sample No. 1, carry no copper. Magnetite, pyrite, galenite, specular-iron, blende, arsenopyrite, garnet, quartz, mica and traces of mercury detected in analysis. Samples 2 and 3 are both quartzite.

Four Specimens

WENDEN (Ariz.) Jam 20.—Q.: Will you please classify samples sent in this mail? They are all taken from a mineralized zone. What makes B, C and N effervesce? What is the oxide on D? The latter is a cross-dyke in the zone. F.

A.: Sample B-2 reacts for a low percentage of lime carbonate. D is calcite, impure; iron oxides present. There is no B sample. Specimen N is a granitic rock, mostly feldspar; muscovite present and the iron stains are probably from altered pyrite. A is galenite in white quartz with a little cerussite. The samples were received in bad condition through the mail and there was no C in the lot.

Not Bentonite

DAGGETT (Cal.) Jan. 20.—Q.: Under separate cover I am sending two samples of rock. The white may be Bentonite. Will you kindly let me know if they are of commercial value. M.

A.: The pinkish-colored specimen is Halloysite containing a few microscopical crystals of Halite (common table salt.) The white sample is a silicious mixture of hydrous aluminium silicate and magnesium silicate (hydrous.)

Four Samples

TORRANCE, Jan. 21.—Q.: I am sending to your "In the Earth" department four samples of rock from the Santa Ana Canyon country, near Corona, Riverside county. I am very anxious to know what the samples are and if such rocks represent any commercial value. I know the information received from you will be reliable and it will be greatly appreciated. T.

A.: Sample No. 1 is a yellowish shale-like silica (sandstone,) giving a slight reaction for Strontium. No. 2 reacts for biotite, hornblende, pegmatyte and silica. There is no sample No. 3. No. 4 is a brownish, altered sedimentary mixture (shaly.) Iron oxides present with a little organic matter and traces of phosphoric acid. No. 5 is a fine-grained lime carbonate; magnesia more or less present. The commercial values of all similar mineral mixtures are problematical.

Calcareous Tufa

INGLEWOOD, Jan. 22.—Q.: This sample was located in Riverside county, California, and as far as I have gone with it, it seems to be a solid body of say six or eight feet through. It lies about five or six feet deep and have traced it for several hundred feet. It runs in a northerly direction and has a pitch downward of about 60 deg; there is a spring running through the body of the material and it has (there) the appearance of clay, being in seams and having the same pitch toward depth as the solid body. The mineral is all the same color, practically white when taken out and lies in a decomposed granite country. I would like to know the physical and the chemical properties and also the value of contents. M.

A.: Calcareous tufa (travertine) forms beds of limestone from waters carrying carbonate of lime in solution. The U.S.G. Survey shows as follows: The cellular deposits are known as tufa, calcareous sinter, spring deposit, or cave deposit. When solid, banded, and susceptible of a good polish, it is known as Mexican onyx or onyx marble. True onyx, however, is banded silica or agate. Travertine forms the stalactites and stalagmites of caves, and the filling of some veins and spring conduits.

Your sample is cellular and porous, and like rock milk (lime carbonate also) in origin.

It might be that cement could be made by proper admixtures of other needed constituents from mineral represented by the sample, and if it stands a high heat (2000 deg. F.) furnaces and fireplaces could be made from such mineral.

Baryte Present

LOS ANGELES Jan. 22.—Q.: Am sending you piece of ore I picked up in Mono county on a fishing trip. Please tell me what minerals, if any, it contains. Looks like copper. H.

A.: The sample carries salts of copper and lead. Nickel absent.

Coal

LOS ANGELES, Jan. 23.—Q.: Coal? Test for quality, heating units, etc. Found in Kern county, California. H.

A.: By qualitative tests the samples proved to be coal of lignitic character.

For further work thereon have quantitative analysis made on similar specimens.

Actinolite

LOS ANGELES, Jan. 23.—Q.: I am sending this sample for decision to settle difference of opinion, I say "Actinolite;" my friend says "Feldspar." I am wondering whether it might carry any potash or aluminum. J.

A.: You're right, J! The sample is a light-green magnesium-calcium-iron amphibole. It is not of the gem variety, however.

Your thought regarding aluminum present may have been a doubt regarding the sample; the forms of its crystallization, somewhat represent cyanite, in part. There is no potash in the specimen.

Native Platinum Absent

ELSINORE, Jan. 24.—Q.: The two samples of ore sent to you by this mail are from the Santa Ana range of mountains near Elsinore. Please classify and publish result in the mineral section of The Times and oblige. M.

A.: Sample No. 1 is in part the rock hornblende; microscopic pyrite, arsenopyrite, blende, titaniferous iron, iron oxides, all of the named substances present in greater or lesser percentages. No. 2 is a mixture of magnetite silica, and zinc sparingly found.

Ferruginous Quartz

OCEAN PARK, Jan. 24.—Q.: I am mailing you ore sample taken from a ledge in Dos Palms region, Colorado desert, Riverside county, California. Numerous assays give $100 to $144 gold per ton ore and some silver also. Does it contain platinum? Is it a free-milling, a concentrating, or a smelting proposition? Thanking you. D.

A.: The sample is ferruginous quartz containing iron oxides, a little manganese and sulphides (in part base-metal sulphides) of iron (pyrite,) blende (zinc sulphide,) arsenopyrite (mispickel,) a trace of chalcopyrite, galenite (lead sulphide) traces, magnetite traces, other iron oxides, and traces of flour-gold. All of the named sulphides sparingly present, and chiefly of pyrite.

If the ore runs as stated by the assays it would appear that by free-milling amalgamating on the plates, and tables below the plates, the mercury would "sicken," and much of the gold lost. Flotation might work the milled ore. Actual mill-run tests on tons of the ore will give practical results.

The sample seems to be on the order of some of the Northern California base-metal ores, which assay very high in gold, and yet hard to obtain full values by any process.

Free Gold Absent

CALIENTE (Nev.) Jan 26.—Q.: I am sending you a sample of some stuff I found here and near De Lamar, Nev. I would like to know if it is of any value as mineral or metal-bearing. H.

A.: The sample is a silicious, impure variety of rensselaerite, one of the stealite group, and known also as "tailor's chalk."

WEEKLY STOCK RANGE

The bureau of statistics of the Merchants' National Bank of Los Angeles issues the following table of the range of prices on the New York Stock Exchange for the week ending February 6, together with the net changes as compared with the close of the preceding week. (+Gain. −Loss.)

	Div. Rate	High	Low	Bid	Net change
Adams Express	6	106¾	107	106	+ 2
Adv. Rumley		18⅝	17⅛	17⅝	— 1⅛
Ahumada Lead	30c	9⅝	9¼	8½	
Ajax Tire		13⅞	13⅝	13½	+ 2⅝
Alaska Juneau		1⅝	1⅝	1⅝	+ ⅛
Allied C. & Dye	4	130	117½	125½	+11½
Allis Chalmers	6	92⅜	90¾	91	— ⅞
Do. pfd	7	109⅝	109½	109½	
Am. Agr. Chemical		32½	31	31½	— ⅝
Am. Beet Sugar	4	35⅝	33	34½	+ ⅛
Am. Bosch Mag		30½	29	30¾	
Am. Brake Shoe	5	179½	174½	174	+ ⅛
Am. Can Co. W.I	2	49¾	48¼	49⅜	+ 1⅛
Do. pfd	7	123⅜	122½	123	+ 1⅛
Am. Car & F. Co.	6	130½	129	130	— ½
Do. pfd	7			126½	
Am. Drug Syn		5¼	5	5⅜	+ ⅛
Am. Express	6	137	133	135	+ 3½
Am. Hide & L		14½	13½	14⅜	+ ⅛
Do. pfd		63½	59⅝	62½	+ 2
Am. Ice Sec	8	135	127	131½	+ 4½
Am. Int'l Corp		45½	43¾	44	— ⅛
Am. La France		15	13¾	14⅜	+ 1⅛
Am. Linseed		48½	46	46	— 2
Do. pfd	7	84	80	80	— 4
Am. Locomotive	7	131	113	114½	+ 1½
Do. pfd	7	129	120	129	+ ½
Am. Metals	4	54¼	52	54½	+ 1½
Am. Radiator	4	113½	109¾	113	+ 3½
Am. Safety Raz	3.00	58	56	56½	— ¾
Am. Ship & Com		6¼	5⅞	6⅛	
Am. Sm. & Ref	7	141½	136½	138½	— ½
Do. pfd	7	117¾	116½	116½	— 1
Am. Steel Fdy	3	46⅞	45¼	45⅝	— ¼
Do. pfd	7	113	113	113	
Am. Sugar	5	82¾	79⅝	81	+ 5
Do. pfd	7	104	102¾	103½	+ 1½
Am. Sumatra Tob		13½	12¼	12½	— ¾
Am. Tel. & Tel		146¾	144¼	146½	+ 2¾
Am. Tobacco Co	8	121½	116¾	121¼	+ 5¼
Do. "B"	8	128½	115¼	125	+ 4¾
Am. W. Works	1.20	71¾	69¾	70	
Am. Woolen		49	46¾	47½	— ⅝
Do. pfd	7	87	84½	85¼	— 1½
Am. Wr. Pap. pfd		3¼	3	3	
Am. Zinc & Lead		12½	11	11	— ⅝
Do. pfd		40¾	40¾	46	+ 5¾
Anaconda Copper	3.00	47¾	46	47	+ ⅛
Armour Ill. "A"	2.00	24½	24	24	— ⅛
Ass'd Dry Goods	2.50	52¾	50¾	50¾	— 1¾
Associated Oil	2.00	39¾	38	38	— 1
Atchison R. R	7	132½	130¾	131½	
Do. pfd	5	90¾	89½	89½	— ¾
Atl. Coast Line	7	244¾	237	239½	+ ¾
Atl. Gulf & W. I.		38¾	35½	36¾	— 1⅝
Do. pfd		53¾	52	52	— 1
Atlantic Refg		38	36¾	37	— ¾
Austin-Nichols		28	25½	26¾	+ 2¾
Baldwin Loco	7	129	125½	127	— ¼
Do. pfd	7	114	112½	114	
Balt. & Ohio	3	92⅜	90¾	91¾	— ⅛
Do. pfd	4	69½	68¼	68¾	
Barnsdall "A"	2	31	30¼	30¾	
Do. "B"	2	29½	28¾	29¼	
Bayuk Bros		44¼	43½	43½	
Beechnut Pkg	2.40	71¾	69	69	— 2¾
Bethlehem Steel		49	47¾	48¾	
Do. pfd 7%	7	103	104	104	
Do. pfd 8%	8	119½	118	118½	+ ½
Booth Fisheries		8¾	8	8	— ¼
Brooklyn Edison	8	146½	143	144	+ 3½
Brooklyn Manh	6	89¼	87¾	88¾	+ ¾
Do. pfd	6	86½	85¾	85¾	
Brooklyn Un. Gas	4	78¾	75½	76	— ¾
Brown Shoe W. I		46	45	45	— 1
Brunswick-Balke		28½	27	27¾	+ ¼
Burns Bros. "A"	10	139	136	137	— 2¾
Do. "B"	10	137½	135½	136	— 2
Butte & S. Con	2.00	15¾	14¾	14¾	
Butte C. & Zinc	50c	5¾	5½	5½	
Butterick Pat		22½	22¼	22¼	— ⅜
Cal. Packing	6	179½	174½	174½	+ 3½
Cal. Pet. Co	2.00	30	28	28¾	+ ¾
Callahan Z. & L		2¾	2¾	2¾	
Calumet & Ariz	6.00	65¾	63¾	64¾	— 1½
Calumet & Hecla	50e	15¾	14¾	15	— ¼
Canadian Pacific	10	162	151½	157	+ 7
Central Leather		18¾	17½	18⅜	+ ⅛
Do. pfd		64¾	62	63¾	+ ¼
Cerro de Pasco	4	65¾	63	65¼	+ ¼
Chandler Motors	3.00	46½	45½	45½	
Ches. & Ohio	4	121½	119¾	120¾	— ¼
Do. pfd	6½	125¾	123¾	122¾	— 1¼
C. & E. I		35¾	35½	37	+ 2
Do. pfd		48¾	47	48¼	+ ¼
C. & O. W. I		11¾	10¾	11¼	+ ⅛
Do. pfd		26¾	25¾	25¾	— ¼
C. & N. W	4	74¾	73¾	73¾	— ¼
C. M. & St. P		13	12½	12⅝	— ⅛
Do. pfd		30¼	29½	29½	— ¾
Chi. Pneu. Tool	3			111	
C. R. I. & P. R. R.		55	52¾	53½	+ 1¾
Do. pfd "A"		100	98¾	98¾	— ¼
Do. pfd "B"		98½	96½	97¼	
Chicago Yel. Cab	4			47¾	+ ¼
Chile Copper	2½	35¾	33¾	33¾	— 1
China Copper				18¾	+ ¼
C. C. C. & St. L	7			100	+ 5
Chrysler Mtr. Cor		52¾	48½	51¾	
Cluett-Peabody		66½	66	66¼	— ¼
Coca Cola	7	161½	153½	156¾	+ 4¾
Colo. Fuel & Iron		37¾	35¾	36¾	+ ¼
Colo. Sou. Pf		64	63	63	— ½
Colum. Carbon	4	64	61½	62	— ¾
Columbia Gas	2.00	50¾	54¾	55	— ½
Comm'l Solv. "A"	4.00	139	133	134	— 1½
Consolidated		21¾	20¾	20¾	— ¼
Cons. Gas	5	88¾	85	84½	— ¾
Cons. Cigars		43¾	41¾	41¾	+ ¼
Cons. Gas	8	100	97½	97¾	+ ¼
Cons. Text. Cos.		3¼	3¼	3¼	
Cont. Motors	60c	12¾	12¾	12¾	— ¼
Corn Products	2.50	42	41	41¼	— ¼
Do. pfd	7	123½	122¾	122¾	
Crucible Steel	5.00	79¾	77¾	78	— ¾
Do. pfd	7	100	99¾	99¾	
Cuba Cane Sugar		11½	10¾	11	
Do. pfd		49¾	48	47¾	— ¾
Cuban-Am. Sugar	2.00	36¾	35¾	35¾	— ¼
Do. pfd		104	103	103	+ 2
Cuyamel Fruit	4	51	48¾	50	+ 1¼
Davison Chem		42¾	39¾	41¾	+ 1¾
Del. & Hudson	10	159½	155	156	— ¾
D. L. & W	8	150	146½	147	— ¾
Dodge "A"		45¼	42¾	44¾	+ 1¾
Do. "B"		45¾	42¾	44¾	+ 1¾
Dome Mines	2	18½	17¾	18¼	+ ¼
DuPont de Nem	8	234¾	228½	232½	+ 3½
Eastman Kodak	5	119½	116½	118½	+ ¾
Edmo Axle	2.00	30¾	29½	29¾	— ¼
Elec. P. & L. oth		33¾	31¾	31¾	
Elec. Stor. Bat.	3.00	76¾	74½	77¼	+ 2½
Endicott-Johnson	3.00	71¾	70¾	71¾	+ ¾
Erie R.R.		36¾	35¾	35¾	— ¾
Do. 1st pfd		43¾	42¼	42¼	— ¾
Do. 2nd pfd				35¾	
Famous Players	3.00	120½	118½	117¾	
Do. pfd	8	123½	120¾	120¾	— ¼
Fed. M. & S	10.00	103	95	102¾	+ 1¾
Do. pfd	8	97½	90½	96¾	+ 3½
Fisher's Bodies	3	102	96¾	100	+ 2¾
Fisk & R		25¾	23¾	24¾	— ¼
Fleischmann Co	4.00	106½	104	104	— 1¾
Foundation Co	2.50	168½	164¾	165¾	+ ¾
Fox Film Co. A	4.00	81	78	80¾	+ 1¾
Freeport Tex		28	25¾	26¾	+ ¼
Gabriel Snub. A	2.50	40¾	39½	39	— ¾
Gen. Amer. Tank	3.00	54½	51¾	53¾	+ 1¾
Gen. Asphalt		79¾	77¾	78	— ¾
Do. pfd	5	110	107	106½	
General Cigars	8	113½	109½	112¾	+ 3¼
General Electric	3	330½	317	320¾	+ 2¾
General Motors	3.00	131¼	125¾	129	+ 2¾
Do. pfd				98	+ 1
Do. deb				98	+ 1
Do. deb	7	114½	114	114	+ ¼
Gen. Outd. Adv.	A4.00	85¾	84¾	85¾	
Gen. Petroleum	3.00	37¾	36½	36¾	— ¼
Gen. Ry. Signal	4.00	78¾	76½	78½	
Gold Dust		36½	35¾	36¼	+ ¼
Goodrich Rubber	4.00	70¾	68¾	69¾	+ 1¾
Do. pfd	7	103¾	102¾	103¾	+ ¼
Goodyear pfd	7	109¾	103¾	106¾	+ 4½
Do. prior pfd	8	109¾	106	108	
Grand Canyon		33¾	32¾	33¾	+ ¾
Greene Cananea		12¾	11½	12	
G. Nor. Ore. ctfs.	75e	28½	25¾	26	
Do. pfd	3	74¾	71¾	73½	—
Gt. West. Sugar	8	106¾	98½	104¾	+ 6
Gulf States Steel	3	90	85¾	87	+ ½
Hartman Corp	2.50	33¾	32	32½	+ ½
Hayes Wheel	3.00	44¾	42¾	44	+ 1½
Homestake Mining	6.00	50¼	50	51	+ 1¾
Household Prod	3.00	47¾	46	46¾	+ ¼
Houston Oil		89¾	86	87	+ ¼
Howe Sound	2.00	30¾	29¾	30¼	+ ¼
Hud. & Manhat		2½	2¾	35	39¼	+ 2
Hudson Motors	3.00	118½	110½	115¾	+ 4¾
Hupp Motors	1.00	28¾	25¾	26¾	+ ¼
Illinois Central	7	120½	118½	118¾	— 1¾
Indian Motorcycle	2	24¾	23	23¾	+ ½
Ind. Oil & Gas	1.20	31½	30½	30½	— ¼
Ingersoll Rand	12.00	251	244	245	— 1¾
Interboro Rap. Tr.		39¾	35¾	37¾	+ 2¾
Internat. Comb	2	60	57½	58½	— 1½
Intl. Bus. Mchy	8.00	151½	144¾	150¾	+ 7¾
Intl. Cement	4.00	60	58	60	— 2
Intl. Harvester	5	132	129	130½	+ ½
Intl. Marine		10¾	10	10¾	+ ⅛
Do. pfd		44½	41¾	43¼	+ 1¾
Intl. Nickel	2.80	45¾	42¾	43¾	+ ¾
Intl. Paper		90½	86	86	— 3
Int. Tel. & Tel	8.00	131	127½	127¾	— 1¾
Jewel Tea		32¾	29¾	31¼	+ 1½
Jones Bros		19¼	18¼	18¾	+ 2¼
Jordan Motors	3.00	62¾	58¼	61¼	+ 2½
Julius Kayser	3.00	48¾	44¾	45¾	+ 1¾
K. C. Southern		47¾	45½	46¼	— ½
Kelly-Springfield		21½	19½	21	+ 2½
Kelsey Wheel	6	129	116	121	+ 7
Kennecott Copper	4.00	57¾	55¼	57	+ 1¾
Keystone Co		2	1¾	2	+ ⅛
Kresge Dept. Str.		30	29½	29	— ¾
Kress (S. H.) Co.	4			600	+ 50
Lasalde Gas	5	162½	162½	161	
Lee Tires		13¾	12½	13¼	+ ⅛
Lehigh Valley	3.50	83½	80½	81	— 2¼
Liggett & Myers	3.00	94½	92	94	+ 1½
Lima Locomotive	4	90½	84½	85¾	+ 1¾
Low's Inc. A	2.00	40½	38	39¼	+ ¼
Loft Candy		7¼	7¼	7¼	— ¼
Loose W. Bib Co.		135	133½	128	— 2
Lorillard Tob. Co.	3.00	42½	38¾	39¾	
Louisiana Oil		18¾	17¾	17¾	+ ¼
Louis. & Nashv	8	118¾	111½	112¾	+ 3
Mack Truck	6.00	147¾	139¾	145	+ 3
Macy, R. H.		102½	98½	100	+ 2
Marmon, Copper	3.00	44¾	41¾	43¾	+ 2¾
Mallinson Co.		24¾	24	24	
Manati Sugar		48	47	48	
Manhattan Gld.	7	89½	86¾	89½	+ 4¼
Man. Mod. Gld.	3	46¼	44	47¾	+ 2¾
Manhattan Shirt	1.50	31	30	30½	+ ¼
Marmaltze Oil		24¾	23¾	24	
Market St. Ry.		9	7	9¾	+ 2¾
Do. pfd				28	+ 2¾
Do. 1st pfd		17½	17¼	17¼	+ ¼
Do. prior pfd		46¾	43	46	+ 3¼
Marland Oil	4.00	60½	58½	59¾	— ¼
Martin Parry	2.00	21½	21	21	
May Dept. Stores	5.00	131	128½	128	
Maytag Co.		22½	21¼	21½	— ¼
Middle States Oil		2¾	2¾	2¾	
Mid. Gld. P. pfd	1.80	23¾	23¾	23¾	— ¼
Mex. Seaboard Oil		10½	9¾	10	
Miami Cop. Co	1.50	18¾	17¾	17¾	— ¼
Middle States Oil		1¾	1¾	1¾	
Mid. Cont. Oil		36¾	35	35½	— ¾
M.St.P. & S.S.M.	4	49¾	47¾	48¾	— ¼
Mo. Kan. & Tex		45¾	42	44¾	— 2¾
Do. pfd. A		94¾	93	93½	
Missouri Pacific		39	38	38½	— ¼
Do. pfd		87	85¾	85¾	
Montana Power	4	82¾	80¾	82	+ ¼
Mont. Ward	2	40¾	39¾	40¾	+ ¼
Moon Motors	3.00	35½	33½	33¾	+ ¼
Mote. Lode Coals	75c	7¼	7	7¼	
Motor Wheel Corp.	2.50	32½	31¾	31¾	— ¼
Mullins Bodies		19¾	18¾	17	— 2
Munsing	3.00	38½	36¾	36¾	+ ¼
Nash Motors	4.00	94¾	90¾	92¾	— ¾
Nat. Biscuit	3.50	92¾	89¾	89¾	— 1
Nat. Cash Reg	2.00	50¾	49¾	49¾	— ¼
Nat. Enamel	2	41¾	40¾	40¾	— ¼
Nat. Lead	8	169¾	165	167½	+ ¾
Nevada Con.		13¾	13¼	13¼	— ¼
N.O.T. & M.Ry.Co.		12¾	12¾	12¾	— ¼
N. Y. Air Brake	2	42¾	39¾	42¾	+ 2¾
Do. A		41	39	41	+ 2
N. Y. Canners	4	84¾	82¾	83¾	+ ¼
N. Y. Central	7	139¾	138¾	139¾	+ ¼
N.Y.Ch. St. L.	7	177	170	171	— 1
N. Y. Dock		45¾	41¾	43¾	+ 1¾
N.Y.N.H.&H.		43¾	41¾	42¾	
N.Y. Ont. & W.	1	33¾	32¾	33¾	+ ¼
Norfolk & West	7	135½	134	135	— ¼
In stock					
North American	15%	85½	84	84¾	— ¼
Northern Pacific	7	73¾	72¾	72¾	— ¼
Ontario Silver				19	
Owens-Illinois	2.50	29¾	28½	29¾	+ ¼
Otis Elevator	2.00	129¾	126¾	127¾	— ¼
Otis Steel		14¾	12¾	13¾	+ ¼
Owens Bottle	3.00	68	64½	67¾	+ 2
Pacific Mail		27¾	26¾	26¾	— ¼
Pacific S. & E.				150	
Pan-Am. Pet.	3.00	132½	129½	130	
Packard Motors	2.00	80½	77¾	80¼	+ 1¾
Paige Detroit	1.80	25¾	24¾	25	
Pan Am. Pet.	1.00	25¾	24¾	25¾	+ ¾
Do. B	2.00	73¾	70¾	73¾	+ 2¾
Do. Western	2.00	44¾	43	43¾	+ ¼
Penn. R. R.	3.00	43¾	41¾	42¾	— ¼
Penn. R. R. Steel		3	2¾	2¾	
Peoples Gas	8	129¾	121¾	123¾	+ 4¼
Pere Marquette	5	41¾	40	40¾	+ ¼
Do. pfd	5	78	77	77¾	— ¼
Do. prior pfd	5	87	85	86	— ¼
Philadelphia Co.	4.50	77¾	75¾	77¾	+ ¾
Phillip Morris		29¾	28¾	29¾	+ ¼
Phillips Pete.	3.00	46¾	44¾	45¾	— ¼
Phoenix Hosiery		68¾	66¾	68¾	+ 1¾
Pierce Arrow		8¾	8¾	8¾	
Do. pfd		100	100	101	
Pierce Oil		3¾	3¾	3¾	
Do. pfd		27	27	25	
Pierce Pete		9¾	8¾	9¾	+ ¼
Pittsburgh Coal		41¾	40¾	40¾	— ¼
Pitts. & W. Va.		115¾	113¾	115¾	+ 1¾
Postum Cereal	4.40	124½	117½	119¾	— 2¾
Pressed Steel Car		72	70¾	70¾	— 2
Prod. & Ref.	7.00	92¾	88¾	91¾	+ 2¾
Pub. Serv. N. J.	5	115¾	113¾	114¾	+ ¼
Pullman Co.	8	169½	167

SHIPPING and Los Angeles Harbor NEWS

WHALING FLEET ON NEW GROUND

Record Exodus of Ships to Cape San Lucas Occurs

Sailor Suffering From Hemorrhage Dies at Sea

Yacht Iris Missing Since January 2 Safe in Bay

Leading news of Los Angeles' shipping and fishing industries off the lower Mexican west coast was brought to port yesterday morning by the motorship Jeannette on a week overdue from Cape San Lucas.

Capt. Earl Ransom of the Jeannette R. reported the death on January 31 of Arther Swan, local seaman from the Norwegian whaling steamer Kosmodoreen I, who had been suffered a hemmorhage brought to a local hospital. Swan suffered a hemmorhage on shipboard, was transferred to the Jeannette R and was being brought here when a gale developed off Cedros Island. He died from the suffering of the small hemorrhage and was buried at sea.

Captain Ransom also reported the sailing sailboat Iris, missing from Ensenada, departed this port on December 1 for Miami, Fla., and believed anchored at Turtle Bay. Captain Frederick Kohler, his wife, Virginia and James Kohler are in good health and are proceed south as soon as weather moderates, Capt. Ransom said.

Members of the Jeannette R. reported a record exodus of the Northern whaling fleets south to the waters of Cape San Lucas. There are numerous off Turtle Bay, but they decided to wait with that both steamers grew up the chase in the vicinity of Cape San Lucas. Ten ships from Mexico, Columbus, Japan, Banks, Kenmandoren I and the "killers" are already engaged, while the whaler Balaena at Oakland tomorrow for Scotland with 600 barrels of whale oil.

The Jeanette R. brought in 1,000 barrels from San Jose del Cabo, Magdalena Santos, including several hundred crates of tomatoes for shipment of the sea-

...RSELF
...AT BALBOA

...rue such public can-
...cipate by vote in the
...but in view of the fact
...splendid co-operation
...onage of the public in
...n the furtherance of
...rketing of JULIAN
...throughout the year
...very large extent, re-
...e for the general suc-
...ieved by your Corp
...as will be reflected in
...ge to be delivered to
...this meeting, there
...be every reason why
...ublic should be in-
...ttend and enjoy with
...od news.

...N I repeat, that the
...hich I will have to
...you as stockholders,
...vast importance that
...ves each and every
...nterested in the suc-
...e Corporation to be
...nd receive it.

...C. LEWIS

...the ninth floor of the
...Square Building, Fifth
...Streets, are open from
...9 p.m., for the informa-
...convenience of Julian
...rs.

...MORTGAGES - BONDS - INSURANCE
...Issues Suitable for Banks, Trust Funds and Individuals
...Established 1900
...N M.C. MARBLE COMPANY
...Capital Paid In
...Stock Exchange Bldg., Los Angeles, Calif.

---

ship Co., Ltd., Arrowmont Line.
194—Municipal Stock Yard.
195-197—Charles R. McCormick Lumber Co.
198-204-B—Bliss Lumber Co.
205E-205H—Consolidated Lumber Co.

TERMINAL ISLAND DISTRICT

214-217—Petroleum Export Co.
221-225—Hammond Lumber Co.
230A—Dollar Line, Blue Star Line.
230B—Williams, Dimond & Co., Mexican State Lines, McCormick & MacPherson, Gaelic Ghosen Kaisha, Quaker Line.
230E—General Steamship Corp., Kawasaki-Ransomwell Line, Navigazione Liberia Triestina, S. A., Compagnie General Transatlantique, Wingo & Co. Line, Trans-Atlantic Steamship Co., Westfal-Larsen & Co., Fresno Line.
232-233—Crescent Wharf & Warehouse Co.
233D I—Luckenbach S.S. Co. (westbound.)
233B—Luckenbach S.S. Co. (eastbound.)
234—Hercules Oil Co.
235—Gaviota Oil Co.
237-240ABC—General Petroleum Corporation
240XYZ-241—Southern Pacific Milling Corporation.
Various—California and Eastern Steamship Company, Capt. J. M. Silverton, Newway-Pacific Steamship Company, Capt. Capt. A. Paulson, Flood Brothers.

CARGO ARRIVALS AT THIS PORT

SUNDAY, FEBRUARY 7

British Tanker CAPRA, Capt. Lambe, from Balboa, 3:35 a.m. To load oil for Anglo-Saxon Petroleum Company.
Motorship JEANETTE R., Capt. Hanson, from Mexico, 3:30 a.m. General cargo for Clarke & Hanson.
Steam Schooner MARTHA BUEHNER, Capt. Johnstad, from Coos Bay. Lumber for California and Oregon Lumber Company. Mahoney Lumber Company, agents.
Steamer ADMIRAL DEWEY, Capt. Marquard, from San Diego, 3:50 a.m. Passengers and freight for Pacific Steamship Company.
Norwegian Steamer HANNA NIELSON, Capt. Gabrielsen, from Vancouver, 9:35 a.m. En route to New York with lumber for South Alberta Lumber Company. Calling for bunkers only.
Steamer YALE, Capt. Self, from San Francisco, 6:16 a.m. Passengers and freight for Los Angeles Steamship Company.
Italian Steamer TAGLIAMENTO, Capt. Missent, from Trieste, 10:05 a.m. Passengers and freight for Navigazione Liberia Triestina. General Steamship Corporation, local agent.
German Steamer WITRAM, Capt. Kampen, from San Francisco, 10:50 a.m. Passengers and freight for United American Lines. Los Angeles Steamship Company, local agent.
Steamer SWIFT ARROW, Capt. Roach, from Balboa, 10:50 a.m. To load oil for Standard Transportation Company. Capt. Clarke, local agent.
Steam Schooner AVALON, Capt. Minto, from Gray's Harbor via San Francisco, 12:35 p.m. Lumber for Hart-Wood Lumber Company. J. Silva, local agent.
British Steamer CITY OF PEKIN, Capt. Sproul, from New York, 12:50 p.m. General cargo for Ellerman & Buchnall Lines. Norton, Lilly & Co., local agents.
Motorship CHALLAMBA, Capt. Keeney, from Vancouver, 1:40 p.m. General cargo for Pacific Steamship Company.
Steamer HARVARD, Capt. Paulson, from San Diego, 2:00 p.m. Passengers and freight for Los Angeles Steamship Company.
Steamer CATALINA, Capt. Morris, from Avalon, 2:15 p.m. Passengers and freight for Wilmington Transportation Company.
Steamer COVINGA, Capt. Michaelsen, Columbia River, 7:05 p.m. Lumber cargo for Hammond Lumber Company.
Steamer PRESIDENT MONROE, Capt. Ahman, from New York, 7:20 p.m. Passengers and freight for Dollar Line.
Tanker K. R. KINGSBURY, Vast. Thomsen, from Richmond, 9:05 p.m. To load oil for Standard Oil Company of California.
Steamer ADMIRAL DEWEY, Capt. Marquard, for Seattle, 7:20 p.m. Passengers and freight for Pacific Steamship Company.
Steamer WILLIAM McKINNEY, Capt. Macomber, for Baltimore, 9:30 p.m. General cargo and lumber for Isthmian Line. Called for bunkers.
Norwegian steamer HANNA NIELSEN, Capt. Gabrielsen, for New York, 9:10 p.m. Lumber cargo for Southern Alberta Lumber Company. Called for bunkers.

DUE TO DEPART

9 P.M. TO MIDNIGHT

German steamer WITRAM, Capt. Kampen, for New York. Passengers and freight for Union American Lines. Los Angeles Steamship Company, local agents.

DUE TO ARRIVE

9 P.M. TO MIDNIGHT

Steamer WILMINGTON, Capt. Hanson, from Everett. Lumber cargo for Nelson Steamship Company.

DEPARTURES

SUNDAY, FEBRUARY 7

Panamanian Steamer RESOLUTE, Capt. Malman, for San Francisco and world ports, 12:35 a.m. Passengers and freight for United American Lines. Los Angeles Steamship Co., local agents.
Steamer SAN JUAN, Capt. Rosengren, for San Francisco, 1:00 a.m. Passengers and freight for White Flyer Line.
Tanker DAVID McKELVY, Capt. Layoutta, for New York, 2:50 a.m. 75,000 barrels oil for Tidewater Oil Co. A. J. Jimeno, local agent.
Japanese Steamer GLASGOW MARU, Capt. Mitsunara, for United Kingdom, 3:20 a.m. General cargo for Kosukai Kisen Kabushiki, Balfour, Guthrie & Co., agents.
Steamer CATALINA, Capt. Morris, for Avalon, 9:30 a.m. Passengers and freight for Wilmington Transportation Company.
Steamer HARRY LUCKENBACH, Capt. Coman, for Boston, 1:59 p.m. General cargo for Luckenbach Line.
Steamer MELVILLE DOLLAR, Capt. McClemmons, for San Francisco, 2:00 p.m. General cargo for Dollar Line.
Japanese Steamer CANADA MARU, Capt. Kimura, for Kobe, 2:30 a.m. Passengers and freight for Osaka Shosen Kaisha, Williams, Dimond & Co., local agents.
Steamer YALE, Capt. Self, for San Diego, 3:20 p.m. Passengers and freight for Los Angeles Steamship Company.
Steamer HARVARD, Capt. Paulson, for San Francisco, 4:25 p.m. Passengers and freight for Los Angeles Steamship Company.

CARGO VESSELS DUE TO ARRIVE

MONDAY, FEBRUARY 8

Steamer ADMIRAL EVANS, Capt. Borg, from Portland. Passengers and freight for Pacific Steamship Company.
Mexican Steamer CHIAPAS, Capt. Bonilla, from Salina Cruz. Passengers and freight for Mexican States Lines. Williams, Dimond & Co., local agents.
Steamer ECUADOR, Capt. Hunter, from San Francisco. Passengers and freight for Panama Mail Steamship Company.
Steamer HUMBOLDT, Capt. Baughman, from San Francisco. Passengers and freight for White Flyer Line.
British Motorship LOCHMONAR, Capt. Green, from San Francisco. Passengers and freight for Royal Mail Steam Packet Company. C. J. Lohman, local agent.
Steamer NEWPORT, Capt. Dalezar, from San Francisco. Passengers and freight for Los Angeles Dispatch Line.
Steamer CATALINA, Capt. Morris, from Avalon. Passengers, mail and freight for Wilmington Transportation Company.
Steamer CHAS. R. McCORMICK, Capt. Christensen, from New York. General cargo for Munson-McCormick Steamship Line. McCormick Steamship Company, local agents.
Steamer JACOB LUCKENBACH, Capt. Sprague, from San Francisco. General cargo for Luckenbach Line.
Steamer CANADIAN WINNER, Capt. Ittig, from Antwerp. General cargo for Canadian Government Merchant Marine. Bodwell & Co., agents.
Steamer WALLINGFORD, Capt. Ittig, from San Francisco. General cargo and lumber for McCormick Steamship Company.
Steamer COMMERCIAL TRAVELER, Capt. Sorenson, from New Orleans. General cargo for Moore & McCormack. Swayne & Hoyt, local agents.
Steam Schooner EDNA CHRISTENSEN, Capt. Martin, from Tacoma. En route to Gray's Harbor to load lumber for Budden & Christensen. Calling for bunkers only.
Steam Schooner BROOKDALE, Capt. Nielson, from Tacoma. Lumber for Mitchell & Walker.
Steamer JACOB, Capt. Evanson, from Puget Sound via San Francisco. General cargo and lumber for Nelson Steamship Company.
Steam Schooner DAISY GADDEY, Capt. Schultz, from Coos Bay. Lumber for S. B. Freeman Lumber Company. C. G. Limecooley, local agent.
Tanker DEROCHE, Capt. Ubren, from San Francisco. To load oil for Union Oil Company.
Tanker CHARLIE WATSON, Capt. Landahl, from Port Townsend. To load oil for Standard Oil Company of California.
Tanker J. C. FITZSIMMONS, Capt. Magnussen, from San Francisco. To load oil for Standard Oil Company of California.
Tanker C. F. PLACENTIA, Capt. Weldum, from Antofagasta. To load oil for Union Oil Company.
Japanese Tanker ERIMO, from Tokuyama. To load oil for Japanese Navy.
Tanker J. A. MOFFETT, Capt. Ober, from San Francisco. To load oil for Standard Oil Company of California.
British Tanker MINA BREA, Capt. Brown, from Ilo. To load oil for Imperial Oil Company.
Steamer VINITA, Capt. Kittlesen, from Bellingham, en route to New York. General cargo and lumber for Union American Line. Los Angeles Steamship Company, local agents. Calling for bunkers.

CARGO VESSELS DUE TO DEPART

MONDAY, FEBRUARY 8

Steamer ADMIRAL EVANS, Capt. Borg, for San Diego. Passengers and freight for Pacific Steamship Company.
Mexican Steamer CHIAPAS, Capt. Bonilla, for Salina Cruz. Passengers and freight for Mexican States Lines. Williams, Dimond & Co., local agents.
Steamer ECUADOR, Capt. Hunter, for New York. Passengers and freight for Panama Mail Steamship Company.
British Motorship LOCHMONAR, Capt. Green, for United Kingdom. Passengers and freight for Royal Mail Steam Packet Co. C. J. Lohman, local agent.
Steamer PRESIDENT MONROE, Capt. Ahman, for San Francisco and world ports. Passengers and freight for Dollar Line.
Steamer CATALINA, Capt. Morris, for Avalon. Passengers, mail and freight for Wilmington Transportation Company.
Steamer CHAS. R. McCORMICK, Capt. Christensen, for Manila. General cargo for Munson-McCormick Steamship Line. McCormick Steamship Company, local agents.
Steamer JACOB LUCKENBACH, Capt. Sprague, for San Francisco. General cargo for Luckenbach Line.
Steamer CANADIAN WINNER, Capt. Ittig, for Antwerp. General cargo for Canadian Government Merchant Marine. Bodwell & Co., agents.
Steamer WALLINGFORD, Capt. Ittig, from San Francisco. General cargo and lumber for McCormick Steamship Company.
Steamer COMMERCIAL TRAVELER, Capt. Sorenson, from New Orleans. General cargo for Moore & McCormack. Swayne & Hoyt, local agents.
Steam Schooner EDNA CHRISTENSEN, Capt. Martin, from Tacoma. En route to Gray's Harbor to load lumber for Budden & Christensen. Calling for bunkers only.
Steam Schooner BROOKDALE, Capt. Nielson, from Tacoma. Lumber for Mitchell & Walker.
Steamer JACOB, Capt. Evanson, from Puget Sound via San Francisco. General cargo and lumber for Nelson Steamship Company.
Steam Schooner DAISY GADDEY, Capt. Schultz, from Coos Bay. Lumber for S. B. Freeman Lumber Company. C. G. Limecooley, local agent.
Steamer WILLIAM McKINNEY, Capt. Macomber, for Baltimore, 9:30 p.m. General cargo and lumber for Isthmian Line. Called for bunkers.
Norwegian steamer HANNA NIELSEN, Capt. Gabrielsen, for New York, 9:10 p.m. Lumber cargo for Southern Alberta Lumber Company. Called for bunkers.

DUE TO DEPART

9 P.M. TO MIDNIGHT

German steamer WITRAM, Capt. Kampen, for New York. Passengers and freight for Union American Lines. Los Angeles Steamship Company, local agents.

DUE TO ARRIVE

9 P.M. TO MIDNIGHT

Steamer WILMINGTON, Capt. Hanson, from Everett. Lumber cargo for Nelson Steamship Company.

DEPARTURES

SUNDAY, FEBRUARY 7

Panamanian Steamer RESOLUTE, Capt. Malman, for San Francisco and world ports, 12:35 a.m. Passengers and freight for United American Lines. Los Angeles Steamship Co., local agents.
Steamer SAN JUAN, Capt. Rosengren, for San Francisco, 1:00 a.m. Passengers and freight for White Flyer Line.
Tanker DAVID McKELVY, Capt. Layoutta, for New York, 2:50 a.m. 75,000 barrels oil for Tidewater Oil Co. A. J. Jimeno, local agent.
Japanese Steamer GLASGOW MARU, Capt. Mitsunara, for United Kingdom, 3:20 a.m. General cargo for Kosukai Kisen Kabushiki, Balfour, Guthrie & Co., agents.
Steamer CATALINA, Capt. Morris, for Avalon, 9:30 a.m. Passengers and freight for Wilmington Transportation Company.
Steamer HARRY LUCKENBACH, Capt. Coman, for Boston, 1:59 p.m. General cargo for Luckenbach Line.
Steamer MELVILLE DOLLAR, Capt. McClemmons, for San Francisco, 2:00 p.m. General cargo for Dollar Line.
Japanese Steamer CANADA MARU, Capt. Kimura, for Kobe, 2:30 a.m. Passengers and freight for Osaka Shosen Kaisha, Williams, Dimond & Co., local agents.
Steamer YALE, Capt. Self, for San Diego, 3:20 p.m. Passengers and freight for Los Angeles Steamship Company.
Steamer HARVARD, Capt. Paulson, for San Francisco, 4:25 p.m. Passengers and freight for Los Angeles Steamship Company.

CARGO VESSELS DUE TO ARRIVE

MONDAY, FEBRUARY 8

Steamer ADMIRAL EVANS, Capt. Borg, for Portland. Passengers and freight for Pacific Steamship Company.
Mexican Steamer CHIAPAS, Capt. Bonilla, from Salina Cruz. Passengers and freight for Mexican States Lines. Williams, Dimond & Co., local agents.
Steamer ECUADOR, Capt. Hunter, from San Francisco. Passengers and freight for Panama Mail Steamship Company.
Steamer HUMBOLDT, Capt. Baughman, from San Francisco. Passengers and freight for White Flyer Line.
British Motorship LOCHMONAR, Capt. Green, from San Francisco. Passengers and freight for Royal Mail Steam Packet Company. C. J. Lohman, local agent.
Steamer NEWPORT, Capt. Dalezar, from San Francisco. Passengers and freight for Los Angeles Dispatch Line.
Steamer CATALINA, Capt. Morris, from Avalon. Passengers, mail and freight for Wilmington Transportation Company.
Steamer CHAS. R. McCORMICK, Capt. Christensen, from New York. General cargo for Munson-McCormick Steamship Line. McCormick Steamship Company, local agents.
Steamer JACOB LUCKENBACH, Capt. Sprague, from San Francisco. General cargo for Luckenbach Line.
Steamer CANADIAN WINNER, Capt. Ittig, from

GOOPS!

A Daily Lesson in Manners for Children

BY GELETT BURGESS

[Copyright, 1926, By The Chicago Tribune.]

LEARN FROM OTHERS' FAULTS

When you see others impolite,
And do the things that are not right,
Don't say that they are Goops, but wonder
If YOU don't sometimes make a blunder.
Just watch your own behavior, so
That *You* don't do like *Them*, you know!

WHAT'S DOING TODAY

Los Angeles City Club open-forum meeting, clubhouse, 533 South Spring street, 8 p.m. John C. Campbell will speak on "Military Training in Schools and Colleges."

Bachelor's ball committee luncheon, Biltmore, 12:15 p.m.

Electric Club luncheon meeting, Biltmore, noon. Election of officers.

Junior seminary campaign workers' meeting, Columbus Hall, evening.

Western-Avenue Business Association, banquet and dance, Marchetti's banquet room, Fifth and Western, evening.

Southern California Bottlers' Association banquet, Elite, 6:30 p.m. William B. Hatfield will speak.

Los Angeles National Horse Show, Ambassador, evening.

Woman's City Club meeting, 940 South Figueroa street, 1 p.m. John J. Brown will speak on "Methods for State and Municipal Taxation."

Metro-Goldwyn-Mayer studio ball, El Patio ballroom, Third and Vermont streets, evening.

Los Angeles Realty Board luncheon, Biltmore, noon.

Lecture on "The Truth About Evolution," Symphony Hall, 232 South Hill street, evening. Prof. Joseph McCabe, speaker.

Southwest Museum exhibit, Marmion Way and Avenue 46, afternoon.

Los Angeles Museum exhibit, Exposition Park, 10 a.m. to 4 p.m.

Free permanent California exhibit, scenic motion pictures, State Exposition Building, Exposition Park, 10 a.m. to 5 p.m.

Illustrated lectures, scenic motion pictures, Chamber of Commerce, 10 a.m. to 4:15 p.m.

Motion Pictures

Alhambra, 731 South Hill, —"The Blackbird."

Criterion, Grand and Seventh—"The Only Thing."

Figueroa, Figueroa and Santa Barbara—"His Jazz Bride."

Forum, Pico at Norton—"Lady Windermere's Fan."

Grauman's Egyptian, 6708 Hollywood—"The Big Parade."

Grauman's Metropolitan, Sixth and Hill—"The American Venus."

Grauman's Million Dollar, Third and Broadway—"Don Q."

Grauman's Rialto, 812 South Broadway—"That Royle Girl."

Loew's State, Seventh and Broadway—"The Auction Block."

Tally's, 833 South Broadway—"Madame Behave."

West Coast Boulevard, Washington and Vermont—"The Scarlet Saint."

West Coast Uptown, Tenth and Western—"My Lady's Lips."

Stage

Biltmore, Fifth and Grand—"The Student Prince."

Egan Theater, Pico and Figueroa—"White Collars."

Majestic, 845 South Broadway—"Weak Sisters."

Mason, 127 South Broadway, "The Gorilla."

Morosco, 744 South Broadway—"Thank U."

Orange Grove, 730 South Grand dark.

Playhouse, 840 South Figueroa —"The Love Call."

Varieties

Burbank, Sixth and Main—Lee Bud Harrison.

Hillstreet, Eighth and Hill—Hackett and Delmar.

Hippodrome, Main and Fourth—"The Great Sensation."

Orpheum, 636 South Broadway —Miss Adele Rowland.

Pantages, Seventh and Hill—Vaudeville.

Customs Bond Required Upon Wedding Gifts

[EXCLUSIVE DISPATCH]

VANCOUVER (B. C.) Feb. 7.—Some of the worries of a Canadian girl marrying a wealthy New York banker were experienced when the wedding presents began to arrive for Miss Margaret (Peggy) McRae, daughter of A. D. McRae, wealthy business man of this city. She is to be the bride of Walter Seligman of New York.

It was found necessary to arrange with the Canadian and United States customs officials to allow the presents to come into Canada to be marked by the customs and then opened at the home of the bride for the wedding the 15th inst.

The United States customs officers will participate in the entry by making notes of the presents so that they may be returned to the United States again, as the newly married couple will reside in New York. The gifts will come in to Canada in bond.

BUSINESS BREVITIES

[Advertising]

The Times Branch office, 621 South Spring street. Advertisements and subscriptions taken. Telephone MEtropolitan 0700.

MINNIE FLYNN

by

FRANCES MARION

THE CAST

MINNIE FLYNN, known to the screen as JUNE DAY, a petite, red-haired and pretty ex-shopgirl, struggling for fame in the movies, married to Billy MacNally, a butcher's boy.

MICHAEL FLYNN, her father, a handscript plumber, who loves only his family and his work and knows neither.

"MA" FLYNN, Minnie's mother, the result of a poverty-stricken marriage.

PETE FLYNN, eldest son; a bully and a bum.

ELSIE RICKERS FLYNN, his wife; sarcasm and dirt and heredity; she loves her husband.

JIMMY FLYNN; youngest son; a happy-go-lucky kid.

BILLY MacNALLY, Minnie's husband.

BEAUREGARD, a producer, to whom Art means Sensuality.

HAL DEANE, Minnie's director; his name spells Opportunity to her.

LETCHER, assistant director, whose name should be spelled without a "T."

ELEANOR GRANT, ex-mistress of Beauregard, and traveling downward.

ALICIA ADAMS, extra girl with ambitions and few scruples.

MRS. EVANGELINE LEE, a character woman.

Deane's car rolled out of the studio garage. Leaning forward, he caught a glimpse of Minnie. "She walks like a young boy, arms swinging clear of her sides, head up, elastic step. She is pretty," Deane ruminated. Then he called to his chauffeur to stop.

"Want to ride with me?"

"Sure I do, what could be sweeter?"

Deane didn't mind her flippancy as Beauregard did. It characterized her. He began to believe that Minnie, polished, might be rather uninteresting.

Minnie was thinking when Deane drew up beside her: "Poor Eleanor—but if I ever get a swell flat with three nigger servants in it like Eleanor used to have, I'll have sense enough to keep it and play the game lots more cleverly than she did."

Just as Deane tucked the fur robe around Minnie, for it was an open car and the air was nipped with frost, Billy MacNally's voice penetrated her consciousness with the tearing process of a bullet.

"Minnie," he called, "Ooh-hoo."

She sat there, too numb to know at once just which was the best course to cover her shame and keep Deane from knowing that Billy was her husband.

Billy was grinning with his cap pushed off his broad, flat perspiring forehead; his motorcycle was churning under him.

"Good night, Mr. Deane, don't wait for me—that's a friend of mine over there to see me about something—I guess it must be awfully important or he wouldn't have come way over here—" she telescoped her words as she scrambled over his feet to escape.

"Here, wait a minute!"

Deane sprang out of the car and held the door open for Minnie. He was intensely curious.

Billy stopped the motor, swung off his seat and came forward. He was beaming with breathless happiness. "Gee, Minnie, I pretty near lost you, didn't I? Well, what do you think of it, hon?" he asked, looking back, his thumb pointing to the side car, apparently unconscious of Deane's presence.

Minnie's teeth were chattering. "Good night, Mr. Deane, I'll see you tomorrow." She had begun to back away from him.

Billy looked up and seemed to see Deane for the first time. "I was just telling my wife how I pretty near I missed her," he said in a low, embarrassed voice, as if he owed Deane an apology.

Minnie drew in her breath so sharply that it whistled through her teeth.

"Oh, Mr. Deane," she cried, not knowing why she could say nothing more than that. "Oh, my ord, Billy!"

No one knew what lay back of Deane's inscrutable smile. He walked over to Billy and held out his hand. "You're Mr. Flynn, of course. My name is Hal Deane."

Billy laughed vacuously. "Mr. Flynn!" He thought it was a sample of Deane's sense of humor. He wanted to show Deane how quickly he had caught on. "You're right. I guess I'm more Flynn than MacNally at that. My wife's little, but she's boss of our house."

Minnie could have killed him. "Well, honey, what do you think about your birthday present?" Billy was so filled with the success of his plans he could think of nothing else. He talked because the others were silent. Deane seemed interested in what Billy was saying, because he bent his sharp eyes upon him. He made no move to get back into his car and drive away.

"Oh, is this your birthday?" Deane finally asked in a mechanical sort of way, with a detached politeness Minnie had never before observed. His harshness had been much more personal.

"No it ain't," Billy answered, "but we had an afternoon off in the butcher shop where I'm workin' and so I came over to spring it on Minnie as a grand surprise." Minnie.

Somehow or other though he never thought of it until that moment, Deane had always known that her name was Minnie, had always known that she was married to a man who worked in a butcher shop, that she never would or never could be other than just what she had always been . . . He laughed silently to himself all the way home with no bitterness, only disappointment in the laughter. But Deane was honest enough with himself to admit that in another month there would have been bitterness. And for this he was disgusted; the whole situation was so ludicrous for a man who had counted himself so wise.

• • •

For Minnie's second picture, Deane chose a story in which she played the role of a chorus girl. In this, she was still "true to type." He had the characterization cleverly developed, and saw to it that no scenes were beyond the range of the mechanics he had taught her.

A capable cast was chosen to surround Minnie. Whenever Beauregard wanted to lend dignity to a production he always engaged a well-known actor or actress from the speaking stage. It meant that he had to pay exorbitant salaries, often four or five times as much as they earned on the stage. They believed they were selling themselves and knew that Beauregard would advertise their appearance in the picture.

Minnie insisted that Alicia Adams be given one of the minor roles, and Mrs. Lee was to portray exactly what she was in real life, a purveyor of gossip.

For leading man, Beauregard hoped to engage Gilbert Carlton, who had been attracting considerable attention. He was the type which appeals to a certain class of audience made up of impressionable young girls. Only two years before he had left his position of salesman in a Fifth-avenue store to enter the movies. At one time he had been a haberdasher's model, and had posed for some of the well-known commercial illustrators. He was a tall, slender-bodied young man with a V-shaped torso, wide shoulders and a small waist—the type of man whom people who know nothing about athletics call an athlete. He had a round, small head, with heavy waving black hair highly polished with Coty's brilliantine. His lips were full red, and sensuous, his nose well-chiseled; his large, heavily lashed eyes were set wide apart under femininely arched brows. He presented a graceful figure on the screen, though slightly feminine despite his physique.

Deane knew and disliked Carlton, though he was amazed at his natural talent for acting. With no experience on the stage, he stepped into the motion-picture business and acquired, after a year's schooling, a rather dexterous facility in the portrayal of superficial emotions. Deane despised the man's arrogant personality, his conceit, his drawling, insolent speech and his attitude toward women. Women thought him handsome. He had acquired a facility of patter, which served as fairly good copy. Married women liked him, because he flirted with studied discretion. Young girls mistook his insolence for the charm of indifference and his curious precision of manner for the very essence of good breeding.

Minnie and Carlton met in Beauregard's office. Her heart quickened at his smile, and he held her hand in his long, warm clasp until she was conscious of the moisture of his palm, until her unquiet eyes had seen the flash of the diamond ring upon the third finger, until she noticed that his nails were pink with a thick coating of liquid nail polish. He was saying pleasantly, "Charmed, Miss Day," laying such emphasis on each word, that it gave her the impression he had inferred some subtle compliment.

[Copyright, McClure Newspaper Syndicate.]

Another installment of this interesting serial will appear in The Times tomorrow.

ASK WALES TO GIVE UP PET SPORT

British Papers Object to Frequent Falls from Horse by Royal Heir

[BY CABLE AND ASSOCIATED PRESS]

LONDON, Jan. 7.—By all means let the Prince of Wales continue his hunting, but also let him deny himself the thrill of very dangerous jumps—this, in effect, is the consensus of opinion expressed in the British press since the heir to the throne was laid up with a broken collar bone.

The case of one prominent British hunter who says he has broken nearly every bone in his body, is advanced to show that the Prince after all has not suffered many accidents and still has a lot of falls ahead of him before he becomes a veteran hunter. Thus far he has broken only his right and left collar bones.

Commander Louis Greig offers an interesting explanation of the Prince's method of riding and his ability to "fall soft." Commander of riding in England. The old "grip" school is confined chiefly to the army, and riders of this type must particularly ride bareback without stirrups for months to enable them to stick to any horse under all conditions. The commander says this style of riding endangers the rider's neck in case of a fall, since he sticks so close to his horse that he is likely to be crushed. The Prince of Wales belongs to a new school which believes in balance without grip. Riders of this type lose their seats oftener than those of the "grip" school, but they fall easy and away from the horses. Consequently, they are in less danger of serious injury.

The newspapers agree that the Prince must have recreation and exercise which riding alone gives him away from the inquisitive and curious crowds which follow him at golf and tennis. They express admiration for his pluck and courage, but generally agree that he has demonstrated his prowess sufficiently and should now take fewer risks.

Iowa Professor Fears Shortage of Farm Horses

[BY A. P. NIGHT WIRE]

AMES (Iowa) Feb. 7.—The United States is aproaching an actual shortage of horses for farm and other work, in the opinion of Dean C. F. Curtiss of Iowa State College, who views this as "one of the most disturbing conditions now confronting American agriculture."

As a remedy, Dean Curtiss suggests a government subsidy, declaring that to subsidize the horse industry for a ten-year period "would probably cost less than the price of a single battle ship."

He said there are 5,000,000 fewer horses in the United States than ten years ago, while the need is greater.

ACCUSED OF THREATS

[EXCLUSIVE DISPATCH]

STOCKTON, Feb. 7.—Alonzo Martinez, who is accused of threatening a jailer with a club until the latter found it necessary to barricade himself in a cell and call for police reserves, was arraigned on a charge of resisting an officer and will stand trial the 16th inst. The asserted attempt at assault took place in the San Joaquin county jail, as the jailer was about to place Martinez in a cell.

3 FREE LECTURES

(Preceding a Lecture Course)

Creative **SALESMANSHIP** and **SALES PSYCHOLOGY**

—by—

Shirley Parker

One of America's Foremost Salesmen and Sales Instructors
Special Lecturer, University of Chicago.

Mr. Parker's sales principles and methods have been adopted by members of many of the foremost selling organizations of America. These lectures offer inestimable profit for all those who really desire to sell themselves, their ideas, their abilities, their product in a bigger way—Those who desire to overcome fear, worry, self-consciousness—Those who have gone stale mentally and physically—Those who are keen to connect up with more

MONEY—SUCCESS OPPORTUNITY

ATTEND

The Gamut Theater

1044 So. Hope St.

Tues., Feb. 9
Wed., Feb. 10 8 P.M.
Thurs., Feb. 11

(NO COLLECTION)

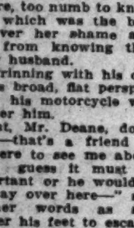

Believing that the time has arrived when people will buy their life insurance rather than having to be sold under the old idea of high pressure methods, I am offering to all prospective insurers a **non-competitive Service,** absolutely free of cost or obligation, my compensation coming from the regular commission allowed on new business, which is paid by the Company.

My knowledge of the different forms of policies as issued by all of our leading Companies qualifies me to advise as to the best one to buy for your particular needs. JUST AS YOUR LAWYER ADVISES YOU IN MATTERS OF LEGAL IMPORTANCE.

My interviews are by appointment, and you assume no obligation by calling or writing me for any information on the subject of Life Insurance.

J. H. O'RIELLY
LIFE INSURANCE
Counselor and Broker
1314 Commercial Exchange Bldg.
Los Angeles - California
Telephone VAndike 0581

OPEN EVENINGS

Set of TEETH $5.00

Best Set on Earth Including Your Choice of Material (Metal Excepted) Guaranteed 10 Years.....$7.50

MY EXTREMELY LOW PRICES

Teeth as low as	$3.00
Best set of teeth (either set)	$7.00
Gold Crowns (22 karat)	$4.00
Bridge Work (22 karat)	$4.00
Porcelain Crowns	$4.00
Gold Fillings	$1.00 up
Gold Inlays	$1.00 up
Synthetic Porcelain	$1.00 up
Silver Fillings	50c up
Cement Fillings	50c up
Teeth Treated	50c
Teeth Extracted (Painless)	$1.00
Nerve Removed (Painless)	$1.00

No charge for painless extraction and cleaning when other work is contracted for.
X-Ray Service Free With Other Dental Work

I Pay Cash for Old Gold.

All Dentists are Graduates.

Dr. Baker 536 So. Bdw'y Tel. VAndike 6016

HOURS, 8:30 a. m. to 9 p. m.

STOP SKIN TROUBLES

Liquid Zemo Will Give You Quick Relief

Your skin craves protection from sun and dry air. Sunburn, rash, pimples, itch and prickly heat disappear quickly with Liquid Zemo. Minor skin disorders often disappear overnight.

Zemo is a penetrating antiseptic liquid that soothes, clears and cools the skin. It is inexpensive, dependable, safe and certain, specially suited to daytime use because it does not show.

For overnight use you need Zemo ointment. As a preventive to keep your skin clear and cool, use Zemo soap. All druggists have Zemo. 60c and $1.00.—[Advertisement.

Familiar Names along Automobile Row are **Familiar Names** in the "Automobiles For Sale" columns of Times Want Ads.

at 9 tonight take **KLOK-LAX** for constipation

MYER SIEGEL & CO.

617-619 South Broadway

Special Today Only! This Model

and Five Others $2.85

With the renewal of Tailored Fashions

Smart Tailored Blouses

are in great demand

The blouses are tailored of fine quality English Broadcloth in white, blue and tan.

For those who want the high mannish neckline, there is the Polo collar; while two others, the convertible and Tuxedo, are lower. Mannish cuffs and pintucked fronts make these blouses very good looking.

Blouses, Street Floor

Myer Siegel & Co.

VOGUE COMPANY

BROADWAY AT EIGHTH

"Cadum" PARIS

French Toilet Soap

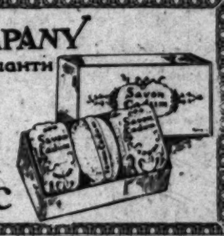

Three Cakes—scented toilet Soap—in a dainty box. This Soap keeps the skin satin-soft and is a favorite Soap for a discriminating clientele. Special—Box of Three Cakes. 55c

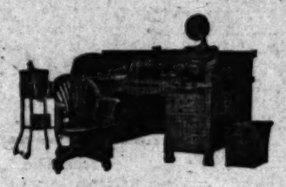

WE are remodeling our store and are offering our samples at prices you cannot afford to miss—for this week only.

HANSON DESK CO

BUSINESS FURNITURE

207 W. 8TH STREET

LOS ANGELES

VENETIAN BLINDS

WINDOW SHADES

LINOLEUM

THE BLIND MAN

E. H. ELKELES, INC.

733 So. Hope St.

VAndike 3889 TUcker 9359

Handy Pouring Spout—You'll Like

MORTON'S SALT

"When It Rains IT POURS"

PILES

(No Operation)

Curable without Surgical Operation

ALL RECTAL DISEASES TREATED IN THE OFFICE

SEND FOR FREE BOOKLET

G. W. Fuller, M.D.

Specialist in Rectal, Stomach and Intestinal Diseases

719 Black Bldg.

Cor. Fourth and Hill Sts.

Office Hours: Daily, excepting Saturdays and Sundays, from 10 to 5. Please phone for appointment.

Teeth as Low as $5. Best Set $7

Best set, none better, no matter how much you pay, including your choice of best plate material, (metal $7 excepted). (Guaranteed 10 years)

MY EXTREMELY LOW PRICES

Teeth as low as	$3.00
Best set of teeth (either set)	$7.00
Gold Crowns (22 karat)	$4.00
Bridge Work (22 karat)	$4.00
Porcelain Crowns	$4.00
Gold Fillings	$1.00 up
Gold Inlays	$1.00 up
Synthetic Porcelain	$1.00 up
Silver Fillings	50c up
Cement Fillings	50c up
Teeth Treated	50c
Nerve Removed (Painless)	$1.00
Teeth Extracted (Painless)	50c

No charge for painless extraction and cleaning when other work is contracted for.
OLD GOLD IS VALUABLE. I pay cash or allow you full value for it on dental work.

NOT A DENTAL PARLOR. A PRIVATE high-class, up-to-date SANITARY dental office with sterilized instruments, and gentlemanly operators, where you will not be ashamed to recommend to your friends.

X-Ray Service Free With Other Dental Work

DR. FAIRFIELD EXAMINATIONS FREE

Entire Third Floor 536 So. Broadway

Next to Arcade Building. TUcker 5236

Hours, 8:30 to 6; Sun. 9 to 12.

THE WEATHER

[Official Report]

LOCAL OFFICE, U. S. WEATHER BUREAU, Los Angeles, Feb. 7.—[Reported by H. B. Hersey, Meteorologist.] At 5 o'clock a.m. the barometer registered 30.14; at 5 p.m., 30.06. Thermometer for the corresponding hours showed 57 deg. and 64 deg. Relative humidity, 5 a.m., 69 per cent; 5 p.m., 60 per cent. Wind, 5 a.m., northeast, velocity 3 miles; 5 p.m., west, velocity 5 miles. Temperature, highest, 73 deg.; lowest, 54 deg. Rainfall for season, 8.68 inches; normal to date, 5.95 inches; last season to date, 3.15 inches. Barometer reduced to sea level.

LOCAL FORECAST

For Los Angeles and vicinity: Fair, with moderate temperature.

STATE FORECAST

SAN FRANCISCO, Feb. 7.—Weather forecast: San Francisco and vicinity: Fair, with fog at night; light, variable winds.

Sacramento, Santa Clara and San Joaquin valleys: Fair, with fog at night; moderate temperatures; light northerly winds.

Northern California: Fair, with considerable fog in the valleys; moderate temperatures; light northerly winds.

Southern California: Fair; moderate north and east winds.

ARIZONA FORECAST

PHOENIX (Ariz.) Feb. 7.—Forecast for Arizona: Monday and Tuesday, fair; little change in temperature.

COLORADO RIVER

YUMA (Ariz.) Feb. 7.—[Exclusive Dispatch from the U. S. Reclamation Service.] Gauge height Colorado River, 13.2 feet. Discharge Sunday, 6780 cubic feet.

TEMPERATURES

Stations—Conditions, 5 p.m.	Max.	Min.	Rain.
Abilene—Clear	80	..	0
Baker—Cloudy	58	46	T.
Boston—Clear	40	..	T.
Buffalo—Clear	30	..	0
Chicago—Snowing	30	..	T.
Denver—Partly cloudy	50	..	0
Des Moines—Clear	36	..	0
Dodge City—Clear	62	..	0
Eureka—Cloudy	64	54	.12
Flagstaff—Clear	60	..	0
Fresno—Clear	64	46	0
Galveston—Clear	66	..	0
Harre—Cloudy	54	..	T.
Helena—Raining	36	..	T.
Kamloops—Partly cloudy	50	..	0
Kansas City—Clear	46	..	0
Knoxville—Clear	60	..	0
Los Angeles—Cloudy	73	56	0
Memphis—Clear	68	..	0
Modena—Cloudy	60	24	0
Needles—Cloudy	62	..	0
New Orleans—Clear	74	..	0
New York—Partly cloudy	30	..	0
North Head—Cloudy	54	..	0
Oklahoma—Clear	70	..	0
Phoenix—Clear	62	44	0
Pittsburgh—Clear	32	..	.02
Portland, Or.—Cloudy	60	46	.54
Rapid City—Cloudy	54	..	0
Red Bluff—Cloudy	64	46	.02
Roseburg—Cloudy	60	36	.28
Roswell—Clear	74	..	0
St. Louis—Clear	42	..	0
Minneapolis-St. Paul—Cloudy	42	..	.01
Sacramento—Clear	64	39	0
Salt Lake City—Cloudy	56	34	0
San Diego—Partly cloudy	68	52	0
San Francisco—Clear	66	52	0
San Luis Obispo—Partly cloudy	70	34	0
Seattle—Partly cloudy	52	46	.01
Spokane—Partly cloudy	42	40	T.
Tampa—Clear	72	..	0
Tonopah—Clear	50	32	0
Tucson—Clear	70	40	0
Washington—Partly cloudy	44	..	0
Winnemucca—Partly cloudy	52	34	0
Winslow—Cloudy	62	36	0
Yuma—Clear	82	52	0

VITAL RECORD

DEATHS

With Funeral Announcements.

ADAMS. February 7, William L. Adams. Remains at Breese Brothers, 855 Figueroa.

ANDERSON. The funeral of Robert Morton Anderson will be held at Breese Brothers' chapel, 855 Figueroa, Wednesday at 10:30 a.m.

BARMER. At 3619 Edgewater Terrace, Alice, beloved wife of Clifford Barmer. Services today, 3 p.m., at the above residence. Interment, Forest Lawn Cemetery vault. Gus Alvarez & Moore, directors.

BARTLETT. At 5629 Monte Vista street, William D. Bartlett, beloved husband of Grace H. Bartlett and father of Miss Marion Bartlett and Mrs. W. B. Desmarets of Los Angeles, and Howard Bartlett of Ellsworth, Wis. Remains at Crowe's. Funeral services at the Little Church of the Flowers, Wednesday, 1 p.m.

BERGGREN. At 6033 Meridian street, Tuesday, Pearl Berggren, beloved daughter of Mr. and Mrs. Charles A. Berggren. Remains at Crowe's. Funeral services at the Highland Park Presbyterian Church, today, 10 a.m.

BROWN. February 6, Carrie Clarke Ward Brown, beloved wife of Sedley Brown, sister-in-law of James Edwin Brown, and aunt of Mrs. Ethel Emery, Mrs. Sadie Maloney and Alice Dawson. Services will be held Monday morning at 11:30 o'clock in Clarrest Brothers' chapel, 1336 South Flower street.

BYRAM. February 5, at Los Angeles, Cal., James Frederick Byram, aged 69 years, uncle of L. S. Griswold. Funeral services will be held Monday, February 8, at 2 p.m., from the chapel of Strother & Dayton, 6240 Hollywood Boulevard. (San Francisco, Cal.; and Gardiner, Me., papers please copy.)

COLLAMER. Services for Georgia Clark Collamer will be held today at 10 a.m. from the Pierce Mortuary, 943 South Figueroa street.

COULTER. At Glendale, Cal., February 7, 1926, Marion Coulter, aged 64 years, beloved husband of Rowena Coulter and father of Oldham Coulter of Kansas City, Mo.; Florida Brinkman of St. Louis, Mo.; uncle of Mrs. Mabel Street of Los Angeles. Remains at Robinson & Ashir mortuary, 817 Venice Boulevard.

CRESWELL. Mrs. Mary Titus Creswell of 2139 Norwalk avenue, Eagle Rock, beloved mother of Robert, Stanley, Thaddeus and Miss Elizabeth Creswell. Remains at Eagle Rock Funeral Chapel, 4924 Eagle Rock Boulevard. Funeral services Monday at 2 p.m. from the Eagle Rock Presbyterian Church.

DAUPHINE. Services for Elizabeth Dauphine, late of 4615 Eighth avenue, will be held Tuesday at 3 p.m. from the Rappe Mortuary, 943 South Figueroa street.

DAVIS. In this city, February 7, Kate Bland Davis, beloved mother of Mary L., Faith L. and Irland Davis. Funeral services today (Monday) at 2:30 p.m. from the Hollywood Crematory chapel. Pierce Brothers, directors.

EKMAN. Mary W. Ekman, aged 76 years, loving mother of Mrs. Harry Hoag, Mrs. W. H. Collins, Mrs. Ida Swain, E. T. and Fred Ekman. Remains at parlors of L. P. Utter. Notice of funeral later.

EDELSTAIN. February 7, at 330 West Eighty-fifth Place, Harry Edelstain. Remains at Pierce Brothers, 720 West Washington street. Notice of funeral later.

EVERETT. Clarence Everett. Remains at the chapel of Graham & Isbell.

FISH. Elizabeth Fish. Announcement of funeral later by the Rappe Mortuary, 943 South Figueroa street.

GEDDA. Roland Gedda. Remains at chapel of Gee Alvarez & Moore.

GREGORY. The funeral services of Mrs. Clara M. Gregory will be held today at 1 p.m. from the funeral parlors of W. A. Brown, 1305 South Flower street.

GRENCHBAUGH. In this city, February 6, Elwin W. Grenchbaugh, beloved father of Robert Wesley, loving son of Katherine Grenchbaugh and brother of Mrs. Louis R. Mehl. Services Tuesday, February 9, at 2 p.m., from Pierce Brothers' chapel, 720 West Washington street. Interment private.

HAFFIE. Services for Edward Haffie, late of 5852 South Hoover street, will be held today at 2 p.m. from the Rappe Mortuary, 943 South Figueroa street.

HOPKINS. At 844 Cuvina street, Mrs. Clay Dora Hopkins, aged 58 years. Services today, 3 p.m., at E. S. MacDermid's funeral chapel, 4100 Central avenue.

HULL. At 1119 West Twenty-eighth street, James M. Hull, aged 56 years, beloved husband of Mrs. Katherine C. Hull and father of Josephine and Katherine Hull. Funeral services Tuesday, February 9, at 1 p.m., from the funeral parlors of W. A. Brown, 1305 South Flower street.

ISAACS. At 5146 La Roda street, Eagle Rock, February 7, 1926, Edward K. Isaacs, aged 64 years, beloved husband of Jennie, father of Mrs. Le Roy C. Ashler and Mrs. Mildred F. Banks of Los Angeles and Mrs. George C. Clisbee of New York City. Private funeral service will be held Tuesday, February 9, at 9 a.m., from the Little Church of the Flowers, Forest Lawn Cemetery. Elder & Everick of Glendale, directors. (Omit flowers.)

JEFFRAS. Charles H. Jeffras, 53rd accidently of heart failure at noon Saturday; he is survived by his wife, Mary Gray Jeffras; his son, Nathaniel Gray Jeffras; father, mother, Mr. and Mrs. Nathaniel A. Jeffras, and sister, Mrs. William Valantyne of Washington, D. C. Funeral services at Forest Lawn chapel, Tuesday at 4 p.m. Breese Brothers, directors.

LANIGAN. At his late home, 2909 South Union avenue, William Charles Lanigan, aged 64 years, beloved husband of Grace Sybil Lockwood Lanigan, loving father of John M., Gerald L. and Robert W. Lanigan. Funeral Tuesday, February 9, at 9 a.m., from Pierce Brothers' chapel, 720 West Washington street, under the auspices of Los Angeles Lodge No. 99, B. P. O. Elks, to be followed by a 10 o'clock mass at St. Vincent's Church, corner Figueroa and Adams streets. Interment, Forest Lawn Cemetery.

LEGGETT. Charles R. Leggett, suddenly, late of 1720 North Gower, loving husband of Laura Belle Leggett. Funeral services will be held Tuesday, February 9, at 2 p.m., from the chapel of Gates, Crane & Earl, 1724 North Highland avenue, Hollywood.

LEHIGH. Funeral services for William F. Lehigh will be held Tuesday, February 9, at 11 a.m., from the Little Church of the Flowers, Forest Lawn Cemetery. Pierce Brothers, directors.

MATTHEWS. Funeral services for Mrs. Matthews, mother-in-law of Pierce Brothers, will be held today at 12 o'clock noon, from Pierce Brothers' chapel, 720 West Washington street.

McCARGAR. The funeral of Mrs. Mary McCargar will be held today at 12 o'clock noon, from the A. Brown, 1305 South Flower street.

McCLINTICK. Funeral services for Mrs. Mary McClintick will be held today at 2 p.m. from Pierce Brothers' chapel, 720 West Washington street.

McDONALD. Of San Francisco, Cal., on February 6, 1926, Ann McDonald, aged 78 years. Funeral services will be held at Inglewood Cemetery, Inglewood, Cal., Monday, February 8, at 2 p.m. Gus Alvarez & Moore, directors.

MEEK. Mrs. Walter Meek, beloved wife of Mrs. Geneva E. Meek, died February 6, 1926, at her residence, 913 West Washington street.

MILLER. The funeral services of Mrs. Doris Miller will be held today at 2 p.m. from the chapel of Graham & Isbell, 1335 South Flower street.

PORTON. The funeral services of Mrs. Porton will be held today at 2 p.m. from the chapel of Graham & Isbell, 1335 South Flower street. Interment at Lawn Cemetery.

PADDISON. Funeral services for Mrs. Paddison will be held today at 2 p.m. from the Southern Mortuary, 1127 South Broadway, chapel.

PLATTE. Funeral services for Mrs. Platte will be held today at 2 p.m. from the chapel of Strother & Dayton, 6240 Hollywood Boulevard. Twenty-eighth street.

PRENYOR. At Anaheim, February 6, 1926, Mrs. Mary Gray Jeffras; beloved wife of Marie and Morgan Prenyor, aged 64 years. Funeral services will be held Monday, February 8, at 2 p.m., from the chapel of Strother & Dayton, 6240 Hollywood Boulevard. (San Francisco, Cal.; and Gardiner, Me., papers please copy.)

ROBBINS. Of 1336 Hobart boulevard, February 6, 1926, beloved wife of Cassius M. Robbins, mother of Cassius M. Robbins, Jr., and Mrs. Ruth Robbins Hyde, aged 36 years. Funeral services will be held today, 2 p.m. from the residence, 1336 Hobart boulevard. Interment private.

SAINSBURY. Leo G. Sainsbury, beloved husband of Mrs. Ethel Sainsbury, father of Mrs. R. L. Sainsbury, brother of Mrs. E. L. Sainsbury, T. Sainsbury, Mrs. Beatrice Brooks and Mrs. Percy Sainsbury. Funeral services will be held today at 1:30 p.m. from the Pierce Brothers' chapel, 720 West Washington street.

SCHULTHEISS. Funeral services for Christina Schultheiss will be held today at 1:30 p.m. from the Pierce Brothers' chapel, 720 West Washington street. Interment Inglewood Park Cemetery.

TALIAFERRO. Mrs. Frank Taliaferro, wife of C. Taliaferro, and the mother of Mrs. Frank Church of Los Angeles, died in Pierce Brothers' chapel, 720 West Washington street.

THOMAS. Mrs. Vida, wife of G. Thomas, died February 6, 1926, at her residence, 913 West Washington street. Funeral services will be held today at 2 p.m. from Pierce Brothers' chapel, 720 West Washington street. Interment private.

TRACHT. February 7, 1926, Frederick Tracht, son of Mary A. Tracht, beloved husband of Gertrude Tracht, and father of Mrs. Grace Jones. Funeral services today at 2 p.m. from the chapel of Graham & Isbell, 1335 South Flower street.

WHITNEY. Funeral services for Mrs. Whitney, beloved wife of Frank Whitney, will be held today at 2 p.m. from the chapel of Graham & Isbell, 1335 South Flower street.

WILES. The funeral of Mrs. Wiles will be held today at 2 p.m. from the funeral parlors of W. A. Brown, 1305 South Flower street.

FUNERAL DIRECTORS

Lula Evans, Director

Address: W. B. Evans

FUNERAL DIRECTORS

RUPPE MORTUARY

Rupp Building
840 SOUTH FIGUEROA
Phone 8400

E. CLAIR OVERHOLSER

E. E. OVERHOLSER

Tilney 6611

ROBINSON & RUPPE

FORMERLY RUPPE

WE. 8400—8401

BROWN MORTUARY

939 W. WASHINGTON

GARBUTT

1237 SOUTH FLOWER

Robt. Sharp & Son

E. G. ROSS

CEMETERIES

FOREST LAWN

"The Cemetery Beautiful"

Glendale Ave. & Verdugo Road

BEAUTIFUL

Cemetery—Mausoleum

6000 Santa Monica Blvd.

HOLLY. 6464

INGLEWOOD PARK

CEMETERY

MEMORIAL PARK

"THE BOOSEY"

FORVER

Cremation

Columbarium

OAKWOOD

At Compton

PERMANENT

Cremation

ROSEDALE

Cemetery

CEMETERY

FLORAL

THE ALTADENA

VA. 893 799 Fair Oaks

FUNERAL DIRECTORS

Rose Building
840 SOUTH FIGUEROA
Phone 8400

E. CLAIR OVERHOLSER

E. E. OVERHOLSER

Tilney 6611

ROBINSON & RUPPE

FORMERLY RUPPE

WE. 8400—8401

BROWN MORTUARY

939 W. WASHINGTON

GARBUTT

1237 SOUTH FLOWER

Robt. Sharp & Son

E. G. ROSS

CEMETERIES

FOREST LAWN

"The Cemetery Beautiful"

Glendale Ave. & Verdugo Road

BEAUTIFUL

Cemetery—Mausoleum

6000 Santa Monica Blvd.

HOLLY. 6464

INGLEWOOD PARK

CEMETERY

MEMORIAL PARK

"THE BOOSEY"

FORVER

Cremation

Columbarium

OAKWOOD

At Compton

PERMANENT

Cremation

ROSEDALE

Cemetery

CEMETERY

F

Southern California Interests.

Editorials—News—Business—Society—The Drama.

The Times
LOS ANGELES

XLV. MONDAY MORNING, FEBRUARY 8, 1926.—PART II. 20 PAGES. POPULATION { By the Federal Census—(1920)—576,673 By the City Directory—(1925)—1,144,344

RIOTING FEATURES TRANSFER OF JAIL INMATES

Wild Demonstration Holds All-Night Sway and Bonfire Perils Prisoners

Wreck Old Quarters

Top, right—Part of the throng which watched the transfer of county prisoners from the old to the new jail. Top, left—J. S. Sepulveda, deputy sheriff who placed the first prisoner in the old jail and helped yesterday in the transfer process. Below—A group of the prisoners en route from the old "home" to the new.

A WILD demonstration from midnight until 7 a.m., which resulted in the complete wrecking of two large tanks housing 130 prisoners marked the removal yesterday of more than 900 inmates of the old County Jail Building to new quarters in the new Hall of Justice, Temple street and North Broadway.

Almost simultaneously, shortly after midnight, two huge piles of debris were ignited in Tanks Nos. 7 and 8 on the first floor of the building, momentarily endangering the lives of the inmates of these tanks and a large tank above.

Windows were shattered, heavy steel cell doors were torn from their hinges, benches and other articles of furniture in the cells were demolished, the water system in one tank was completely wrecked and the bunks and blankets in two of the cells were destroyed by fire. No one was injured, the night jailers reported.

FLOORS FLOODED

The heat from the bonfire in a tank on the lower floor was so intense the inmates of the tanks above, where the other bonfire was ignited, were unable to stand upon the steel floor. The inmates of this cell hung suspended from the bars like so many monkeys until a number of fellow-prisoners broke off the faucets in a wash basin and the jailers came to the rescue with a fire hose.

The entire lower floor of one wing of the jail was flooded and the prisoners in lower tanks stood in more than six inches of water until early yesterday morning. Two of the tanks looked as if they had been struck by a cyclone.

The night crew of jailers made no effort to bring a stop to the demonstration and the noise, which was heard for blocks around, kept up until the first group of prisoners was taken to new cells.

A total of 965 prisoners, including

(Continued on Page 2, Column 5)

WOMEN PAY TRIBUTE TO MRS. TOLL

Club Leader Eulogized as Mother, Wife and Friend in Memorial Services

Tribute to the memory of the woman who was pre-eminently mother, wife and friend, though exceedingly active and prominent in club affairs, was yesterday paid the late Mrs. Charles H. Toll in memorial services conducted at the Ebell clubhouse.

It was Mrs. James B. Lorbeer, who succeeded Mrs. Toll as president of the Los Angeles district, who spoke of an intimate friendship with Mrs. Toll. Through it, Mrs. Lorbeer said, she had learned the unusual and splendid worth of the woman who served as president for both the district and city organizations.

"As a mother, wife, friend and co-workor, she had few, if any, equals," said Mrs. Lorbeer.

Mrs. W. S. Bartlett, president of the Ebell Club, spoke of Mrs. Toll's great service and influence both as a leader and personal friend.

Services were opened with a prayer by Dr. Wilsey Martin. Musical numbers included a harp solo by Esther Rhodes Maud, and a trio comprising Mrs. Sidney Baker Webb, violinist; Mrs. Axel Simonsen, cellist, and Miss Maud, harpist.

Last rites for Mrs. Toll were conducted Saturday at the Little Church of the Flowers in Glendale.

MANTEL AND TILE MEN TO MEET TODAY

Several Hundred Delegates Assemble for Convention at Alexandria

Several hundred delegates of the Tile and Mantel Contractors' Association of America, which starts its annual convention here today, arrived in town yesterday and a special train containing many more is schedule to arrive at 2:30 p.m. on the Santa Fe. The convention is at the Alexandria and will last all week. A committee of the local association will meet the delegates' special at San Bernardino.

The national officers, C. L. Gerstner of Rochester, N. Y., president; Thomas J. Foy of Cincinnati, treasurer; M. Gertrude Leach, Rochester, recording secretary, and C. W. McCaulley of Wilmington, Del., Howard E. Hull of Buffalo, James T. Flower of Akron, O., and H. B. Shofner of Portland, Or., members of the executive committee, arrived Saturday.

This is the twenty-third annual convention of the organization, but the first ever to be conducted west of Chicago. The host of the convention is the Southwest Tile Contractors' Association, of which J. W. Broxholme is president.

Registration of delegates, which started yesterday, will be concluded today and the first formal session will take place tomorrow morning, an open session with an address of welcome and response, and speeches by the national officers. The sessions Wednesday, Thursday

(Continued on Page 2, Column 6)

PEACE SIGNED IN OPERA WAR

Los Angeles and Bay City Companies Merge

Exchange of Artists and Staffs Agreed On

Best Talent as Well as Saving Assured

Marking the most important merger that musical activities ever have known on the Pacific Coast, announcement was made yesterday of the combination of the Los Angeles and San Francisco Grand Opera companies into one organization. The combination brings to a close a "war period" of a year between the two organizations.

By the terms of the agreement the civic music bodies of the two California cities are to co-operate in every possible manner in the annual presentation of an opera repertoire in each community. Possibility of conflicting or rival opera companies giving fall seasons in either city was ended by this move, it is claimed.

Unknown to the general public, executives of both companies have been in session on numerous occasions during the last two months in both cities. Yesterday the most minute details were worked out, whereby both companies will profit financially and artistically. The agreement was signed by Benjamin F. Bledsoe, president of the Los Angeles Grand Opera Association, and Robert I. Bentley, chief executive of the Bay City association.

LOCAL SEASON IN OCTOBER

The Los Angeles Grand Opera season will be given in October in the Shrine Auditorium, and the San Francisco season will precede it by about ten days and will be given in the Civic Auditorium in that city. Scenery, artists and technical staffs will be interchanged, and the resident choruses trained in each city will be used each to augment the chorus of the other. Savings in the cost of artists, by giving them more appearances on the Coast, are thus effected, as well as duplication of effort on the part of the technical staff. Scenery built hereafter will be used by the two associations jointly.

Commenting on the advantages to accrue to both cities and to both associations, President Bentley of the San Francisco association said:

"The board of directors of my association, as well as myself, believe that the new working agreement entered into with the Los Angeles Grand Opera Association will be a great impetus to grand opera and to music generally on the Pacific Coast. Great savings will be effected, greater artists and more of them may now be engaged, and we look forward with keenest anticipation to future performances, given in both cities, of the finest opera possible to produce. It has always been my desire that the two cities work together for mutual benefit, and I believe that co-operation in giving opera is a splendid step."

CONDITIONS IDEAL

Former Judge Bledsoe has issued the following statement regarding the merger:

"I know I can speak for all my associates in stating that we are very happy indeed to announce that San Francisco and Los Angeles have been able to merge their opera interests, for the benefit of opera lovers in both cities. It shall be our aim and ambition to make the intercity opera program the finest it is possible to produce, and with our new Shrine Civic Auditorium, we will be able to offer grand opera to the music lovers of the Southland under conditions approaching the ideal.

"The board of directors of the San Francisco and Los Angeles associations are in full accord in endeavoring to so function that grand opera shall have a new meaning and a new significance in both cities. It will mean savings, and it will mean economies of operation, which will be reflected in a higher standard of performances, and an all-around finer presentation of the lyric drama. We all hope that this opera co-operation will lead to other measures of mutual helpfulness between these two splendid cities on the Pacific Coast. We believe it is a big step in the right direction, and it is an objective toward which my associates and I have been working

(Continued on Page 2, Column 5)

BAR HEADS LAUD TEST OF ORATORS

Lawyers Indorse Contest on Constitution as Aid to Citizenship

Virtually to a man, the members of the legal profession throughout the country have supported the movement for stimulating patriotism and improving citizenship, carried on in the high schools through the National Oratorical Contests on the Constitution, in the last two years.

Indorsement of the movement by the profession as a whole was voiced in a resolution adopted by the American Bar Association at its annual convention in 1924, in which the association commended the contest as a stimulus to the study of American institutions and urged that the movement be continued as a permanent educational agency.

Aside from the association's indorsement, individual members of the bench and bar in 1924 and 1925 took the trouble to wire The Times to express their personal approval and offer their co-operation in furthering the enterprise. Such expressions have been forthcoming once more with the opening of the contest for 1926. The Times is in receipt of communications from a large number of judges and lawyers on the subject. In fact, so many have been received that it was not thought advisable to publish all the statements in one issue of the paper. The first group of indorsements, coming from the Chief Justice and Associate Justices of the Supreme Court, of California, are set out herewith. The others will follow tomorrow and on Wednesday.

Chief Justice William H. Waste:

"I am glad to know that another National Oratorical Contest on the Constitution of the United States, for high school students, is being held. If any justification were needed for a continuance of these contests, it is to be found in the success and the almost exceptional results of the two already held. Any program that will promote an intelligent study of the fundamental principles on which our government rests is of itself vitally worth while. When, in addition to effecting that result, the program enlists such a widespread interest as to amount to a nation-wide movement, the good it will accomplish passes beyond the realm of actual appraisement.

One of the outstanding features of this particular program lies in the fact that it is attractive to, and challenges the interest of, students of high school age. It is nation-wide in its scope. That means that millions of interested, virile, active, young students are committing themselves to a definite course of study and preparation for a common purpose. That purpose is to acquire an understanding knowledge of the Constitution, and the ability to talk intelligently and persuasively about it. When millions of potential citizens are so engaged, the good results accomplished are well-nigh immeasurable.

The value of exact knowledge

(Continued on Page 2, Column 1)

The Lancer

by Harry Carr

THIS letter that Carl Sandburg has unearthed from Abraham Lincoln to his wife . . .

It is one of the most charming things ever printed in connection with the greatest of our Presidents.

I loved his little gossip about the two vamp young ladies in fur hats who had hooked the shamefaced Congressman.

GREAT MEN

When you study the history of great men—and when you come in contact with the few still living—you usually find that they have this in common with Lincoln:

Most of them have an almost naive curiosity.

A relish of little gossip; a quaint, little-boy interest in trivialities.

This is what gives them the vast human touch which enables them to achieve greatness. Nobody can be great locked off from the world.

CROSSED WIRES

Mary Austin has written a most remarkable book.

In this she advances the theory that everyone has genius concealed somewhere in his cosmos.

Only it happens that some man can let the current flow without getting their wires crossed. Without the cylinders working against each other, so to speak.

THE "MISSION PLAY"

It is peculiarly appropriate that our old friend L. E. Behymer should manage the future operations of McGroarty's Mission Play.

"Bee" is not only a tiptop showman; but an an old Californian who knows what California is all about. Also he is a diplomat.

I remember one colorful incident of his diplomacy.

TEMPERMENTAL!

One of the early-day Italian grand opera troupes was playing at the old Los Angeles Theater—then on Spring street between Second and Third.

Signor Spaghetti—or whatever his name was—got into a boiling, screaming row with the Signora Ravioli . . . the chief tenor and the soprano.

She wanted to sing "Carmen" and he wouldn't. They screamed and yelled and shook their fists and their raven locks. But there they stuck.

THE LADY WEPT

But, as the obstinate Signor Spaghetti stood gloomily, but resolutely, in the lobby of the theater, with Behymer, a young lady came to the box office.

She asked a question; then broke into wild weeping.

Even in his horrendous state of emotions, curiosity got the better of the tenor. He asked what the matter was.

"Bee" investigated at the box office and reported. The young lady was in hysterics because she had discovered that the Signor Spaghetti was not to sing in "Carmen;" and her life was a ruin.

Well—of course, the Signor wouldn't break any young lady's heart. Swelling up like a bullfrog he made his way to his dressing-room—and the weeping young lady collected her promised $2.

NEW POWER UNIT BEGINS WORK TODAY

Plant to Handle All West and Northwest Los Angeles Construction Jobs

The new $175,000 district headquarters from which the Municipal Bureau of Power and Light will handle all construction and repair work in the entire west and northwest sections of Los Angeles is to be occupied today by the bureau, following its completion in less than five months.

Situated at the intersection of Hoover and Clinton streets, the plant has a frontage of 300 feet on Hoover street and 150 feet on Clinton street. It is constructed throughout in Spanish-mission style. The headquarters consist of a two-story warehouse, sixty feet wide and 300 feet deep, a headquarters building and a paved yard for the storage of materials. A concrete wall eight feet high encircles the plant.

The old district unit that will be vacated is situated on Wright street between Vico street and Venice Boulevard. Territory served by the new district headquarters will include the area bounded on the south by Washington street, on the west by Preuss Road, on the north by Griffith Park and on the east by Los Angeles River and Figueroa street.

Immediately adjacent to the new district headquarters, the power bureau has under construction a new district distributing station. This structure, which will be completed and in operation by July, it is said, will involve an investment of $300,000 in building and equipment and will relay electric light and power service to the area surrounding it.

PREMIERE OF SERRA PLAY AUSPICIOUS

Mission Pageant's Seasonal Opening Fills San Gabriel Theater to Capacity

BY EDWIN SCHALLERT

Another golden page may be written in the history of the "Mission Play."

John Steven McGroarty's spiritually rich and brilliantly picturesque dramatic pageant of early California has seldom, if ever, enjoyed so auspicious a seasonal premiere as the one which took place yesterday afternoon in the vine-clad playhouse at San Gabriel.

The beginning of the production's new life as a civic institution drew an audience that filled to absolute capacity the simple frame theater that has long been its setting. There were applause and cheers, and there were a warmth and true eclat in the popular appreciation of the play that have rarely, if ever, been noted even within the somber but welcoming brown walls that have echoed in their fifteen years to plaudits upon plaudits.

The reception became a virtual celebration at the close of the colorful and spectacular second act.

There was an ovation for R. D. MacLean, and his splendidly genuine portrayal of Fra Junipero Serra. There were flowers for the singers and dancers in the fiesta scene. And following this there were calls for "author, author," which brought Mr. McGroarty to the footlights to relate intimately and with sentiment something of the play's background, and also to introduce L. E. Behymer, new-

(Continued on Page 9, Column 6)

Students Will Hear Tandler Players

The Little Symphony [illegible] conducted by Adolf Tandler, will make its initial concert appearance of the year before students today at Los Angeles High School. Arrangements were made through Verna C. Hoffman, the music department supervisor.

Tandler's purpose, it is said, in the Little Symphony, is to bring to Los Angeles children an appreciation of music. He has outlined a series of concerts throughout the Southland.

In order to accommodate the large enrollment at the institution, Tandler has decided to give the same concert twice, 9:30 to 11 a.m. He announced yesterday that his program will include both classical and popular numbers.

ASK TRUCKING [illegible]

The Council Traffic and Lighting Committee will meet this week the request of the police Commission that [illegible] ing be prohibited on [illegible] way.

PLAZA SITE BACKING GROWS

Court House Journal" Says Railroads Should Be Compelled to Obey Commission

[illegible] railroads should be compelled by public opinion to obey [illegible] of the State Railroad Commission to build and use a union [illegible] depot in the Plaza area is the editorial declaration of the Court House Journal in its current issue. This publication is the [illegible] of the Apartment-House Association of Los Angeles [illegible] comprises in its membership the leading apartment-[illegible] in metropolitan Los Angeles.

[illegible] of a union station is entering Los Angeles have had ample opportunity to present their evidence and beliefs regarding a union station before the State Railroad Commissioner, the California Supreme Court, the Interstate Commerce Commission and the United States Supreme Court, and the latter has declared the Railroad Commission has authority to order the railroads to acquire the necessary property for a union station.

"The crux of the railroads'

(Continued on Page 2, Column 3)

Members of Bar Hail Oratorical Contest as Stimulus to Patriotism

Six of Many Who Write Indorsement of Constitution Study

Left to right—Pen sketch of Justice Thomas J. Lennon, Justice W. H. Waste (by Boye,) Justice William P. Lawlor, Justice John E. Richards, Justice John W. Shenk (by Edwards-Hostetler,) and pen sketch of Justice Emmet Seawell.

AUNT HET

BY ROBERT QUILLEN

"I might of knowed it. I told the Society I couldn't give but seventy-five cents to the heathen this year, an' today I busted one o' my china cups."

(Copyright, 1926, Publishers Syndicate)

LAWYERS LAUD ORATORY TEST

Members of Bar Send Notes of Indorsement

Contest Held Stimulus to Patriotism

Value Cited in Knowledge of Constitution

(Continued from First Page)

and understanding of the Constitution and its bearing on the history and progress of the nation is well understood by thinking citizens generally. The importance of the ability to present that knowledge to others is not so much appreciated." One in my position is often caused to lament the inability of an advocate to present persuasively a proposition to those he would have understand it. The art of public speaking is becoming more and more an important asset in public and in community service. Any program that tends to make better public speakers has my unqualified indorsement."

Associate Justice John W. Shenk:

It is self-evident that a people who do not understand the nature of their political institutions are incapable of enduring self-government. And it is one thing for a people individually and as a body politic to know and appreciate their rights under the fundamental law, but it is quite another and just as essential that they know and appreciate their duties. In no other way may the government and the individual harmoniously function.

Contributing to this result the nation-wide study of our Constitution and the character and personality of its founders and preservers is of incalculable benefit. The national scope of the present undertaking will lead to better understanding of our institutions abroad.

Associate Justice William P. Lawler:

"The gratifying results of these recurring oratorical contests on the Constitution of the United States abundantly attest the wisdom of the idea itself. For an enlightened public understanding of that immortal document will at once serve to prevent its diversion to unauthorized ends and to nullify unfounded and insidious attacks upon the integrity of its provisions. In this enterprise The Los Angeles Times is entitled to warm praise."

Associate Justice John E. Richards:

"I am greatly interested in the National Oratorical Contest, which is to have its third annual occurrence this year, and which apparently has grown to the importance of an international affair. There are two reasons for my interest. First, the stimulus given by such exhibitions to the art of oratory and to the perpetuation and increase of the magic influence of the spoken word; second, the nature of the subjects discussed, such as the one you refer to, viz.: the Constitution and the influence upon its formation and interpretation of such great personalities as those of Washington, Jefferson, Marshall, Hamilton, Webster, Madison and Lincoln. Such contests are of inestimable value, both in the formation of an enlightened public opinion and in the maintenance of a proper reverence for the organic law of our nation."

Associate Justice Thomas J. Lennon:

"I was very much interested in the first National Oratorical Contest concerning the Constitution of the United States. I believed then that such a contest would stimulate a study of the Constitution, not only by the youth of our land, but in a large measure as well by the citizenry of the community where the contest was held and of every other community wherein publicity of the purpose and the result of the contest was given.

"The Constitution itself is seemingly a simple thing and one which should be generally known and generally understood. Little attention, however, has been given in times gone by to the dissemination among the people of our great commonwealth of the fundamentals of the Constitution, which concern and control so minutely in many and various ways the activities of practically every man and woman.

"That the contest this year is to be international in scope, contemplating oratorical controversy concerning the several phases of our national Constitution is, indeed, interesting and cannot help but be productive of good in the stimulation of the study of the fundamentals of the Constitution at home and abroad."

Associate Justice Emmet Seawell: I am in full accord and sympathy with The Times and its endeavor to awaken in the minds of the American people a deeper interest and a better understanding of the Constitution of the United States and the matchless contributions made to the cause of civil liberty, equality and justice by the men who conceived, interpreted, expounded and gave effect to our Constitution.

This, indeed, is an opportune time for such an oratorical contest as you are engaged in promoting. It is to be regretted that there seems to be a perverted notion entertained by some persons that some good may be accomplished by traducing the memory of the "Father of his Country" and others of our elder statesmen. This is unthinkable and would lead to the shattering of our best and highest ideals both as to statesmanship and citizenship.

The American mind must continue to hold a deep and affectionate regard for the memories of the patriots of the constructive and formative periods of our nation which has marked every age of our national existence, and to preserve their honor from the assaults of vicious or misdirected men. Your project will turn the thoughts of the American people to the builders and expounders of the most perfect bill of human rights that as yet come from the pen of man. A study of that instrument and a true insight into the lives of these men with reference to the temper of the age in which they wrought and the stubborn opposition which obstructed every forward step will strengthen the influence that their lives and purposes should exert upon future American statesmanship.

The contestants' presentations of the subject will cause our spirit of patriotism to deepen by portraying in eloquent words the exalted character of the great and good men whom memory would hold as immortal.

PRIEST WORKS HARD TO ORGANIZE PARISH

Father B. Krzeminski

FIRST POLISH CHURCH FOR CITY IS NEAR

Pola Negri and Mother Help Arrange Program to Raise Funds

Plans for the construction of the city's first Polish church are taking definite form under the leadership of Father B. Krzeminski, who arrived in Los Angeles from Poland recently.

FRANCES JANKIEWICZ

The 4000 Poles who comprise the Polish colony here are working as a unit in the organization of the parish, according to Father Krzeminski, and support in the work is also being received from individuals and organizations interested in the movement. Bishop Cantwell is co-operating wholeheartedly in the campaign for the church.

To raise funds for the purchase of a site for the church and the construction of the edifice itself, a "Polish night" celebration has been arranged for next Sunday at the Polish Auditorium on South Park avenue. Both Pola Negri and her mother, Mme. Chalupec, who recently arrived here from Poland, are taking an active part in arranging the program.

Pola Negri

"The Brave Girl," a Polish play, will be one of the features in the entertainment. The players are being coached by Leopold Brodzinski, actor who arrived here from Poland with Miss Negri's mother. He is manager of Miss Negri's estate in Poland.

Mme. CHALUPEZ

The leading role will be taken by Francis Jankiewicz, one of the most active welfare workers in the local colony. Guests of honor at the entertainment will be Pola Negri and her mother, Joseph Sigall, famous Polish painter, and Mr. and Mrs. William G. McAdoo.

PLAZA STATION BACKING GROWS

(Continued from First Page)

policy seems that they fear a union station might be the entering wedge for other transcontinental interests coming into this territory and getting some of the most profitable business the three railroads monopolize."

Mr. Peters has hit the nail on the head. There is a growing tendency in America to defy constituted authority. There is no just or reasonable excuse for the State Railroad Commission to longer parley with the railroads. They have said to these railroads: "Build a union station at the Plaza and eliminate all grade crossings," and that order has been sustained by the highest tribunal in the country. The need for a union station is very great and every citizen should demand obedience of the order on the part of the railroads. Why quibble longer?

LADOX douche. Use it daily. Antiseptic, prophylactic, fragrant. Druggists.

ORATORY PRIZES TO TOTAL $5000

Seven Prizes Offered for Constitution Talks

Any College Undergraduate May Enter Contest

List of Entrants Will Close On March 15

The opening of the Second National Intercollegiate Oratorical Contest to increase interest in and respect for the Constitution of the United States was announced on Saturday by Jo S. Joplin, manager of the Better American Federation of California, under whose auspices the contest is being conducted.

The contest, which will follow closely the lines of the contest with the same object conducted under the same auspices throughout the colleges and universities of the country last year, offers the students of these institutions a series of seven prizes aggregating $5000.

Any bona-fide undergraduate in any college or university in the United States is eligible. Participants in the intercollegiate contest in 1925 are not disqualified from entering the 1926 contest, provided they were not national finalists in last year's competition. Entries close on March 15, next, and each participating institution will complete the selection of its spokesman by April 15. The national finals will take place in Los Angeles on June 25.

HERE ARE PRIZES

The list of prizes, which will be paid in cash at the national finals, follows: First, $2000; second, $1000; third, $500; fourth, $450; fifth, $400; sixth, $350; seventh, $300.

The orations must be original, must not require more than ten minutes for delivery and must be on any one of the following subjects: "The Constitution," "Washington and the Constitution," "Hamilton and the Constitution," "Jefferson and the Constitution," "Marshall and the Constitution," "Franklin and the Constitution," "Madison and the Constitution," "Webster and the Constitution," or "Lincoln and the Constitution."

For the purposes of the contest, the entire country has been divided into seven major regions in which the colleges and universities will compete among themselves. The exact designation of the territory to be included in each of these seven regions will be made by the contest management after the list of entrants has been closed on March 15.

PICKING REPRESENTATIVE

The working unit in the contest is the individual college. Each college is to select its own representative, and is to have only one. To that end it must hold as many speaking tests as may be necessary to reduce the number of contestants within that particular institution to the one who is to be its spokesman.

The representatives of each college in each region will compete, on April 30, in groups of not more than eight each, to determine the finalists for their particular region. The regional meetings will be held between May 17 and May 31 in locations to be designated by the contest management. The winner in each of these seven regional meetings becomes the representative of his particular region at the national finals in Los Angeles.

A college can be entered in the contest through a letter from either an official or a student. The contest will be handled throughout from 605 Hibbs Building, Washington, D. C., and all communications in regard to it should be sent to that address.

COUNCIL MAY VACATE

The Council probably will grant today permission to the board of directors of the American Legion Weekly Bulletin to hold their annual meeting in the Council chambers on the 16th inst. The recommendation came from the Board of Public Works with its approval.

WILL EXPLAIN WHY PEOPLE READ "ADS"

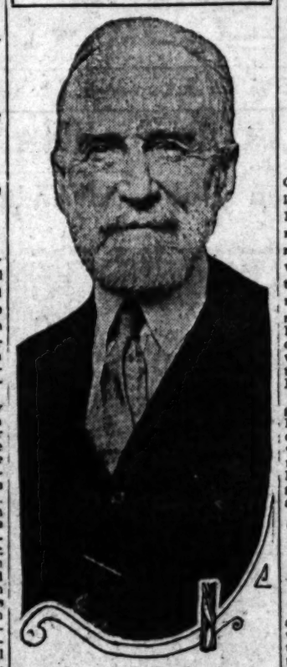

Cyrus H. K. Curtis

OPERA WAR ON COAST SETTLED

(Continued from First Page)

since the inception of the opera idea here. We feel particularly gratified that we, in co-operation with San Francisco, have been able to bring about this merger, in order that both cities may gain thereby during the 1926 season."

DIRECTORS ENGAGED

Richard Hageman has been engaged as general musical and artistic director for the Los Angeles season of 1926. Gaetano Merola has been engaged as general director of the San Francisco Opera Association for 1926. It is understood that Mr. Merola has been engaged by the Los Angeles Grand Opera Association in an advisory capacity and as guest conductor for three performances, and it is probable that Hageman will conduct some performances in the north.

Contracts held by both associations for the contemplated fall season will be interchanged, so that both Los Angeles and San Francisco will receive the benefit of performances by the great stars engaged by both companies. The first meeting of a joint executive committee, composed of two members of the board of directors of the San Francisco association, and a like number from the board of directors of the Los Angeles association, is to be held this morning in Los Angeles, after which a more detailed statement of the future plans will be made.

The Los Angeles Grand Opera Association was formed in January, 1924, and this is its third season. The present board of directors consists of Mr. Bledsoe, R. T. Burge, Louis M. Cole, Harry H. Culver, Irwin H. Furman, Charles F. Stern, Robert I. Rogers, treasurer; George Leslie Smith, secretary and general manager. W. A. Clark, Jr., and Henry E. Huntington are honorary vice-presidents, and Harry H. Culver, W. I. Hollingsworth and William Lee Woollett are vice-presidents. Merle Armitage is business executive. Mrs. R. D. Shepherd is chairman of the women's committee.

The board of directors is to be increased in order to meet the increased opportunity for the presentation of opera on a magnificent scale.

BANDITS IN SEVEN HOLD-UPS

Bandits late Saturday night and early yesterday morning staged seven robberies including the holding up of a police officer and a hotel in Hollywood.

Patrolman Munson of Seventy-seventh Street Division was held up by two men in front of 604 West Sixty-first street, stripped of his gun and police badge and then forced to surrender his automobile to the thugs.

According to the officer's report to Lieut. Bachman he was driving home and noticed two suspicious characters loitering in front of the Sixty-first street address. He stopped his car and as he approached the pair they drew their guns. The officer endeavored to maneuver around his machine and draw his gun but the weapon caught in the holster as the bandits ran toward him at the same time threatening to shoot if he attempted to make a move.

One of the men then tore his police badge from his coat, throwing it to the ground as the second took his gun. Munson was dragged to a near-by yard and warned to stay there. The men then drove away in his automobile.

TRIPLE TRAGEDY ENDS RAFT TRIP

(Continued from First Page)

sized, hurling the two Carroll boys into the water.

They struggled desperately. Realizing that his friends faced death, young Gedda sent other boys standing about the pool to get aid and then plunged into the water, himself.

After working over the drowned boys with pulmotors, firemen and police took the bodies to the Lincoln Heights mortuary.

By a strange coincidence, the mothers of the Carroll boys and the Gedda youth are both out of California. Mrs. Carroll is in Detroit, and Mrs. Gedda is in Phoenix. Both were notified of the tragedy last night.

George Carroll, father of the Carroll boys, was in a state of collapse last night. The two boys were members of a family of eight which carroll cared for in his home at 288 Avenue 23.

The other children are Clifford, aged 18 years; Geraldine, 17; Gilbert, 14; Betty, 10; Catherine, 9, and Cleo, 7.

RIOTS FEATURE SHIFT IN JAILS

(Continued from First Page)

thirty-nine women inmates, were taken to new cells, occupying the five top floors of the new Hall of Justice, without incident.

CROWDS GATHER

More than 5000 men, women and children, gathered on the lawn of the Courthouse to watch the removal of the prisoners. Two hundred deputy sheriffs under Chief Criminal Deputy Wright and Assistant Captains Bright, Peoples, Dewar, Modle and Fox and a special squad of twenty police officers, took part in the transfer or remained on guard.

Deputy Sheriff Sepulveda, who had the distinction of booking the first prisoner when the old County Jail was completed in 1903, took part in the transfer of the prisoners yesterday. He has been a deputy sheriff for twenty-five years.

His first prisoner was a horse thief, he said, while the first prisoner booked at the new County Jail was a burglar suspect arrested by Deputy Sheriff Jones.

"We moved to the old County Jail from a building which was located on the present site of the Hall of Records," Sepulveda said. "We had 235 prisoners to remove at that time."

Sharpshooters were stationed at advantageous points yesterday as a precaution against an attempted jail delivery during the removal. Officers who actually engaged in the transfer were unarmed.

The prisoners were removed from the old building in groups of twenty-six.

The famous old jail, which housed such notorious criminals as Mrs. Louise Peete, murderess of Jacob Denton; Clara Phillips, hammer murderess; Herbert Wilson, mail plunderer and murderer, and scores of others, in the future will be the headquarters for the county's liquor squad.

ADVERTISING WRITERS TO HEAR CURTIS

Noted Publisher to Speak at Luncheon Tomorrow; Lorimer Also Invited

Cyrus H. K. Curtis, head of the Curtis Publishing Company, publishers of the Saturday Evening Post and the Ladies' Home Journal, will be the speaker at tomorrow's luncheon meeting of the Advertising Club of Los Angeles at the Biltmore. George Horace Lorimer, editor of the Saturday Evening Post, who has just arrived in Los Angeles to spend the remainder of the winter, has been invited as a special guest. Mr. Curtis will talk on "What Makes Them Read Advertising."

Paul S. Armstrong, assistant general manager of the California Fruit Growers' Association, and a director of the Advertising Club, will be chairman. The entertainment will be provided by Glen Hood and Joe Chapelle, in harp, guitar and tenor banjo numbers and in popular song hits.

TILE MEN HERE FOR MEETING

(Continued from First Page)

and Friday will be closed. Officers will be elected at the conclusion of the Friday session. On Saturday the Southwest Tile Contractors' Association will escort the delegates on a trip to Catalina.

The tile-setting classes at the Trade Extension High School, the only ones in the United States, will be a point of interest with the delegates. A special display of tile and tile work will be made at the Alexandria during the week.

ELECTRICIANS HONOR EDISON AND LADIES

"Edison Day" and "Ladies' Day" will be jointly celebrated at the regular luncheon meeting of the Electric Club today at the Biltmore. The annual election of club officers will take place at this meeting. R. H. Ballard, vice-president and general manager, Southern California Edison Company, is chairman, and under his direction a special musical program will be given by the Edison Chorus and Miss Mildred Ware, contralto, in addition to other features.

Peterson's Larger Sizes Exclusive

Tailored Sport Frocks in New Spring Shades

featuring smart fabrics and colors which enhance the charm of larger women.

A Splendid Showing for Short Stouts

Peterson's Gray Shop

709 West Seventh Street Between Hope & Flower

Dr. Lyon's TOOTH POWDER

Cleans Teeth Safely

Makes good teeth better

TIMES BRANCH OFFICE —621 South Spring—

Winter's Rainbow for Colds

Foley's Honey & Tar Compound

Quick Relief For Old and Young

Broadway-Hill and-Seventh Bullock's "One o'Clock Saturday"

A Rare Opportunity—Final Reductions on Fur Coats

Now Priced $145, $195 and $385

The time to purchase a handsome fur coat at great saving—Bullock's has taken final and extraordinary reductions on all fur coats remaining in stock. Included are coats for misses and for women in a diversity of styles and furs. Each coat has been much higher priced.

At $145—Are antelope, Baronduki stenciled and black caracul coats. All with rich trimmings of contrasting furs.

At $195—In this group are Bronze caracul, hampster, silver muskrat and lizardine fur coats—also trimmed with lovely contrasting furs.

At $385—Hudson seal (dyed muskrat), Bronze American Broadtail, oyster gray caracul and Scotch mole—handsomely trimmed with a variety of furs.

Fur Jacquettes Also Reduced Substantially—$55, $85 and $195

Fur Section, Bullock's Third Floor

HANAN

Willa

Spring's New Beauty

With early buds and tiny unfurled leaves in the Spring, come the first light-toned shoes for milady's feet . . . in this instance a charming high-heeled, aristocratic oxford with hand-worked eyelets and wide ribbon laces.

Fine kid of the new sauterne shade, accented smartly with heel and applique of deep warm brown . . . a shoe of lovely line and distinctive quality.

With Hanan Shoes Wear Hanan Hosiery

A Store for Men and Women

HANAN & SON

737 South Broadway

Bullock's Furniture February Three-piece Bedroom Suite—$107.50

A re-grouping with new value interest of one of the outstanding suites from Bullock's Furniture February! Bed, dresser and chest of drawers—$107.50 complete. Personally designed for Furniture February. Built with hardwood throughout. A February leader! Finished in handsome grey enamel with hand-decorated motifs. Colonial design.

As additional incentive to early buying, Bullock's will specially finish this 3-piece suite in apple green enamel—at the same feature price—$107.50!

Additional pieces: vanity at $42.50, chair at $12, desk table at $21, night table at $12, bench at $9.75, mirror at $12, and twin beds at $35 each.

Bullock's Term Accounts . . Seventh Floor

Valentine Candies at Bullock's

Valentine baskets packed with hearts and chocolate novelties, decorated with red bows and gold color hearts—$1.25 to $3.50 each.

Tiny heart shaped bon bons, 50c lb. Red and white mints, 75c lb. Cocoanut filled hearts, 80c lb.

Gay red satin boxes packed with bon bons—85c to $4.00. Chocolate cream decorated hearts—children would love these—10c to $1.25 each.

Empty boxes appropriate for valentine candies or other gifts—15c to $2.00 each.

Candy, Bullock's Street Floor

Be Bright! Lustre Cream It Polishes

The miraculous cream that quickly cleans, restores and gives a lustre to windows, glass and metal surfaces and mirrors. Use it on the windows of your motor car. It does not harm the hands, neither does it injure painted surfaces. A joy to any household. 25c a tube.

Notions, Bullock's Street Floor

Tuesday, New Step-in Sets $2.95 Garment

Clever appliques—just like vest top sketched and other equally interesting designs.

Of pastel crepe de Chine piped in contrasting pastel.

Vests $2.95. Step-ins $2.95 The set $5.90.

Lingerie, Bullock's Fourth Floor

The Sweater for Spring Here---at $10

The "Johnny coat" sketched is buttoned straight up to the neck with brass buttons.

Another type has snug fitting little collar finished with contrasting rayon stripes.

Both in Bullock's specialization at $10.00.

Women's Knitwear Section, Bullock's Fourth Floor

USE BULLOCK'S HILL STREET ELEVATORS

—for Valentine dances!

A particularly lovely, particularly colorful collection of dance dresses for Valentine affairs.

A collection that includes informal little affairs of chiffons and Georgette crepes . . . A collection that includes many copies of world-famous designers' interpretations of the modern dance dress.

From the simplest of rhythmic slender dresses to the formal beaded glimmer of sheath-like lovely evening gowns.

A particularly lovely, colorful collection. From $39.50 to $125. The dresses illustrated are $59.50 and $63.50.

Women's Dress Section — BULLOCK'S — *Third Floor*

Bedding Section Marks Down Prices on Serviceable Blankets, $7.95 Pair

Plaid blankets made of soft pure wool in popular color combinations. 66x80 inch size. Reduced for Tuesday to $7.95 pair!

Larger size plaid blankets (70x80 inch size) reduced to $8.95 pair.

Fine Wool Blankets in Plaids Also Deeply Reduced

70x80 inch size reduced to $13.50 pair. 72x84 inch size reduced to $17.50 pair. 80x90 inch size reduced to $22.50 pair.

Ambassador Sheets and Cases Join Reduction Event

90x108 inch reduced to $1.95 each.
81x99 inch reduced to $1.60 each.
72x108 inch reduced to $1.60 each.
81x90 inch reduced to $1.50 each.
72x99 inch reduced to $1.50 each.
63x99 inch reduced to $1.40 each.
42x36 inch cases reduced to 35c each.

Also Ambassador hemstitched sheets reduced: 81x99 inch to $1.95 each, 63x99 inch to $1.75 each, and 42x36 inch cases to 45c each.

Bedding Section, Bullock's Sixth Floor. Telephone BRoadway 6900, ask for "order board."

200 Women's Home Frocks in Prints and Ginghams, Tuesday $2.95, New

Such attractive printed soiesette—designs copied from printed silks—so interesting in color and pattern. Conventional, modernistic and floral effects. Wide stripes and ginghams that are different. Very simply made.

Youthful types and dresses for more mature women. Sizes 16 to 46 at the surprisingly low price of $2.95.

Section of Better Home Frocks, Bullock's Third Floor, Hill Street Building, South

Women's Rayon Union Suits, $1.95

Are Exceptionally Priced for Tuesday's Selling

Fractionally priced! The result of a very fortunate purchase. Such rayon suits are seldom available at such a low price. They are of medium weight—finely woven—tight knee style with bodice top. They are well reinforced underneath the arm. Sizes 36 to 44. Values exceptional at $1.95.

Women's Knit Underwear, Bullock's Fourth Floor

Wide Flexible Rhinestone Bracelets, $5

Lovely bracelets that simulate the very expensive type studded with real stones.

These new wide flexible bracelets are of beautifully cut rhinestones with occasional large square cut colored stones. These are effective and simulate topaz, sapphires, aquarmarines and ..... They are attractively priced at $5.

Jewelry, Bullock's Street Floor

Featuring Rajah Silk Blouses, $10

In Bullock's specialization of $10 Silk Blouses—interesting models in rajah—one of the smartest spring silks.

In colors that harmonize with new suits—soft green, blue, rose, bois de rose, tan, yellow. (One model sketched).

Other blouses of radium or crepe de chine also $10.00.

—Women's Blouse Section, Bullock's Fourth Floor

Small Boys' Jersey Pants 200 at $3.00

To meet the great demand that Bullock's Store for Boys has had for just such short trousers—to go with Eton waists.

Well made little wool jersey trousers—fully lined to keep from stretching. In tan, brown, navy and camel colors. Sizes 2½ to 8 at $3.00.

Store for Boys, Bullock's Fifth Floor

One Step Toward a New Season

Spring asserts itself in new footwear. Light colors are favored and trimmings are numerous and fascinating.

The tawny shades are chosen by many for slippers as these colors will harmonize with many costumes. The pump sketched illustrates how attractively contrasting leathers may be combined. In tawny kid of two shades with simulated lizard trimming. $15.

Section of Foot Fashions, Bullock's Fourth Floor

Special Values in Linen Room---for Tuesday

Bullock's Linen Room should be your first linen shopping place—Tuesday, and throughout the year.

Linen Breakfast Sets $4.35, $3.75 set

At $4.35 set—heavy linen satin damask sets with plaid patterns woven in colors. 54x54 inch cloth with six 14 inch napkins. Specially priced!

At $3.75 set—fine woven round thread Irish linen sets with fast color borders. 54x54 inch cloth with six 17 inch napkins. Priced low.

Famous Irish Linen Pattern Cloths, Napkins

2x2 yd. cloths, $3.95 each. 2x2½ yd. cloths, $4.95 each. 20 inch napkins to match, $4.95 dozen.

Linen Room, Bullock's Second Floor

Making of Hooked Rugs is Being Shown at Bullock's

—at Bullock's Colonial Room in Art and Gift Store. Personal demonstration from 10 to 12 a. m. and from 2 to 4 p.m. Throughout the day, exhibitions of finished hooked rugs, patterns, yarns and frames.

Art and Gift Store, Bullock's Second Floor

Bullock's Table Scarfs in Wide Selection, from 50c

For almost every imaginable table—Developed in damask, brocade, velour—alone and in combination. 50c to $50.00.

Drapery Section, Bullock's Sixth Floor

Iron Lamp Standards at $7.95, Special

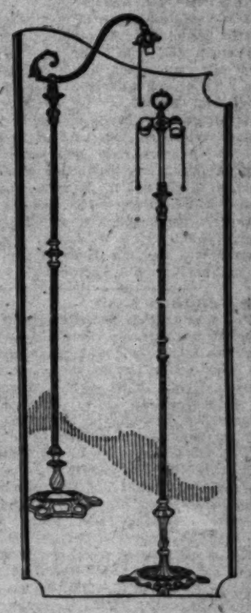

Both bridge and junior lamp standards made to come up to Bullock's requirement of fine workmanship and sturdy materials.

New! Fashionable! Slender line effects. Some richly colored. Others in old ivory effect for bedrooms. Still others in old gold color.

Iron motifs and fine carved finish as the sketch shows. Tuesday, these lamp standards will go out at $7.95 each.

Lamp Section, Bullock's Sixth Floor

PUBLISHERS
THE TIMES-MIRROR COMPANY
OFFICERS
HARRY CHANDLER, Pres. and Gen. Mgr.
MARIAN OTIS CHANDLER, Vice-Pres. and Secy.
FRANK X. PFAFFINGER, Treasurer
HARRY E. ANDREWS, Assistant General Manager and Managing Editor
DIRECTORS:
Harry Chandler, Marian Otis Chandler, Frank X. Pfaffinger, Mabel Otis Booth, Harry E. Andrews.

Los Angeles Times

EVERY MORNING IN THE YEAR
DAILY FOUNDED DEC. 4, 1881—43TH YEAR

Average for every day of January, 1926...157,945
Sunday only average for January, 1926.... 210,444
Average every day gain over January, 1925 5,611
Sunday only gain over January, 1925..... 8,504

OFFICES:
New Times Building, First and Broadway.
Branch Office No. 1, 421 South Spring Street.
Washington Bureau, 501 Hibbs Building.
Chicago Office, 360 North Michigan Avenue.
New York Office, 225 Fifth Avenue.
San Francisco Office, 742 Market Street.
Seattle Office, 5322 White Henry Stuart Bldg.
Paris Office, 120 Rue Saint Honore.
In addition to the above offices, The Times is on file and may be found by European travelers at the following places:
420 Rue St. Honore, Paris.
138 Fleet St., E. C. 4, London.
Hotel Excelsior, Rome.

LOS ANGELES (Loce Ahng-hayl-ais)

MEMBER OF THE ASSOCIATED PRESS
The Associated Press is exclusively entitled to the use for republication of all news credited to it or not otherwise credited in this paper and also published here within.

The Times aims at all times to be accurate in every published statement of fact. Readers who discover any important inaccuracy of statement will confer a favor by calling attention of the Editorial Department to the error.

MUST BE SO

Dispatches insist that cuts in gasoline prices have been due to competition. Those who saw benevolence in it are in error.

LOSING A DISCIPLE

Mars is coming very close to the earth this year. Old boy must be getting really worried about this world peace movement.

AT BOTH ENDS

Somebody says that common sense should take care of our divorce situation. It would if it had been invoked in making the match.

VERY SIMILAR

There isn't much difference in sound between a rubber monopoly and a robber monopoly—and seemingly there isn't much difference in other things.

POOREST WAY TO WIN

It seems that fully half the entrants in The Times-De Mille idea contest are so intensely eager to win the prize that they never take time to read the rules.

HAVE ONE

Washington University professors assert that sleep is a form of intoxication. Anyhow, a nap is as good as a nip and a derned sight better.

COMPARATIVELY MILD

If the English are half as shocked by American films as they profess to be, what would they think if we should film a bunch of recent English book successes—like "Soundings," et al.?

FAST BIRD OVERSEAS

The Spanish aviator who winged his way from Palos to Pernambuco made a journey that would startle old Colmubus out of his chains. In comparison the trip of the admiral was like that of a blind man pushing a wheelbarrow.

CAUSE WITHOUT EFFECT

One of the things the average man can't understand is that the great corn surplus in the Middle West hasn't seemed to lower the prices of cornmeal or bacon. A corn shortage back there would have raised them all automatically.

DON'T NEED IT

London markets supply the information that Britons are cutting their meat ration about 10 per cent. This is no sign, however, that the empire is falling into disjointure. There was always something more behind England than her rare roast beef.

TOWN GIRLS

Seven of the thirteen movie queens who were chosen members of the Wampas Club recently came from small towns. It is also said that the majority of the bulls and bears of Wall street are small-town products. The beauty and the beast cannot escape each other. There are no stars in the city.

SUNDAY-SCHOOL ARMY

Figures show that 1,880,027 soldiers in the Regular Army attended religious services during the fiscal year of 1925. This means that every member of the military personnel attended church at least thirteen times. The Army shows decided signs of becoming religious. China does not seem to have the only general who conducts a Sunday-school.

KNOCKING THE SKIRT

It is said that a great fashion expert made the casual remark the other day that skirts must go. She hung up the rule without any explanation, but it didn't make a stir. Those who listened never batted an eyelash. Doubtless the designer did not herself know what she meant, but, having made utterance, was content to let it ride. The average man will yawn. He cannot think of any particular place for the skirts to go, but he is rather certain that they will come back. He had the idea that there wasn't enough left of the skirt to worry about. Now if it has to go he will wave it a gracious farewell and wonder what the lady will wear next.

THE GRIDIRON GAME

The fact that 25,000,000 persons paid $50,000,000 to witness 7500 college football games last season is a great lure for those who would handle the game in a professional way. Most of the adventures into professionalism have been highly profitable, but there is no assurance that the game can be established in a large way with schedules made up with players representing the big cities. Most of the success this year has centered about the personality of two or three phenomenal performers. Without them there would have been no armies crashing the gate. Football is peculiarly a college sport. It depends for its fire and inspiration upon the college itself and it is hard to pass this on to strangers. There is room for professional football, but it can easily be overdone.

STOLEN GOODS

Russia's soviet plunderbund is seeking to cash in on its stolen loot. It is one of the boldest auctions of stolen goods in modern times. For seven years the plunderbund has been seizing all articles of value in Russia. It issued an order in 1918 authorizing its minions in all parts of Russia to take possession of all the gems and precious stones they could find, asserting that they were property and that all property belonged to the "government," which meant to the plunderbund. Noble and peasant, native and foreigner, churches and colleges, hospitals and museums—all were despoiled and the treasure was gathered at Moscow.

In the looting there was no limit. When Rumania entered the war on the side of the Allies the Rumanian government sent $300,000,000 in gold to the Russian treasury in Moscow for safe keeping. At the same time thousands of Rumanians sent their money and gems to the Russian treasury or to the Russian banks. The Bolsheviki confiscated all this; just as they rifled alike the vaults and the safe-deposit boxes in the Russian banks.

A part of the collected plunder consists of jewels and other articles of value obtained through looting the churches. Included, of course, are the crown jewels and all other jewels and gems that were once in the possession of the Russian nobility and that still belong by right to them or to their heirs.

For four years the soviets have sought to dispose of this enormous loot through private channels; but they have made little progress. The Bolsheviki has no title of ownership to these objects except that of temporary possession. The rest of the world regards them as robbers trying to dispose of their loot. The crown jewels, to illustrate, could be replevined by the heirs of the former Romanoffs by court process in almost every civilized country. Attaching goods taken by the Bolsheviki as soon as it was carried outside Bolshevik territory has already taken place several times. The French government announced that it would attach any gold that the Bolshevik government sent within its jurisdiction and that it would be applied to the claims of French nationals who had been robbed by the Bolsheviki.

The present attempt to sell at public auction may result in the disposal to speculators of much of the loot. But these speculators will remove the jewels from their settings, melt down the gold and sell the precious stones at their carat value. The process recalls the slave markets of the Orient in former times; but such a wholesale disposal by thieves of their loot is one of the wanton acts of the century.

Yet, in the face of such ruthless practice, there are still those in this country who insist that our government should recognize these murderers and looters as the representatives of the people of Russia.

Murder does not cease to be a crime because it is performed by the Red minions of the soviets; and robbery is none the less robbery when the crime is committed by a group of Bolsheviki.

All those jewels were the personal possessions of their owners; the church jewels belonged to the church. Among the gems are heirlooms that daughters of America carried with them when they went to Russia as wives of Russian nationals. To hold that the Bolsheviki had the right to kill the owners and remove the jewelry from the cut throats and the dead hands is to hold that the only right remaining in the twentieth century is the right of the strongest.

OPEN-SHOP STAND

Public opinion in Los Angeles stands behind the determination of the contractors to carry out the construction work of the Subway Terminal Building on the American open-shop plan. That the bricklaying on this structure has been resumed with free labor, in spite of a "sympathetic" strike called by the bricklayers' union, is encouraging to all, employers and employees alike, who wish to see this city's advance unbroken under a system that guarantees high wages for labor and a fair field for the employment of capital.

The strike called in this instance was particularly preposterous, since it involved no dissatisfaction on the part of the bricklayers either with the pay they were receiving or the conditions under which they were working. Free workmen along with members of the union, all on equal terms and without discrimination, were setting the tile and marble on the same building. Moreover, they were employed under a subcontract. The bricklayers' union seized this manufactured grievance as a pretext for making trouble and, in the interest of their officials solely, to strike a blow at the general industrial harmony that rules in Los Angeles.

In the so-called sympathetic strike that followed this action there was no sympathy for the workers and their families who would thus be penalized in a period of high wages and building activity, no sympathy for the contractors who were carrying out their contract in good faith and fairness to all parties interested, no sympathy for the taxpayers and property owners or for labor conditions in Los Angeles which would have received a backset had this attempt to boycott the majority in favor of the minority succeeded.

Fortunately for everyone concerned, it has not succeeded. The contractors and others who stand up for the freedom of American workers to make their own terms without dictation and without intimidation deserve the support of the public in the stand they have taken for the open-shop principle in the present strike. They may rest well assured that the general public opinion of Los Angeles citizens is with them in resisting the efforts of a small organized minority under foolish pretexts to disturb the industrial harmony on which the continued progress of the whole community so largely depends.

HIS OWN POISON

A traffic officer was himself arrested the other day for violating some sections of the laws governing aviation. Maybe he overlooked a stop signal on the Milky Way or parked too long in front of the Little Dipper.

UNDERGROUND WORK

We have flocks of archaeologists boring holes in all the remote parts of the earth. If Uncle Sam could call them home and send them into the coal mines there would be no anthracite strike left.

One Round Trip to Geneva

[Protected by George Matthew Adams]

BUSINESS IS GOOD

An interesting and encouraging comparison of business conditions in the United States is disclosed by the map of the nation's business published in the February publication of the Chamber of Commerce of the United States. The national organization issues these maps monthly, showing regions where business is good in white, fair business in shaded lines and quiet business in black.

The latest month shows a somewhat larger percentage of white space on the map than the preceding month and almost four times as much as in the business map of a year ago. The California Coast region from a point north of San Francisco to the southern boundary line is white and an increasing portion of the northwestern territory is white. All of Arizona and large portions of Idaho, Utah and Wyoming, back of Los Angeles are now white, whereas a year ago they were shaded.

In discussing the business situation as shown by the map Frank Greene, managing editor of Bradstreet's, says that 1925 came nearer to fulfilling favorable predictions than did most of its predecessors. Bank clearings, he says, gained 12.2 per cent over 1924, import trade gained 16.9 per cent and exports 7.1 per cent and total foreign trade 11.4 per cent. New securities issued increased 13 per cent and business failures fell off 4 per cent. Building expenditures, again quoting from Mr. Greene, exceeded the peak year of 1924 by 18 per cent, cotton consumption by 17.6 per cent, iron-ore shipments by 28.6 per cent and exports of petroleum increased 4.4 per cent.

Good business conditions are shown to be freely distributed over the United States and the entire showing is gratifying. The sound business policies of the national administration are thus shown to have borne fruit in large measure to the great advantage of the country generally. One of the best features of the situation is that a continuance of good business is clearly indicated with such strongly growing communities as Southern California directly in line for a large measure of prosperity.

With all the rest of the national business map in white or shaded the one black spot is conspicuous and from that one black spot is easily drawn a lesson. It is the region of the coal strike, the outstanding disturbance of the kind in the United States. Again is the point proved that everybody involved in a strike loses, with profit to no one. There is a source of gratification in a business map that shows such generally good business conditions. There is even profit in the lesson to be learned from the one little black spot.

EQUITY IN ROAD POLICIES

Equity in the handling of highway funds, as well as in all other State enterprises, is the only policy which can stand the test. It is not only unjust but unwise to discriminate against a portion of the people who pay the bills to the advantage of another portion, yet political log rolling in California has been responsible for such discriminations not alone in the matter of highway appropriations, but in the matter of legislative apportionments and otherwise.

The Automobile Club of Southern California, therefore, serves well the people of the whole State when it demands equity in the handling of State highway affairs and demands that the highways be taken out of politics and their future development placed on a sound engineering and economic basis.

Southern California has more than one-half the State's population in its thirteen counties and will pay more than half of the cost of further road building, as it has done in the past. In the expenditure of the $73,000,000 in bonds already issued and expended Northern California has 66 per cent and Southern California 34 per cent. It is against a continuance of such an inequitable distribution of highway funds that Southern California must guard.

Because California has more automobiles than any other State in the Union except New York, because of its great number of motorist visitors and its scenic attractions the State's highway program is of the utmost importance in the future development of the State and it is important to all the people. The State's program should provide for the completion of the trunk-line systems and an equitable distribution of funds for construction and maintenance purposes that will be fair alike to north and south.

If, as it seems, it is necessary to take the roads out of politics in order to secure this result, then the Automobile Club is right in demanding a new arrangement that will eliminate politics and benefit all the people of the State.

INSPIRATION

To offer prizes for finished productions in the fields of literature, music, poetry, art and the drama has long been a favorite device for the development of latent talent and for the discovery of unrecognized genius. Under this stimulus hundreds of prizes in the past have been allotted for novels, essays, pictures, songs, plays, stories and miscellaneous what-not; and it is safe to say that of all the prize products of these numerous competitions not one has outlasted the year of its premature accouchement.

No literary masterpiece, no immortal poem, no priceless painting, no ever-popular song has sprung from this form of financial incubator. Not thus does genius work. For it must be remembered that genius is an infinite capacity for taking pains. But the flash of inspiration is an instantaneous affair that may be set down in a few seconds and in the laborious hands of genius may develop into a matchless work of art.

Of course, one notable exception to this general rule will occur to all Times readers. "The Ten Commandments" was rated first among the motion pictures of 1922 for the enduring qualities of its appeal and its continuous popularity has proved that the rating was correct. Moreover, it was—indirectly—the result of a prize competition.

But in the word "indirectly" we note not only a distinction but a vast difference. Cecil De Mille did not offer a prize for a finished scenario, but only for an idea to be told in as few words as possible; the fewer and more effective the better. He wanted the flash of inspiration, not the painful capacity of genius. That is why the venture (which, in co-operation with The Times, he is repeating this month) succeeded where other incursions into such competitive fields have ended in disillusionment.

Only within recent years has the value of the idea, pure and simple, been appreciated at its unsuspected worth. Salvaging good ideas that in the past were lost for lack of direct expression has become an important side issue in many business and industrial concerns. If the idea is one of promise it is handed over to experts and specialists to be whipped into shape, due credit being given to the original thinker.

Mr. De Mille applies the principle to the creation of a motion picture and invites the public to supply the original thought. The air is full of bright phantoms that pass like ships in the night. Sometimes these spirits enter an unoccupied brain or heart and like a flash are gone again. To seize such imps of the imagination, to tag and label them and send them to the brain laboratory for complete analysis is the labor of love for which Mr. De Mille has offered substantial material rewards.

SMOKING HEROINES

Wouldn't it be refreshing to pick up a "best-seller" in which the heroine didn't smoke a cigarette or two on every page?

OVERSPEEDING WORKMEN

BY THE SUBURBANITE

There's an old-time carpenter in Ourville, and the other day he told me something which made me worry. He said he didn't like to work for some building contractors because they insisted that he shouldn't do his best work.

"You see," he explained, "it takes too long. If four nails will hold a plank perfectly in place, and make it look just as well as if six were driven in it, the boss orders four nails to a plank. But I know it really ought to have six nails in it, or it won't endure as well.

"The contractor is under heavy expense. Every day—every hour—longer he sticks on the job may be costing him money, unless it's a cost-plus job. So he wants the men to speed up as much as possible, and even if he doesn't tell 'em to scimp the work in matters like the number of nails they know he won't fire 'em for doing it. And so the workmen get into careless habits—and you know what habits are. When they get on particular jobs the foremen have to be mighty careful to keep them from falling into those habits.

"I don't mean that all contractors do such things. I don't even say that half of them do. But I've run into several lately who hurried me too fast to do my best work; and I know a man who takes such pride in his work that he won't rush for anybody—and he finds it mighty hard to get a job. He's got a reputation as a slow workman—but if he put up a grand stand it wouldn't fall down for a long time. Hasty work costs lives sometimes. And when you rob a workman of his pride in his work you are doing something mighty bad to this country."

I believe it was Ruskin who said something like that a good while ago—decried the use of labor-saving machinery because it took away the workman's pride in his work and made him a mere automaton. That pride, he believed, had made possible the building of the noblest cathedrals of Europe in such perfection as prideless work never could rival.

Time has shown Ruskin was only partly right. Labor-saving machinery seems to have made a much better world, taking it all around. And still we have plenty of good workmen who take pride in their work, and are honored by their fellows for that pride.

But when a carpenter one knows to be honest all through bears out Ruskin with a remark like that it certainly makes one ponder. The honest workman who takes pride in his work certainly is the greatest asset of American industry, and those who speed up the workman to a point which makes him lose that pride are doing the country and their own futures inestimable harm.

THE PERFECT FLOP

The applicant for a job looked all right to the large executive. His face had the requisite "listening look," so necessary to men of vision. He was neat and clean.

"You have letters of introduction?" boomed the large executive in his largest official voice.

"Yes, sir. Here they are, three of them."

"And what do they say?"

"I beg pardon, sir?"

"I said, what do they say?"

"Why, naturally, I haven't read them, sir. They are addressed to you."

"Haven't read a letter of introduction?" The large executive snorted, handing them back. "Well, if you're not that curious, you're not human, and we've got no use for you in this concern. Good-day!"—[Kansas City Star.

BARRYMORE'S HAMLET

BY BAILEY MILLARD

John Barrymore, now in Hollywood and the movies, [illegible] sider it strange that, while all the rest of London appro[illegible] let, Bernard Shaw took him severely to task for his [illegible] tions and improvements upon Shakespeare. John [illegible] cisms in the concluding chapter of his memoirs in the [illegible] Home Journal. He publishes a letter from Shaw in which [illegible] lines:

"I wish you would try to concentrate on acting instead of on authorship, in which, believe me, Shakespeare can write your head off."

This is a censorious reference to the aforesaid interpolations and improvements, which Shaw resents most strenuously all through his long-winded letter.

There is nothing strange in Shaw's disapproval of Barrymore's much-lauded Hamlet, about which the other English critics said so many nice things. If they had roasted it that would have been Shaw's cue for applauding it most vigorously. And it is grotesque to say that Barrymore made Romeo and Juliet out of Hamlet and Ophelia, as charged by G. B. S. in his diatribe against what he calls the "dumb show" of the play.

It is rather late to protest against the alteration of Shakespeare. English actors have been doing it for over 100 years and they are still doing it, and getting away with it. So why pick upon poor John and his innocent improvements?

Over twenty years ago I saw Frederick Warde, who was born in Warrington, Eng., play Brutus in "Julius Caesar" in New York. A passage which he rendered with fine resonant effect in the last act contained these words:

"This was the noblest cause that
ever man drew sword for,
But the gods renounce it."

I couldn't find these lines in any of the reading editions of Shakespeare, so I asked Warde about it.

"Why," he elucidated, "there's many a passage in the acting versions that you won't find in any of the reading editions. The old Shakespearean actors began making these interpolations before Shakespeare had been dead fifty years. David Garrick, along about 1750, wrote and compiled a stage version of all the great bard's plays that has been used by actors ever since. Garrick changed Shakespeare in countless ways. I think those Brutus lines you quote were written by him. I consider these changes all to the good—the public likes them, anyway."

Thus it is seen that, with such piquant precedents, John Barrymore had some excuse for improving upon Hamlet, and it is sad to note Bernard Shaw descending to the argot of the alley, and reminding John of the fact that Shakespear could "write your head off."

But this is not to say that one would prefer a Garrick or Barrymore Hamlet to a Shakespearean one, though it fully illustrates the fact that

"Things are seldom what they
seem;
Skim milk masquerades as cream."

Along with the other Gilbertian et ceteras might have been included with more or less fitness, the following:

"Shakespeare isn't Shakespeare
when
He's quoted by the actor men."

MENCKEN ON THE U.S.A.

BY ALMA WHITAKER

H. L. Mencken is probably a more useful factor in American journalism than might at first appear.

His new book, "Americana," which is largely a collection of super-Babbittisms, designed to expose the stupidity, ignorance and hypocrisies of the people of the United States, has inspired some interesting reviews in the English papers.

Thus when he quotes from the speech of a peculiarly bigotted and asinine Ku Klux Klan leader, or from editorials in religious journals, or from documents issued by certain organizations, exposing unusual stupidity and misinformation, the London Observer is moved to remark:

"Some of the extracts illustrate a lamentably low state of culture, a narrow and ignorant mentality, a spiritual stupidity, a moral obtuseness, which are very deplorable, but they could be paralleled by extracts from the popular reading or printed matter of most European countries. In all countries . . . one will find similar phenomena."

This is a fair sample of the tone of the reviews of the book, many of the reviewers adding for good measure, generous praises for and appreciation of the obvious fundamental virtues of this country's people.

Any satire and witticisms these English reviewers have to make are generally directed against H. L. Mencken himself, whose work is described as being "in very poor taste."

Under the circumstances we can afford to amiably tolerate Mr. Mencken's intolerance. He appears to be quite harmless.

SLIGHTLY TWISTED

A story was circulated in Miller's home town that he had cleaned up a fortune in Florida real estate. The word was excitedly whispered about that he had made a profit of $65,000 after holding a property in Miami for two months. The small town's only editor, getting wind of it, and sensing it as good for a column or so, hastened downtown to the office of Miller's father.

"That's great about your son cleaning up $65,000 berries in Miami in two months!" exclaimed the editor.

"It was St. Petersburg instead of Miami," replied Mr. Miller, and they've got the time mixed a little. It was two years instead of two months."

"Well," replied the editor, still full of enthusiasm, "that doesn't make much difference. It's the figures that count."

"Yes, and they got them wrong, too," added the old man. "It was $6500 instead of $65,000 and he didn't make it—he lost it."—[Everybody's Magazine.

PEN POI[illegible]
By the Edi[illegible]

Some publish their [illegible] book form and [illegible] a divorce trial.

Good times are [illegible] people are so happy [illegible] think they are going [illegible]

Still, the easiest [illegible] useless talk in the [illegible] be to delete useless [illegible]

He's middle-class [illegible] strangers about the [illegible] pirin tablets he [illegible]

A village is a place [illegible] tral can tell you who [illegible] had a doctor last night.

A well-treated horse [illegible] who has closet room [illegible] of his two-pants suit.

"Atmosphere" is a [illegible] provided by the glass [illegible] parted diners, not by [illegible] ed on the wall.

America usually divides [illegible] into two classes: [illegible] darned furriners and [illegible] are cute.

Exercise doesn't [illegible] age development. A man [illegible] ears aren't especially [illegible]

A flapper is a young [illegible] would be practically [illegible] were not for the wet [illegible]

Florida is fast becoming [illegible] where you must go [illegible] the "old South."

The Puritans of [illegible] somewhat like ours [illegible] they had to get their [illegible] erature from France.

Every town has a man [illegible] good for anything [illegible] and make a few remarks.

It's much harder to be [illegible] a great man after [illegible] Adam's apple started [illegible] reel.

Another sad sight is [illegible] average town trying to [illegible] appreciates serious [illegible] than musical comedy.

Mortals are vain [illegible] dom find a man who [illegible] superior to those who [illegible] making him rich.

Another advantage of [illegible] dance is that you're [illegible] stepping on the same [illegible]

Correct this: [illegible] consulted five doctors" [illegible] "and not one blamed [illegible]

Jokes are only funny [illegible] don't hurt.

The man who keeps [illegible] ity generally gets [illegible]

Many a child that [illegible] grows to be entirely [illegible]

Regret for the past [illegible] value unless it [illegible] ture.

RIPPLING [illegible]

THE [illegible]

Peace pervaded [illegible] and his heart was [illegible] as he smoked his [illegible] his cottage home [illegible] earned his home [illegible] he sat drowsing in [illegible] sense from the tower, gave [illegible] ensemble portion of the [illegible] opening with the exqui[illegible] people good as [illegible] friendship for all [illegible] went by him on the [illegible] the women folk [illegible] had only words of [illegible] never, never [illegible] bear with blistered [illegible] women blisted [illegible] wrought a beautiful [illegible] the pipe he made [illegible] should be heard [illegible] more. It was [illegible] carried countless [illegible] soul, spelled [illegible] married to a [illegible] Then at last [illegible] him of the only [illegible] he reared up and [illegible] would be a [illegible] he carried [illegible] his hall and [illegible] matches on the [illegible] And his home [illegible] ed by the [illegible] fumes, but the [illegible] ed as they [illegible] rooms. For [illegible] to pieces and [illegible] sleep, and [illegible] nieces, and [illegible] before the [illegible] eral of her [illegible] weep. He [illegible] serenely at the [illegible] now was acting [illegible] the ladies [illegible] women took [illegible] stored for [illegible] still his [illegible] him home [illegible] Once again [illegible] sits in peace [illegible] ing at his [illegible] women [illegible]

[Copyright, [illegible]

Imported B[illegible]
FIT for any writing-de[illegible] stationery—some wit[illegible] elty-lined envelopes; in [illegible] regularly $1.45 a box.

7000
SILKS of first qua[illegible] fine assortments; [illegible] you will want to bu[illegible] lengths, we know!
40-inch Flat Cre[illegible] fifty good colors.
40-inch Satin Cre[illegible] in demand.
40-inch Printed [illegible] patterns.
32-inch Stripe Tu[illegible] that make up into suc[illegible]
54-inch Plain Geo[illegible]
40-inch Black and [illegible]
A W[illegible] Reduced [illegible]
SEASONABLE go[illegible] offered all during
54-inch Needlepoi[illegible] colors; reg. $16.50, n[illegible]
54-inch Velrosa—[illegible] $15, now, yard ....
54-inch Joseena, Ja[illegible] Twill blooms, Piqueti[illegible] $9.50, yard ....
54-inch Veloria C[illegible] popular present we[illegible] yard ....
54-inch French [illegible] yard ....
54-inch Plaids and [illegible] velour materials; R[illegible] $5.50 and $6, now, ya[illegible]
(Second Fl[illegible]

HJ IN LONGER ROGRAM HOUR

day Concert Expanded by w Organization on Air

onic Service Rare Treat of Practical Idealism

ge Play Today Reveals Interesting Hands

BY PAUL SHEEDY

day night at the tower stu[illegible] KHJ was featured by an [illegible] ally fine program, broadcast [illegible] ree hours instead of the cus[illegible] y shorter period, by a new [illegible] er at The Times station, the [illegible] Finance Corporation pre[illegible] seventeen prominent stars [illegible] art through the courtesy [illegible] rt B. Spencer in recognition [illegible] esprit de corps of the or[illegible] ation.

Arion Quintet, the group [illegible] frequently scored in ap[illegible] his breast was full of [illegible] the welfare of [illegible] world was full of [illegible] people good as [illegible] friendship for all [illegible] went by him on the [illegible] the women folk [illegible] had only words of [illegible] never, never [illegible] bear with blistered [illegible] women blisted [illegible] wrought a beautiful [illegible] the pipe he made [illegible] should be heard [illegible] more. It was [illegible] carried countless [illegible] soul, spelled [illegible] married to a [illegible] Then at last [illegible] him of the only [illegible] he reared up and [illegible] would be a [illegible] he carried [illegible] his hall and [illegible] matches on the [illegible] And his home [illegible] ed by the [illegible] fumes, but the [illegible] ed as they [illegible] rooms. For [illegible] to pieces and [illegible] sleep, and [illegible] nieces, and [illegible] before the [illegible] eral of her [illegible] weep. He [illegible] serenely at the [illegible] now was acting [illegible] the ladies [illegible] women took [illegible] stored for [illegible] still his [illegible] him home [illegible] Once again [illegible] sits in peace [illegible] ing at his [illegible] women [illegible]

[Copyright, [illegible]

Every town has a man [illegible] good for anything [illegible] and make a few remarks.

It's much harder to be [illegible] a great man after [illegible] Adam's apple started [illegible] reel.

Another sad sight is [illegible] average town trying to [illegible] appreciates serious [illegible] than musical comedy.

Mortals are vain [illegible] dom find a man who [illegible] superior to those who [illegible] making him rich.

Another advantage of [illegible] dance is that you're [illegible] stepping on the same [illegible]

Correct this: [illegible] consulted five doctors" [illegible] "and not one blamed [illegible]

Jokes are only funny [illegible] don't hurt.

The man who keeps [illegible] ity generally gets [illegible]

Many a child that [illegible] grows to be entirely [illegible]

Regret for the past [illegible] value unless it [illegible] ture.

RIPPLING [illegible]

THE [illegible]

Peace pervaded [illegible] and his heart was [illegible] as he smoked his [illegible] his cottage home [illegible] earned his home [illegible] he sat drowsing in [illegible] sense from the tower, gave [illegible] ensemble portion of the [illegible] opening with the exqui[illegible] people good as [illegible] friendship for all [illegible] went by him on the [illegible] the women folk [illegible] had only words of [illegible] never, never [illegible] bear with blistered [illegible] women blisted [illegible] wrought a beautiful [illegible] the pipe he made [illegible] should be heard [illegible] more. It was [illegible] carried countless [illegible] soul, spelled [illegible] married to a [illegible] Then at last [illegible] him of the only [illegible] he reared up and [illegible] would be a [illegible] he carried [illegible] his hall and [illegible] matches on the [illegible] And his home [illegible] ed by the [illegible] fumes, but the [illegible] ed as they [illegible] rooms. For [illegible] to pieces and [illegible] sleep, and [illegible] nieces, and [illegible] before the [illegible] eral of her [illegible] weep. He [illegible] serenely at the [illegible] now was acting [illegible] the ladies [illegible] women took [illegible] stored for [illegible] still his [illegible] him home [illegible] Once again [illegible] sits in peace [illegible] ing at his [illegible] women [illegible]

[Copyright, [illegible]

BY PAUL SHEEDY

day night at the tower studio of KHJ was featured by an [illegible] ally fine program, broadcast [illegible] ree hours instead of the cus[illegible] y shorter period, by a new [illegible] er at The Times station, the [illegible] Finance Corporation pre[illegible] seventeen prominent stars [illegible] art through the courtesy [illegible] rt B. Spencer in recognition [illegible] esprit de corps of the or[illegible] ation.

Arion Quintet, the group [illegible] frequently scored in ap[illegible] from the tower, gave [illegible] ensemble portion of the [illegible] opening with the exqui[illegible] "Desert Suite" of Homer [illegible]. This group is composed [illegible] Chilberg, first violin; Cleo [illegible], second violin; Theodosia [illegible], viola; Mary Novis, cello, [illegible] Angel, piano. They were [illegible] by Lenore Killian, favor[illegible] solo of the studio, with [illegible] numbers, "A Vain Wish," by [illegible] and "Sealed Orders," [illegible].

Negrovia Trio, composed of [illegible] Densmore, flutist; Ray [illegible], clarinet, and Margaret [illegible], piano, then followed with [illegible] special composition of Herbert [illegible]'s with the second vocalist [illegible] evening, Margaret Messer [illegible] giving a splendid soprano [illegible] accompanied by Inez Jacob[illegible].

PETER PREVOR READS

The Orpheus Four male quartet, [illegible] of Sam Glass, first ten[illegible] Frank Adams, second tenor; [illegible] Campbell, baritone, and [illegible] Dudley, bass, gave an [illegible] delightful group of their [illegible] arrangements, opening with [illegible] popular "Bugle Song." "Moth[illegible]" one of the beloved fig[illegible] of the tower studio, was [illegible] during the evening and [illegible] before the microphone [illegible] several of her readings, fea[illegible] a writing of George San[illegible] Holmes.

A large group of participating [illegible] all joined in the spirit of [illegible] evening, every one of them [illegible] arranged special vocal and [illegible] instrumental numbers in honor of [illegible] Credit Finance Corporation and [illegible] friends, officers and em[illegible]. A special message was [illegible] during the latter part of [illegible] birthday concert in honor of [illegible] Stanford Holmes, first vice-[illegible] of the corporation, enti[illegible] "The New Invisible Empire." [illegible] Masonic service program, [illegible]

RUARY 8, 1926.—[PART

MORE'S HAMLET

BAILEY MILLARD

n Hollywood and the movies, appeal

all the rest of London approved of his

severely to task for his original

on Shakespeare. John tells of

pter of his memoirs in the February

es a letter from Shaw in which

PEN POINTS By the Staff

Some publish their memoirs in book form and some air them in a divorce trial.

Good times are those in which people are so happy they don't think they are going to hell.

Still, the easiest way to avoid useless talk in the Senate would be to delete useless talkers.

He's middle-class if he asks strangers about the number of aspirin tablets he contains.

A village is a place where a local can tell you why the Browns had a doctor last night.

A well-treated husband is one who has closet room for the rest of his two-pants suit.

"Atmosphere" in a restaurant is provided by the ghosts of departed diners, not by calendars on the wall.

America usually divides itself into two classes: those who wear darned furriners and those who are cute.

Exercise doesn't always encourage development. A married man's ears aren't especially large.

A flapper is a young female who would be practically dumb if it were not for the word "petting."

Florida is fast becoming a place where you must go North to find the "old South."

The Puritans of olden days were somewhat like ours except that they had to get their naughty literature from France.

Every town has a man who is good for anything except to vote and make a few remarks.

It's much harder to find out a great man after you die. Adam's apple fluctuats in a reel.

Another sad sight is that of the average town trying to believe it appreciates serious drama more than musical comedy.

Mortals are vain and pardom find a man who doesn't superior to those whose making him rich.

Another advantage of a dance is that you're not stepping on the same foot.

Correct this sentence: consulted five doctors," "and not one blamed my

Jokes are only funny when don't hurt.

The man who buys his popularity generally gets stuck.

Many a child that seems grows to be entirely too

Regret for the past hasn't value unless it influences ture.

RIPPLING RHYMES

THE SMOKER

Peace pervaded Friedrich and his heart was blithe as he smoked his as he smoked his cottage home by ing earned his leaves he sat drowsing the welfare of world was people good as friendship for went by him the women had only never, never bear with women hinted wrought a the pipe he should be more. It carried soul, spoiled married to Then at him of he reared would be he carried his hall matches And his ed by fumes, ed as rooms. to pieces sleep, nieces, weep. serenely now was the ladies stored still his him Once sits in ing at women

[Copyright, 1926, George Matthew Adams]

WALT MASON

U IN LONGER ROGRAM HOUR

day Concert Expanded by Organization on Air

sic Service Rare Treat of Practical Idealism

ip Play Today Reveals Interesting Hands

BY PAUL SHEEDY

Another night at the tower studio of KHJ was featured by an hour program, broadcast from there instead of the customary theater period, by a new quartet of The Times station, the Pacific Coast Corporation presented through the courtesy of Spencer in recognition of the corps of the orchestra, the group consisted in appearing from the tower, gave the ensemble portion of the evening with the exquisite "Gems" of Homer Grunn, group is composed of Grunn, first violin; Cleo violin; Theodosia Mary Nevia, cello, pianist, piano. They were Lenore Killian, favorite of the studio, with "A Vain Wish," by and "Sealed Orders,"

trio, composed of flutist; Ray and Margaret piano, then followed with numbers of Herbert the second vocalist Margaret Messer singing a splendid soprano by Inez Jacob-

PREVOR READS

Four male quartet, of Sam Glass, first tenor, second tenor; Gibson, baritone, and Bailey, bass, gave another group of their opening with "Moth- Being." "Moth- of the beloved fig- the studio, was the evening and their readings, fea- setting of George San-

group of participating in the spirit of one of them special vocal and numbers in honor of Corps and em- the latter part of a special message was the corporation, first vice- Pacific Electric service program,

Navy Band Scores Hit on Transit Program

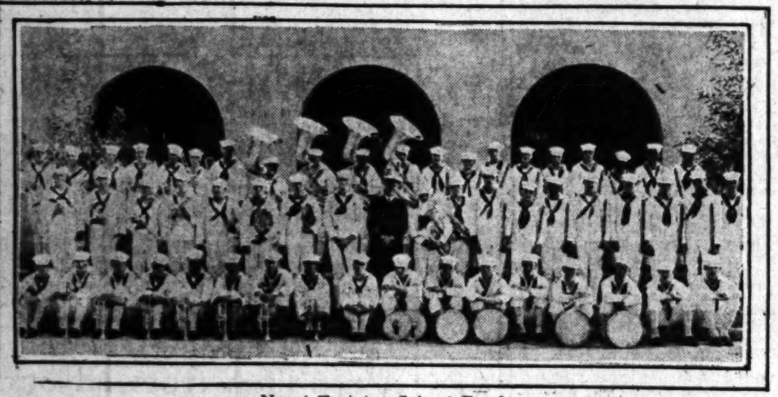

Naval Training School Band

broadcast from the studio from 4 until 5 o'clock in the afternoon, was featured by an excellent address given by Bishop W. B. Stevens, D.D., on "Masonry and Utopia." Reynold E. Blight also spoke on "Masonry and Prayer." In addition to these talks, a splendid musical program was given by the Utopia Orchestra; musical saw selections by Dean Randall; piano accordion solo by Dave Albert; vocal solos by Miss Barto; baritone solos by Arthur Alton; viola solos by Frederick MacMurray, and piano solos by W. Rittinghouse.

BISHOP'S ADDRESS

In part, Bishop Stevens in his address spoke as follows:

"There is enough abstract idealism in the world to make the good, the beautiful and the true effective in every last corner of the world. The difficulty lies in the fact that we are so ready to plot out Utopia on paper and then let it die. We profess great principles, but the chasm between profession and performance is too wide to be spanned.

"I am speaking this afternoon in part to members of the Masonic fraternity, of which I rejoice to be one. Masonry is pure idealism; not, to be sure, a substitute for religion, but decidedly a complement to it. And yet it is of value only as those who make it up maintain the Masonic Utopia by 'hard work and better workmanship,' as Dr. Jacks puts it. I say to all who may be listening to these words this day, whether Masons or not, that I believe Masonry today is trying to square performances with profession. For its members know that principles unpracticed die.

"Masonry stands for brotherhood, for helpfulness, for education, for citizenship, for cleanness of thought and practice and for moral progress. It claims no uniqueness in emphasizing these qualities, nor does it claim to possess a higher standard of attainment in such virtues than other agencies. It does, however, provide a medium of expression—an instrument, if you will, to make them effective in life.

APPEALS TO MASONS

"There are two appeals, therefore, which I wish to make on the basis of what I have just said. The first is to Masons themselves, to believe so thoroughly in the principles of the craft that there will be distinct and obvious results in every-day living.

"It has been said that most trouble starts from workers who don't think, or thinkers who don't work, or loafers who don't do either. Financial support, attendance or loyalty to the institution can never take the place of an earnest, honest attempt to practice the principles. I am aware that there is nothing new in such an appeal. But old as it is, it still falls an deaf ears. Let me say that no true Mason is content merely to belong. He wants to help and he knows that one of the best ways of helping it by exemplifying Masonic truth.

"The other appeal is to those who, although not Masons, believe in its principles or similar ones. To refuse to associate oneself with the fight for moral progress because of eccentricities of the few is suicidal. Every man must visualize his Utopia. Masonry respects every man's ideals and every man's religion. It only asks that he refuse to stand on the sidelines of life."

The cards held in the hands for tomorrow's game in the regular weekly broadcast from 2:30 to 3:30 o'clock of the series of expert auction bridge games follow:

John R. Thompson, Jr., the dealer, in the "South" position, holds: Spades, A, 10, 7; Hearts, 7; Diamonds, A, Q, J, 9, 7; Clubs, A, K, J, 4.

Wilbur C. Whitehead, in the "West" position, holds: Spades, J, 9, 4, 3, 2; Hearts, K, 9, 3, 2; Diamonds, 10; Clubs, 10, 7 6.

Milton C. Work, in the "North" position, holds: Spades, Q; Hearts, A, Q, J, 5, 4; Diamonds, 8, 5, 2; Clubs, Q 5, 3, 2.

Mrs. E. L. Bradbury, in the "East" position holds: Spades, K, 8, 6, 5; Hearts, 10, 8, 6; Diamonds, K, 6, 4, 3; Clubs, 9, 8.

One of the big hits of KHJ's broadcasting in recent months was the program given Saturday evening by the Naval Training School Band from San Diego brought to the studio to participate in the concert presented through the courtesy of the Motor Transit Company in honor of San Diego. The group of forty players from the Navy quarters, sent to the tower studio at the personal direction of Admiral Robison, gave a list of excellent compositions, under especially fine direction.

K-H-J
The Times
RADIOPHONE

7 to 7:15 a.m.—Daily setting-up exercises by Prof. Barclay L. Severns.

12 to 1 p.m.—Program presented by Piggly Wiggly Girls through courtesy of Piggly Wiggly Stores, and Way Watts, ukulele and songs.

8 to 8:10 p.m.—Weather reports and frost warnings.

Silent balance of day.

KFI—467 METERS

Daily except Sunday.
5:30 p.m.—Musical program.
6 p.m.—Nightly doings.
6:15 p.m.—Seeing California.
6:45 p.m.—Radiorial period.
7 p.m.—Musical program.
10:45 a.m.—Betty Crocker home service talk.
7 p.m.—"Butch" Ashman's Chinese Garden Orchestra.
8 p.m.—Courtesy program.
9 p.m.—Program featuring Virginia Fishri and other favorites in simultaneous broadcast from KFI and KPO.
10 p.m.—Courtesy program.

KNX—337 METERS

Daily except Sunday.
7:30 a.m.—Morning gym, directed by J. C. Casey.
8 a.m.—Inspirational talk and morning prayer.
9 a.m.—Time signals and birthday notices.
10 a.m.—Town Crier's morning message.
10:30 a.m.—Kate Brew Vaughn, household economics talk.
1:30 p.m.—The Book Worm.
2 to 4 p.m.—Radio matinee.
4:35 p.m.—Market reports.
5 p.m.—Sunny Jim's children's hour.
5:55 p.m.—The Town Tattler.
6:15 p.m.—W. F. Alder travelogue.
6:30 p.m.—Atwater-Kent orchestra.
2 p.m.—Tryouts.
3 p.m.—Little Jean's talking lesson.
3:15 p.m.—Tryouts.
4 p.m.—Helen's household hints.
7 p.m.—Mirth contest.
7:30 p.m.—Feature program.
8 p.m.—Courtesy program.
9 p.m.—Glassnoddle Minstrels.
10 p.m.—Silvertown Cord orchestra and May Challenger.

KFWB—252 METERS

5 to 6 p.m.—Children's hour.
7 p.m.—Sol Hoopii's Hawaiian Trio; Dan Gridley, tenor; Georgia Usher, contralto; Esther White, popular songs.
7:30 p.m.—The Friendly Dentists' orchestra.
8 to 9 p.m.—Bill Hatch and his Oakmont Country Club orchestra and other artists.
9 to 10 p.m.—Courtesy program.
10 to 11 p.m.—Warner Brothers frolic.

KMTR—238 METERS

Daily except Sunday.
9 a.m.—Dad's hour and time signal.
9:30 p.m.—Easy-chair hour.
5 p.m.—Home hour.
8 to 10 p.m.—KMTR concert hour.
10 a.m.—Clyde Sheldon Shepard of Thayer Auditorium.
1 p.m.—Chester Blake on "Gardening."
1:30 p.m.—E. Wynn Boynden, talking on "Bees."
7:15 p.m.—Y.M.C.A. program.
10 to 11 p.m.—Courtesy program.

KTBI—294 METERS

Daily except Sunday.
7:15 to 8 p.m.—Aunt Martha's children hour.
9:30 to 9 a.m.—Devotional hour.
2 to 3 p.m.—Monday Club. Winifred Rounse, lecturer.
8 to 9 p.m.—Musical program.

KNRC—200 METERS

12 to 1 p.m.—Owen Fallon's Californians.
1 to 3 p.m.—Blue Monday musicale.
6 to 7 p.m.—Royal Theater studio program.
7 to 8 p.m.—Pope and his Californians.
8 to 9 p.m.—Elite Dance Orchestra.
9 to 10 p.m.—Jackson's Jam Orchestra.

JURY PANEL HONORS JUDGE WITH GIFT

TWENTY-FIVE MEMBERS GIVE REEVE MEMORIAL AS HE TAKES NEW DUTIES

The twenty-five members of the jury panel drwan for Judge Reeve's last hearings in criminal proceedings have presented him with a leather-bound, hand-engrossed memorial, commemorating his twelve years of service in the criminal departments of the Superior Court.

Judge Reese last week was transferred to Department One, where probate matters are heard and which is considered one of the most desirable assignments in the Superior Court.

Over his bench there has been draped a silk flag, which was presented to him by the first jury with which he heard criminal proceedings.

IN STOCK

Four—Five—Six Tube
Bremer Tully Counterphase Kits.
Build the 1926 Set

Also Complete Parts for Raytheon B Eliminator

Top Notch Radio Stores
S. Main St. 620 S. Main St. 620 S. Main St.

Imported Boxed Stationery

FIT for any writing-desk is this imported boxed stationery—some with fifty sheets and fifty novelty-lined envelopes; in an assortment of shades; regularly $1.45 a box. 69c

(Main Floor—Coulter's)

Coulter Dry Goods Co.
FOUNDED in 1876
Seventh Street at Olive

Marvelfit Union Suits

$1.15 GENUINE Kayser union suits; made either bodice style or with fitted shoulder; underarm shield and strongly reinforced; in pink and white; sizes 36 to 44; an unusual value!

(Fourth Floor—Coulter's

7000 Yards of Popular Silks Monday $2.15 a Yard

SILKS of first quality, taken from our own fine assortments; all of them higher-priced; you will want to buy several gown or blouse lengths, we know!

40-inch Flat Crepes—a heavy quality in fifty good colors.

40-inch Satin Crepes—in good shades now in demand.

40-inch Printed Crepes—in really new patterns.

32-inch Stripe Tub Silks—the wide stripes that make up into such smart frocks.

54-inch Plain Georgette.

40-inch Black and Colored Satin Charmeuse.

A Week of Reduced Woolens

SEASONABLE gown and coating materials offered all during the week at these savings

54-inch Needlepoint Coatings—black and colors; reg. $16.50, now, yard $10.95

54-inch Velrosa—in staple colorings; reg. $15, now, yard $8.95

54-inch Joseena, Jarlenna, Juina, Charnella, Twill blooms, Piquetines—formerly $8.50 and $9.50, yard $6.95

54-inch Veloria Coatings—one of the most popular present weaves; reg. $7.50, now, yard $5.50

54-inch French Flannel—stripes, now, yard $4.95

54-inch Plaids and Stripes—broadcloth and velour materials; Roman stripes; formerly $5.50 and $6, now, yard $3.95

(Second Floor—Coulter's)

One of the Joys of Being a Lady!

LIES in the thrill that comes from seeing and buying the new fashions as they come in!

Fashion favors Georgettes, Crepes de Chine, Satin and Crepe Roma for her fairest

Spring Gowns
$55, $69.50, $75, $95

Bois de Rose, Palmetto, Bayberry, Orchid, Tan, Black, Grey, Navy—the colors are alluringly becoming to almost anyone.

In sizes 16 to 44, so that your particular one is here.

One and two-piece models, to suit all types of figure.

Youthful, slenderizing lines characterize them all.

Many are finished with cuffs and collars of fine lace, embroidery or a brilliant contrasting material.

(Third Floor—Coulter's)

Novelty Velvet and Metallic Brocades —a Sale!

A SWEEPING clearance that includes the entire elegant assortment of these luxurious fabrics.

Women who know Coulter's reputation for fine Silks will need no urging to select from these at

Reductions Now of 25% to 50%

Brocades of Velvet—on satin, Velvet Panne, Velvet on Georgette and Metal Brocades; formerly $20 to $30 a yard, now $14.75

Brocades of Velvet on Chiffon and Crepes; silver and gold on Georgette, and Metals on Satin; formerly $12.50 to $17.50 a yard, now $9.75

Metallic Brocades in delicate evening shades; and Velvet on Chiffon; formerly $10 to $12.50 a yard, now $7.95

Chenille Brocades on Georgettes and embossed Metal Cloths; formerly $8.50 a yard, now $5.95

(Second Floor—Coulter's)

New! "English" Prints, Yd.

PRIM, quaint designs and color-tones; clear and bright in effect; materials 36 inches wide, and seldom sold for so little! 25c

Spring Voiles—sheer, fine, perfectly-woven; 36 inches wide; special, yard 29c

(Second Floor—Coulter's)

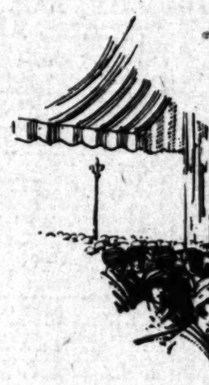

The Brand

OUT IN THE GREAT OPEN SPACES where you learn the value of a thousand cents, the full of the day and the value of the dollar, where a living is a living, not a mere existence, where one changes his environment in three months or less, and where the best men are the busiest men, one finds the best of everything, including the best of food products, properly prepared.

Foremost among these products are Veribest Meats and Veribest Foods. Veribest Meats are the finest that can be had, and Veribest Foods are the finest that can be made.

Veribest Meats are selected from the choicest cattle that graze the ranges of the Middle West. Only the young, tender, juicy steers that have been fattened on the finest corn that grows are used in Veribest Meats. Every piece of Veribest Meat is government inspected and guaranteed to be of the highest quality and properly prepared.

Veribest Foods are the product of the best food kitchens in the country. Every Veribest Food is the best of its kind that can be produced. Every Veribest Food is of the highest quality and properly prepared.

Veribest Meats and Veribest Foods are sold by the best dealers in every town. Ask the dealer for them. Look for the Veribest Trade Mark. It is a guarantee of satisfaction.

Armour Packing Company
"The World's Finest Food Establishment"

SIM CRABILL SAYS:

"No form of advertising is under such close control as Direct Advertising. Keep that fact in mind if you wish to make every dollar count."

BY skillful handling the advertiser can secure interest in the most prosaic subject, and so assure a reading. Then if what he has to offer has real merit, good results are certain to follow.

It is no mere happenstance that we serve so many of this community's leading advertisers. They have learned they can depend upon us for first class printing at right prices, and delivery on schedule. Many, too, avail themselves of our co-operation in the *planning* and *preparation* of their Direct Advertising. Our special *Service Department*, manned by able advertising writers and artists, is also ready to assist *you* with this important work.

Let's get acquainted.

Beef

TIMES-MIRROR PRINTING & BINDING HOUSE
118 South BROADWAY
Trinity..5631

Home Hints Entertainment — Of Interest to Women. — Shop News Timely Topics

The Woman and Her Job

BY VALERIE WATROUS

[Questions of general interest bearing on the vocational training of women and their employment problems will be answered by Mrs. Watrous in this column if addressed to her in care of The Times.]

SOMETHING FOR YOU?

"Something for you?"

The question was asked in that lifeless monotone with which every department store shopper is familiar. It is the approach that is the despair of every educational director—the pet abomination of the text-book author, and the subject of discussion in the trade journals of the mercantile world.

A glance from the hair brushes in the case to the face of the speaker disclosed a mind indifferent to its surroundings, a heart sick and weary of uncongenial environment.

I expressed a wish to examine a particular brush. It was handed to me listlessly, and in reply to my inquiry, the price was quoted with equally discouraging brevity. But persistence won, and after a little the girl became more friendly and showed an intelligent understanding of brushes, their construction, and gave sound reasons for difference in price.

"You don't like to sell brushes, do you?" I inquired as she wrote out her sales slip.

"I hate it," she replied with vigor. In fact, it was the most energetic statement she had made.

Then I wanted to know what she would like to do, and she didn't seem to know. She was sure of one thing, though, she hated to work in a department store—beyond that there seemed to be a dense fog.

After further probing, to which she did not take kindly, she told me that chemistry had interested her more than anything else in her high-school work.

And then I took the change and the parcel, and went my way with the hope that somehow she might get into a line of work where she would be contented, if not actually happy.

Weeks linked to other weeks and wove themselves into a fabric of months—seven or eight, perhaps, when I happened to encounter an employment agent on a street car. It was one of those casual conversations that so often grow out of a near-accident when some reckless driver tries to dispute the right of way with a motorman.

When the excitement was over, we talked of many things, and she told me something of her work. She found great difficulty in fitting the girl to the job, particularly those in doctors' offices. And then she mentioned a particular case where a noted surgeon had tried several girls, rejecting each with the complaint that they didi not care about the work.

"If I could get a girl who liked chemistry and was willing to study and obey orders, I would pay her a good salary right from the start, in the hope that she would develop into what I want her to be," she quoted him as saying.

Instantly my thoughts flew back to the girl who hated hair brushes. I told my acquaintance about her, and at her suggestion wrote the agent's name and address.

When I went to the department store later in the day the girl was still there. I was a little surprised to find her, for it seemed to me indifference would surely have brought her dismissal.

She wasn't at all interested. Too apathetic to be intrigued by anything that meant so many hours a day. But she was prevailed upon to interview the agent. Later, by appointment, she went to the surgeon's office, and he, being wise in his generation, called her into the laboratory. And while he worked he questioned her.

Like one fascinated, she watched him filling test tubes, applying them to the flame, and at last noting the reactions on a printed chart. The old thrill of school days touched her heart, and a bargain was struck.

This case interested me sufficiently to follow it up, and after several months I dropped into the agent's office. She looked up the girl's record and then called the doctor's office on the 'phone. It was the girl who answered, and she assured the agent that she was not only satisfied with the change, but very happy in her work. Her salary had been raised twice, the surest evidence that the doctor was satisfied.

Here was another "square peg in a round hole." Adjustment is not difficult, for there is always some one thing that we like to do, and its performance is pretty sure to bring content.

HIS POINT OF VIEW

Two workmen were boasting of the steadiness with which they could carry a hod up the ladder. The discussion ended in a wager being made by one that the other could not carry him in his hod up the ladder to the top of the building on which they were employed.

"Right!" said the other, and, with his companion in the hod, after a great deal of exertion, managed to climb to the roof. Then he brought his mate back to the ground quite safely.

The man who had been carried grinned when he reached the ground and smilingly produced the money, adding:

"Well, I've certainly lost; but about the third story up you made a slip—then I was in hopes!"—[London Answers.

From the rooms at the Clift you get a most remarkable view of San Francisco's picturesque harbor and hills.

Now decided to do this, you will like the Clift—new and appealing.

The CLIFT

Leading Establishment of GEARY and TAYLOR

SAN FRANCISCO

SOCIETY

JUANA NEAL LEVY

One Central European city which never fails to receive an endless train of trans-Atlantic visitors, spring, summer, autumn and winter, is Vienna. This fact is a sincere compliment to the charm of the Austrian capital, for it is located far to the east of ordinary continental travel and inland, while England, Germany, France, Spain, Italy und North Africa are easily accessible, with their many ports. Vienna's appreciation of these visits was expressed last year by the formation of a "Welcome-to-Austria" club, which maintains a free tourist bureau in the capital, holds receptions for visitors from every land and sponsors art exhibits and musical programs in the leading hotels of Vienna to acquaint guests with Austrian culture.

The American colony in Vienna is a large one, a majority of its members comprising American physicians and surgeons taking postgraduate courses at the medical school of the University of Vienna, an institution largely supported since the war by contributions from the American Medical Association.

The American attendance at this school averages about 250 the year around, and many of the students remain from one to three years. There also is a sizable colony of American artists, musicians and writers who maintain studios in Vienna.

Southern California visitors to Vienna during the past fortnight include Dr. and Mrs. Burrall O. Raulston, (Marian McCartney Churchill,) the Lloyd Pantages and Randolph Edwin Steel, registered at the Hotel Bristol.

Miss Mignon Hamilton, who is attending school in Cannes on the French Riviera, but who has been passing the holidays in Italy with her parents, Mr. and Mrs. Roth Hamilton, and her sister, Miss Lorraine Hamilton recently enjoyed several days at the Hotel Wagram in Paris.

As on the occasion of his first concert in Paris last November, there was an enthusiastic and appreciative audience in the Salle Gavneau last week to hear M. Anton Bilotti, the well-known American pianist. Mrs. Peggy Moses of Los Angeles was present with a party that included Mr. and Mrs. Aven and Miss Barbara Herbert.

Mrs. Renee Florence Hadley, who has been traveling in Central Europe after a visit to Prague, Czecho-Slovakia, has left for Vienna, where she will be at the Hotel Bristol.

Mr. and Mrs. H. B. Grandin of Los Angeles, who are passing the winter on the French Riviera, were noted dancing recently at the Restaurant des Ambassadeurs in Monte Carlo, which is popular in the afternoons and evenings. Nicl-Fusly's Orchestra from the Midnight Follies, London, being a great drawing card.

The Sunday night dinner galas have started at the Palace Hotel in St. Moritz, Switzerland, and are meeting with their customary popularity. Among those noted dining there last Sunday was Mrs. M. B. Emery of Los Angeles. Among the visitors in St. Moritz during the Christmas holidays were Mrs. Alexander Pantages and her charming young daughter, Miss Carmen Pantages, of North Vermont avenue.

Frank Arthur Reed of Pasadena, who has been touring the Central European countries, was a recent visitor to Budapest, the Hungerian capital, arrival from Vienna, while Miss Barbara Bennett, also of the Crown City, was a recent visitor to Lausanne, Switzerland, stopping at the Alexandra Grand Hotel. Other guests included Earl Simmonds, also of Pasadena.

Miss Elizabeth Dittle, Mrs. S. L. Kellar and Miss Eugenia Clay of Pasadena, who have been traveling in Switzerland, visiting St. Moritz, Lugano and Lucerne, are recent arrivals in Geneva, where they are stopping at the Hotel Palace. Other California visitors to Geneva include Miss Mary Von Essen of Santa Ana, while Mr. and Mrs. Harvey L. Kahn of San Diego, and Miss Ethel Clark Norden of New York, who have been stopping at the Hotel Continental in Paris for several days, following a tour of the continent, sailed for the United States in the liner Aquitania on its most recent voyage from Cherbourg to New York.

Lewis S. Eastlake of Los Angeles has arrived in Paris during a winter's visit to Europe, and is staying at the Hotel Saint James et d'Albany.

Mrs. Hugo J. Donau and her daughters, Miss Eleanor and Miss Virginia, have been passing several days at the Grand Hotel in Zurich, Switzerland, while among Angelenos who have been guests at the Grand Hotel in St. Moritz, enjoying the winter sports, are Mrs. Mary Wilcox Longstreet, while Mr. and Mrs. Edgar Gail Miller, Miss Mary Forve, Victor Forve and the Millers' young daughter, Mary Louise, have been at the Suvretta House.

Among Southern Californians who are guests of the Atlantic Hotel in Nice on the French Riviera are Arthur Mounston and H. R. Martin of Riverside, and Miss Isabell McCoy, Miss Sophie Percy and Miss Edith Dunbar of Sterling.

News has been received in Paris of the death at Nice, January 5, of Mrs. Julie Hayes Thomas, widow of Roland Thomas, well known in New York and Santa Barbara.

Mrs. J. A. Garry, accompanied by the Misses Garry, who have been traveling in Northern Italy, has arrived in Florence for an extended visit, and Mr. and Mrs. Joseph W. Crites were recent guests of Bertolini's Palace Hotel in Naples. Mr. and Mrs. Crites have been touring Southern Italy.

Mr. and Mrs. John Lake Garner of Los Angeles are guests at Shepheard's Hotel in Cairo, Egypt, following a visit to Luxor, while J. A. Starkey is registered with the American Express Company in Cairo for mail and tours.

Mr. and Mrs. T. H. Powell of Los Angeles, who crossed to Europe on the liner Leviathan on its last trip this winter, will pass some time in Paris before proceeding to the Riviera. Other Californians who were passengers aboard the Leviathan included Mrs. W. H. Doyle of Los Angeles, who debarked at Cherbourg and motored up to Paris.

Mr. and Mrs. Charles A. Gunn of Summit, N. J. and Shanghai, China, with Miss Harriet Gilbert Gunn of Los Angeles and Shanghai, who have been stopping at 58 Rue de la Federation in Paris, have deserted the French capital for Rome.

Mrs. U. R. Wulff and Mr. and Mrs. T. A. Thompson are among Angelenos who are making an extended stay at Hotel Savoy in Florence, Italy, with F. Melville Du Mond of Monrovia.

After a visit of several days in Rome, where they are guests of the Grand Hotel, Mr. and Mrs. Brown Caldwell and Miss Elizabeth Caldwell of Santa Barbara are leaving for Egypt and a boat cruise up the Nile.

—o—

Engagement Announced

Formal announcement is made by Mr. and Mrs. Henry Knox Patterson of Tremaine avenue, of the engagement of their daughter, Miss Cordelia Martha Patterson, to Otis Thatcher Greene, Jr., son of Mrs. Emily B. Greene, of Miami, Fla. The wedding the 19th inst. will take place in the southern city.

Saturday afternoon Miss Helen Conway of Kenmore avenue, Hollywood, entertained with a bridge-luncheon and miscellaneous shower in honor of Miss Patterson, sixteen guests being bidden, while for Saturday afternoon, next, Mrs. Bertram Yarnell is planning an affair in honor of this popular bride-elect.

—o—

For Voyagers

Dr. and Mrs. Henry Sharpe Cheney of 250 South Norton avenue entertained Friday evening with a dinner party for friends who arrived aboard the S.S. Laconia on a cruise around the world. Covers were arranged for Mrs. S. Seeley Davis and Mrs. Burnham Foster of Kansas City, Mo., Mr. and Mrs. Arthur Caller and Miss Barbara Jean Caller of Mt. Vernon, N. Y., and the hosts.

—o—

Visiting Here

Dr. and Mrs. Lloyd A. Burrows of 431 North Hobart avenue are entertaining as house guests Mrs. H. J. McKean and small daughter, Elizabeth, and Mrs. McKean's mother, Mrs. Caroline Lott, who arrived from their home in Waukegan, Ill., last Wednesday for an extended sojourn. Dr. McKean will arrive about March 1, next, to join his family here. Dr. McKean and Dr. Burrows are old-time friends.

—o—

Sorority Dinner

Pi Phi sorority members were guests of honor at an informal dinner given Saturday evening by Mrs. Bayliss Babcock at her home on Kingsley Drive, 100 guests being bidden. The sorority colors of wine red and silver blue were carried out in the decorations. The hostess was assisted by Mrs. Donald Forker, Mrs. Howard Noble, Mrs. Harold Ashford and Mrs. J. W. Witheral.

—o—

To Winter Here

Mr. and Mrs. Edward Sidney Garnett of New York City have arrived in Los Angeles for the remainder of the winter and are domiciled at the Court de Flores, 1412 Hayward avenue.

—o—

Dinner Guests

Mr. and Mrs. John B. Browne entertained with a charming dinner party at the Ambassador Cocoanut Grove Friday evening in honor of Mrs. Oliver G. Taylor of Yosemite. Among the guests were Mr. and Mrs. Eltinge T. Brown, Otheman Stevens and Mr. and Mrs. Richard G. Creedon of Altadena. Mrs. Taylor, whose husband is the Federal engineering superintendent of Yosemite, has been visiting Los Angeles for several weeks, and during this time many parties have been given her by friends.

Hotel Amenities

Tourist (paying his bill:) Well, I'm square now.

Landlord: Yes, sir; but I hope you'll be round again very soon.—[Boston Transcript.

Diet and Health

By Lulu Hunt Peters, M.D.

Author of "Diet and Health" and "Diet for Children"

ARE GERMS THE EFFECT AND NOT THE CAUSE?

In one of my answers to a Mr. G., I refuted the old superstition that it was harmful to give any local treatments to stop running discharges because they rid the system of morbid accumulations. I stated that the morbid accumulations such as in colds, running ears, etcetera, were the result of infections engrafted on tissues that had their resistance lowered by some cause.

I had a very nice letter from Mrs. J., who agrees with me most of the time, she says, but now she has a bone to pick with me on my answer to Mr. G. She writes in part as follows

"Do you not think it impossible for any germ to take foothold in the human body without some soil to feed on, and as you say, is not unhygienic living and improper diet, the cause for this soil? Does it not take months of improper diet, indolent habits in regard to exercise, etcetera, to lower the resistance of the mucuous membrane? Isn't the appearance of the micro-organisms which cause the cold and the discharges part of nature's system of ridding the individual's system of impurities of long standing?

"I am a doctor's daughter, but in spite of the fact that I always had the best of care, when I lived on denatured foods I had frequent and severe attacks of acute colds and bronchitis. My father recognized the existence of germs, but after years of practice, realized that they were the effect and not the cause."

Your position seems very logical, Mrs. J., and is logical to a large degree, but you have not had enough experience nor have you enough knowledge of the science of bacteriology to see where you have carried your reasoning too far.

While it is impossible for germs to multiply without proper soil, and unhygienic living (especially improper diet) does lower the resistance of the tissues so that this proper soil is furnished, it does not necessarily take months to cause lawered resistance. For instance, a prolonged chilling, a single drinking or eating debauch, chemical poisons, etcetera, will also prepare this soil. And if the germs are virulent enough or in sufficient numbers, they themselves can also cause the tissue resistance to be lowered—just as any other chemical or physical irritant will injure the healthiest skin or any other tissue, if sufficiently powerful. A severe infectious cold very often goes the rounds and attacks every member of the family, including the most resistant. However, there is no doubt that the more resistant will throw it off sooner.

No, the appearance of the micro-organisms—germs — which cause the cold, for instance, is not part of nature's plan to rid the system of impurities, nor are the germs the effect and not the cause. Germs are microscopic plant and animal life. The majority of these microscopic plants is beneficial to mankind (for instance, lactic acid germs in milk and cheese.) However, there are some of these microscopic plants which are poisonous and disease producing, just as are many of the plants that you can see, such as the poison mushrooms, poison ivy, the deadly nightshade, etcetera. If you ate poisonous mushrooms and had a severe intestinal upset you would not say that the mushrooms were part of nature's plan to rid the system of disease, and were the effect instead of the cause, would you?

When germs attack a surface or any tissue, the protective forces—the protective blood serum and the white blood corpuscles—are immediately commandeered to fight them and the discharge consists of these elements plus some of the living and dead germs with their poisons. In chronic suppurating conditions, such as chronic colds, chronic running ears, etcetera, the germs continue to multiply and keep a foothold, and nature continues to lose its own good material. The local treatment is applied to help kill these germs so that they will cease their irritation. As soon as they do, the discharge stops. And it isn't being dammed up in the body because it isn't being produced.

No local treatment, however, will be effective without the equally, if not more, important general hygienic treatment through diet and other factors.

Thank you for writing, Mrs. J.

TOMOOROW—A LITTLE BACTERIOLOGY

My Dear Followers: When sending for material which we offer you, please remember to inclose a stamped, self-addressed envelope bearing your full name and address. The pamphlet on reducing and gaining is the only one for which you must inclose 10 cents in stamps extra. Address your letters to me in care of this paper. Make them as brief as possible, not over 200 words, and type or write them legibly with ink. Please sign your name as evidence of good faith—we will not use it in any way. Remember it is impossible for me to diagnose for you or to answer you personally. I appreciate very much the beautiful letters you send me and regret it is impossible to give you individual advice. The questions you ask will be answered in the column as soon as possible, if they are of general interest. Don't forget the stamped, self-addressed envelope if you expect me to send you the information I have offered.

[Copyright, 1926, George Matthew Adams Service.]

The LAST WORD

By ALMA WHITAKER

KEEPSAKES

Connie and her husband were summoned home from the country club dance. Their home was on fire. Neighbors were doing all they could, said the telephone message.

"Oh, for heaven's sake, save the box in my bottom drawer, the mahogany bureau in by bedroom," cried Connie in agonized plea.

"Tell 'em to save my black deed box in the cupboard of my desk," roared George.

But it was too late. The house and everything in it was a total loss. Connie and George stood there, in their second best evening clothes, and watched their home go up in a blaze of flame and smoke, and die down to smoldering ashes.

"Oh, yes, we are insured," they told their neighbors, miserably.

WERE INSURED

"But no insurance can give me back my keepsakes," wailed Connie.

"And no insurance can make up for the loss of that deed box," moaned George.

And afterward Connie confided that the keepsake box harbored irreplacable treasures—the dead baby's first lock of hair, its little gold safety pin, Connie's own first watch given to her on her tenth birthday, a locket of mother's, funny old photographs of mother and father in their youth, the first letter George had ever written her, her withered bridal bouquet. "Oh, all sorts of things that just meant everything," wept Connie.

And George's deed box did not contain deeds at all, but all sorts of treasures of a purely sentimental nature. His high-school and college diplomas. Connie's old letters and the photograph of her he stole from her family piano long before he had ever dared to propose, the letter the committee wrote thanking him for his fine services to their organization when they presented him with the gold watch, newspaper cuttings about the time he saved that old man from drowning, old snapshots of his first dog. "Gee, I hate to lose them," said George miserably.

CALLED IT NONSENSE

"What nonsense to make such a fuss about a few utterly valueless trifles," remarked Cousin Kate, practically. But all the same, we happened to know that Kate had a little private drawer.

And I can remember my own emotions when we had our own glary a couple of years ago. The brutes had taken what they fondly supposed was a jewel case. But all they found when they opened it were a few very silly, useless trifles, a foolish little garnet ring, bits of fluffy silken hair pinned on little cards, with dates, a crude little crayon drawing with "For Deerist Mother" printed on it by uncertain small fingers, an odd, cheap cuff-link, a dirty, heart-shaped peppermint with "I love you" still plainly discernible, pressed flowers, a pink sea shell, a true-lover's knot brooch with two stones missing. And although they took pretty well everything portable that we owned, it was that little box I hated them for the most.

And I will wager that few of us are so practical, sensible, logical, but what we are treasuring some foolish little keepsakes. They don't mean anything, and yet, oh, dear, they mean so very much. Those little links with the happiness of the past. Keepsakes almost always are of happy memories, you see—happiness we want to cling to no matter what has happened since. Little shrines dedicated to sweet moments of the past. Perhaps it is not so very silly to treasure our keepsakes. We really are rather desperately poor when we haven't any keepsakes.

[Copyright, 1926, McClure Newspaper Syndicate]

ELIZABETH ARDEN

has sent her special visiting representative, who has had years of experience in the Arden Salon in New York, to visit her Salon on

Tuesday, February Ninth, and each following day until and including Saturday, February Twentieth.

Take this opportunity to consult an expert and to receive her personal advice on the correct care and treatment of your skin. Private consultations without charge.

J. W. Robinson Co.

HOUSEHOLD SUGGESTIONS

In Lieu of Water

When cleaning windows in very cold weather use kerosene on the cloth instead of water. This will clean and polish beautifully without freezing.

Less Harmful

If you are burning oil stoves to help out in the present coal situation, place a pan of water on top of each one. It will improve the atmosphere of the room greatly.

Protect Those Sleeves

Many of the dresses of today have long tight sleeves that cannot be rolled up. A pair of gingham cuffs may be kept in the kitchen to pull on over these sleeves to protect them from the stains.

Hand-Me-Downs

It pays the woman who has a number of children to buy the best of material, on account of their possibilities of being handed down to the next child to wear out. It sounds rather hard on the youngest, but it certainly saves the mother time and money.

Too Darn Much

Think twice before you start darning those immense holes in the kiddies' stockings. They take a great amount of time and are likely to prove very uncomfortable and cause corns or blisters to form on the child's feet after all your efforts.

Frequent Airings

Pillows should be aired frequently so that they do not acquire that musty, disagreeable odor. Many persons have heads that perspire while they sleep and this airing is most important to keep the pillows sweet smelling.

Home-Made Bandages

Sterilized bandages can be made at home by tearing a clean old sheet into strips, rolling them and then placing in an airtight jar. Suspend the jar in water and allow it to become boiling hot.

Ironing in a Hurry

If it is necessary to iron a rough dry article in a hurry, sprinkle it well and roll up tightly in a dry towel. Place the bundle in a warm (not hot) oven and by the time the irons are heated it will be evenly damp and ready to iron.

CHEF WYMAN'S Suggestions for TOMORROW'S MENU

Breakfast

Grapefruit
Poached Eggs on Toast
Toast Marmalade
Milk Coffee

Luncheon

Boston Roast
Celery Salad
Parker House Rolls
Turkish Rice
Milk Tea

Dinner

Corn Chowder
Young Onions
Browned Corn Beef Hash
Spinach Baked Macaroni
Asparagus Viniagrette
Banana Fool
Milk Coffee

MARMALADE

Cut six thin-skinned oranges in thin slices, place in a bowl and add one thin-skinned grapefruit cut in thin slices, one thin-skinned lemon cut in thin slices and enough cold water to cover; let stand overnight, place on the fire and simmer until the fruit is tender; let stand overnight, measure and add an equal amount of sugar, bring to a boil and cook until a little dropped on a cold plate will jell. Pack in small jars, cool, cover with wax and store in a dark, cool place.

BOSTON ROAST

Press three cupfuls of cooked red beans through a sieve, add a seasoning of salt and pepper, one and a quarter cupfuls of grated Parmesan cheese and one teaspoonful of onion juice; make to a stiff paste with grated bread crumbs, place in a buttered bread tin, bake forty-five minutes in moderate oven, basting every ten minutes with half-melted butter and hot water. Unmold on a hot platter and pour over a good tomato or Spanish sauce.

TURKISH RICE

Wash three-quarters of a cupful of rice until the water will run off clear; place in a saucepan with two and a half cupfuls of milk, and four tablespoonfuls of sugar, cook until the rice is soft. Pour into a bowl, cool, add half a cupful of seedless raisins that have been soaked in orange juice and one teaspoonful of ground cinnamon; fold in the stiffly beaten whites of three eggs, pour into a buttered earthenware baking dish, sprinkle the top with two tablespoonfuls of chopped almonds mixed with two spoonfuls of sugar and bake in quick oven twenty minutes.

CORN CHOWDER

Heat four tablespoonfuls of butter in a two-quart saucepan, add two sliced onions and cook until clear, do not brown; add three cupfuls of potatoes cut in dice, two cupfuls of boiling water, cook the potatoes and one can of corn, three cupfuls of milk and a teaspoonful of pepper. Serve with croutons.

VINIAGRETTE

Mix in a cold bowl one spoonful of salt, one teaspoonful of pepper, one spoonful of tarragon vinegar, three tablespoonfuls of olive oil, one chopped green onion, two teaspoonfuls of finely chopped sour pickle, one tablespoonful chopped parsley and two teaspoonfuls of chopped chives.

BANANA FOOL

Peel and slice four bananas, ten firm, ripe bananas, two tablespoonfuls of lemon juice, a cupful of water; cook, stirring constantly, for five minutes, add a fine sieve and press through the ice for two bananas, the juice of one lemon and a half cupfuls of whipped cream. Serve in a glass dish or glasses.

LAST night to reputation lacked [illegible]

A FATAL ERROR

One morning when [illegible] visited his cellar—[illegible] he stumbled upon the [illegible] burglar who had [illegible] the night. The [illegible] was stone dead.

At luncheon that day [illegible] several of his cronies [illegible] information to them [illegible] upon their cigars and [illegible] advisability of a small fee.

"Yes," O'Sachs said, "the fellow was dead when I shot him."

"A case of heart failure," quired Ross from the other end of the table.

"No, a case of lead poisoning," [Pittsburgh Chronicle Telegraph.

Starting TODAY

In the Bootery Wicker Shop

(Second Floor)

A QUICK CLEARANCE

Sale

of all incomplete and discontinued lines from all our stores, at the one price of

$7.45

Formerly $12.50 to $19.50

All sizes in all leathers, but individual lines are incomplete. All seasonable styles.

Exclusive Bootery Models for street, evening and formal wear

FRED E. WHITE

The BOOTERY

C. H. WOLFELT CO.

611-615 WEST SEVENTH STREET

spoonfuls of chopped bleached almonds mixed with three tablespoonfuls of sugar and bake in a quick oven twenty minutes.

CORN CHOWDER

Heat four tablespoonfuls of butter in a two-quart saucepan, add two sliced onions and cook slowly until clear, do not brown; add three cupfuls of peeled and diced potatoes and one and a half cupfuls of boiling water; cook until the potatoes are tender, add one can of corn, three cupfuls of hot milk and a seasoning of salt and pepper. Service with crackers or croutons.

VINIAGRETTE SAUCE

Mix in a cold bowl half a teaspoonful of salt, one-third of a teaspoonful of paprika, one teaspoonful of tarragon vinegar, two tablespoonfuls of olive oil, one chopped green capers, two teaspoonfuls of finely chopped sour pickle, one tablespoonful chopped parsley and two teaspoonfuls of chopped chives.

BANANA FOOL

Peel and slice into a dozen firm, ripe bananas, add two tablespoonfuls of sugar and a cupful of water; cook until stirring constantly. Rub through a fine sieve and place in a dish on the ice for two hours. Add the juice of one lemon and one cupful of whipped cream. Serve in a glass dish or in glasses.

All rights to reproduce reserved by L.A.T.Co.

A FATAL CASE

One morning when O'Soaks had lifted his cellar—reason unknown—he stumbled upon the body of a burglar who had broken in during the night. The unfortunate man was stone dead.

At luncheon that day with several of his cronies he imparted the information to them as they puffed upon their cigars and debated the advisability of a second cup of coffee.

"Yes," O'Soaks said, "the fellow was dead when I left him."

"A case of heart disease," inquired Ross from the other side of the table.

"No, a case of home brew."—[Pittsburgh Chronicle-Telegraph.

Vicker Shop
or)

ARANCE
le
nd discontin-
our stores, at
ce of
15
50 to $19.50
ITE
TERY
CO.
NTH STREET

Exclusive
Bootery
Models for
street, even-
ing and semi-
formal wear.

DICATE NEW COURTS TODAY

WB Hold Ceremony in Justice Hall

...ts to Participate in Exercises

...Justices Also to be Installed

...ening of the new Hall of ... by six departments of the ... Court today will be accom... by filing dedication cere... organization of many of ... remaining in the ... the old Hall of Justice ... Hall of Records, while at ... time, the recently seated ... new municipal justices ... in permanent quarters.

...ffs of Los Angeles Boy ... will conduct the first part ... formal ceremony marking ... induction of six Superior ... to the new Hall of Justice ... This is one of the activi... connection with the cele... of the sixteenth anniver... of the founding of the ... of America.

... will appear in the depart... of Judge Craig and Harvey, ... from Presiding Crimi... Kinsch. The details are ... Postmaster Byron ... Pasadena and South ... Society will participate ... dedicatory ceremonies.

FOUR NEW ... TAKE SEATS

... Municipal Court ... will take the bench in per... quarters today. Eight of ... occupy quarters in the ... Hall of Justice, one will be ... in San Pedro, two in the ... Hall of Justice, nine in the ... Judge Annex and four in ... Ramona.

... to assignments made ... by Presiding Justice Wil... Divisions One to Eight will ... criminal cases, including ... hearings of felony cases ... trial of city and county ... These eight courts ... located on the seventh floor ... Hall of Justice.

... Nine will be located ... Pedro and handle all civil ... and matters arising in the ...

... Ten and Eleven ... located in the old Hall of ... in Buena Vista street and ... all city and county speed...

... Twelve is named as ... presiding justice's court and ... to hear and hear motions ...

... Thirteen to Twen... three quarters in the Hall ... Annex and will hear civ...

... handling four departments ... located in the Courthouse ... to sit on civil matters. ... assignments, according to ... to be given out by the ... will be changed only by ... of a majority of the ... sitting in meeting.

TRANSFERRED ... NAME

... morning day in the Court... and the Hall of Records ... Every department of ... Superior Court was transferred ... new quarters.

... of the departments were ... scheduled for changes, but ... for the general exodus, ... all departments, was the ... notice of Presiding Judge ... that something should be ... by judges, clerks, bailiffs ... general public from be... lost in the intricate maze ... room and department ... that prevailed in the old ...

... Finally, there are two floors ... in the Courthouse. This ... the certain floors in the ... are connected by bridges ... in the Hall of Records. ... Hall of Records floor num... have been applied to these ... new floors. The buildings ... several levels. Room 201 ... the ground floor and to get ... to fill the seeker after jus... to get off the elevator at ... the fourth floor.

... Persons did not feel that ... to do anything about this. ... to some kind of a trail ... the wilderness, he ap... committee of judges to ... the courts themselves in ... order, by department ... as far as possible. ... result of the changes in ... the following directory ... rooms and departments:

COURTHOUSE

Room	Hearing Calendar of Old Dept. No.
302	1—Probate
303	2—Probate
353	10—Presiding Judge
354	23—Civil Nonjury
355	16—Civil Nonjury
356	6—Civil Nonjury
730	27—Divorce and Psychopathic
731	25—Order to show cause
732	21—Civil Nonjury
733	5—Divorce

HALL OF RECORDS

803	11—Civil Jury
809	9—Civil Nonjury
815	15—Civil Jury
816	14—Civil Jury

COURTHOUSE

350	20—Law and Motion
351	19—Civil Nonjury
352	6—Civil Nonjury
354	20—Civil Nonjury
355	13—Civil Nonjury
356	24—Civil Nonjury

NEW HALL OF JUSTICE—EIGHTH FLOOR

S.E. Corner Middle of E. Side	7—Criminal
S.W. Corner Middle of W. Side	18—Criminal
N.E. Corner Middle of N. Side	15—Criminal
N.W. Corner Middle of W. Side	17—Criminal
	4—Crim. for Feb., Mar., April
S.W. Corner Long Beach	23—Civil Nonjury and Criminal Overflow
	8—Juvenile
	28—General Calendar

TO FIGHT INTIMACY ACCUSATION

Woman in Foss Case Denies Charge

Miss Jeanie de Navile

DENYING that she was at any time in the apartment or home of Police Commissioner Thomas Foss, Miss Jeanne De Navile, named in a divorce complaint filed yesterday by Mrs. Foss, declared yesterday that she will retain an attorney and take legal action to protect her name.

"She must retract her statements," Miss De Navile said, "and acknowledge that the charges she makes in her complaint are wrong. I was never in Mr. Foss's apartment in the absence of his wife. Mr. Foss knew my mother in France and when I came here several months ago naturally called on me. I have seen him several times but there was nothing wrong in the association and we have never tried to conceal it."

In her complaint Mrs. Foss charged definitely that Miss De Navile and her husband were together at the Foss residence at 213 South Catalina street last Friday and that he had visited her at her home at 3907 West Eighth street.

Commissioner Foss, when located yesterday, made the following statement:

"I met by chance a woman acquaintance as I was leaving my house. She came up and we were talking when Mrs. Foss, accompanied by her brother and two other men, who, I presume, were detectives, burst in. The woman with me was not Miss De Navile. When the case comes up in court the name of the woman will be revealed. Miss De Navile, I know, is of the highest character and reputation and I am sorry that she has been drawn into the affair.

"The complaint filed by my wife would indicate that we had parted but a few days ago. In truth, we have not been living together for a year. Her assertions that I have not provided for her are untrue. I have kept a checking account in the Hellman bank that was always open to her. Mrs. Foss has never met Miss De Navile and evidently jumped to conclusions as to her identity."

GUN BATTLE INCIDENT OF LIQUOR RAID

Dry Squad Routs Enemies in River Bed Engagement; Bags Thirteen Suspects

A pistol battle between four bootleggers in the river bottom near Downey and members of the District Attorney's dry squad enlivened week-end operations of Chief Enforcement Officer Contreras's men, Contreras reported yesterday. The dry agents pursued the bootleggers' car, which took to the river bed when the chase became hot, and finally stalled in the sand.

Four men jumped out of it and ran, stopping occasionally to fire back at the officers, who were firing to make them surrender. The quartet got away, but the officers seized their car, which contained twenty-five gallons of liquor.

Thirteen prisoners and two other automobiles were taken in the dry raids. The largest number, five, were taken in Belvedere; these were Aliacio Gardea, C. J. Hernandez, Thomas Sanchez, M. Argen, and Lupe Grijalba. Sanchez's automobile was confiscated. The other car seized was that of Tony Alliso, taken near Huntington Park.

At Los Nietos officers arrested Lena Kennedy at the B. & A. Cafe for asserted sale of whisky. E. Parges was arrested near Gardena. Near Watts officers took in Tony Hernandez and Georgia Neal, each charged with sale. E. R. Zahn was arrested near Graham, and Clarence Reeves near Compton. N. A. Lucas was arrested at Santa Fe Springs. All the prisoners were charged with violation of the Wright Act.

RED CROSS SEEKING MISSING VETERANS

Two World War veterans are being sought here by the local chapter of the American Red Cross, one at the request of his mother and the other at the request of the Veterans' Bureau. The two men sought are Leo D. Martin and Allen Stewart Williams. Both formerly were employed in this city. Martin has been awarded benefits by the Veterans' Bureau, which is seeking to locate him or his relatives in order to turn the money over. He served in the Navy during the war as an engineman, second class. Williams has not been heard from since 1922. His mother has asked the Red Cross to aid in locating him. Anyone knowing the whereabouts either of the men should communicate with the Red Cross at 1110

Fatally Hurt by Street Car on Leaving Church

Clarence De Witt Everett, 26 years of age, of 344 South Grand avenue, suffered injuries which caused his death, when he was struck by a Los Angeles Railway car yesterday at Vermont avenue and Forty-eighth street.

Everett, after attending services at Pilgrim Congregational Church, started to cross Vermont avenue. An automobile obstructed his view and he stepped directly in front of the street car, it was said. He was taken to Receiving Hospital, where Dr. Spear found his skull fractured and internal injuries. He died within an hour.

The body was sent to the Graham-Isbell undertaking rooms. According to Detective Lieutenant Stevens, the young man leaves his mother, Mrs. S. V. Everett, of Long View, Tex.

MOTHER ASKS HELP ON FINDING OF SON

Mrs. Charles Handy of 717 Burdette street, New Orleans, La., yesterday appealed to The Times to locate her son, Sidney Handy, 33 years of age, who left his home more than a year ago and hasn't been heard from since. Mrs. Handy is under the impression that her son is in California. Sidney's sister, Orleana, died about nine months ago and his aged parents are in need of his help, according to the mother's appeal. Anyone knowing the whereabouts of the young man should get in touch with his mother or Fred L. Burtz, in case of the Quartermaster's Office at the Soldier's Home, Sawtelle.

...t Subway ...in Schedule Without Hitch

...operation of Hollywood, ...non and Van Nuys Pa... Railway cars through ... subway and terminal sta... company yesterday pro... without a hitch, company ... reported last night. ... the Santa Monica local ... the Van Nuys cars, ex... first and last, and most ... Hollywood cars, except the ... cars, were sent through ... Hollywood in beginning ... Tuesday.

This resulted in relieving streets used by the lines of an enormous amount of street-car traffic, and in running many thousands of passengers through the subway station.

The station and tunnel has been in operation some months for the Glendale-Burbank line.

PAVING FUND SOUGHT

Today the Finance Committee of the City Council will have before it the request of the Board of Public Works for an appropriation of $1221 for the construction of a pavement across the right of way of the Southern Pacific Coast line in connection with the improvement of Saugus avenue near Ventura Boulevard.

Brings the tang o' the sea to your table

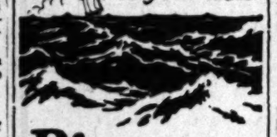

Pioneer
Minced Sea
Clams
Ask your dealer for recipe folder

FORTY FILMS ON PROGRAM

First National Will Soon Launch $8,000,000 Production Schedule for Coming Season

First National Pictures soon will launch the greatest production season in its history. An expenditure of nearly $8,000,000 on forthcoming pictures will be made and, according to John McCormick, general manager of the West Coast production activities of the organization, there will be several new units on the Coast within the next thirty days. Approximately forty pictures are scheduled to be made this year in the West Coast studios of the First National Company.

"Owing to the building of our new studios at Burbank," said McCormick, "we will have additional production units and this naturally calls for some reorganization plans.

JUNE MATHIS EAST

"C. P. Butler has been assigned to take charge of the erection of the new studios. His new post in our organization is that of business manager. The building of the plant that will house our productions will be under his supervision. With Butler will be Hal Barter, formerly with the Lasky organization."

According to McCormick, Dave Thompson will hold the post of production manager, with Dan Kelly in the position of casting director. The auditing division comes under the management of A. J. Hughes.

June Mathis will have charge of the making of four features during the coming season. The writer is now in the East making plans for the stories.

Also in the East at this time is B. P. Fineman, formerly general manager of the F.B.O. studios, who has been signed to supervise the production of four other pictures during the coming season.

COLLEEN IN FOUR

According to McCormick, the forthcoming season will bring to the screen, through First National releasing channels, the major production activities of Joseph M. Schenck, including productions from Norma and Constance Talmadge. Colleen Moore will provide four features. Corinne Griffith is to make four, and Harry Langdon's schedule calls for three comedies.

Among the eastern production units that will make some of their pictures on the West Coast are Richard Barthelmess and Milton Sills. Barthelmess arrives today for his first production on the Coast in seven years. Sills is expected in April.

GROTTO MASONS' GUESTS

The City Employees' Masonic Club will dedicate its banquet and meeting to be held on Friday evening, the 19th inst., at Sunset Masonic Temple, Pico and Orchard streets, to Jinnistan Grotto and the officers of the latter organization will be the guests of honor. Many members of the club are also members of the Grotto. There will be special entertainment features. L. Miller is president of the club and Frank H. Jones is secretary.

REROUTING PROTESTED

At its meeting today the Public Utilities Committee will consider the report of the Board of Public Utilities and Transportation Electric tunnel under Hill street is impracticable.

OBSERVE SCOUT DAY IN HOME

More Than 6000 Boys Will Do Good Turns

Patrol Leaders Meet With Boys and Parents

General Assembly Called Tomorrow Night

More than 6000 Boy Scouts and their 785 adult leaders today will observe Boy Scout Day in the Home. The day will be observed by all of the 172 troops in Los Angeles.

More than 200 patrol leaders have invited their members to their homes, where, with the boys' parents, will be discussed the matter of closer intimacy of boys with their families, problems of domestic obligations and the daily doing of one good turn in the home.

Many Scoutmasters will assemble boys at troop headquarters for Parents' Night, with special recognition of the mothers.

HOMES TO BE DECORATED

All homes occupied by Boy Scouts are expected to be decorated with American flags, patrol flags and symbols that indicate a Boy Scout lives here.

Scouts also will broadcast several programs. Those in which the headquarters staff will participate include Station KMTR, where Scout Executive DeGroot will be in charge, and Station KTBI, where Assistant Scout Executive Letten will direct a program from 8 to 9 p.m. The Scouts will be on the air from one or more stations each day of anniversary week.

ASSEMBLY TOMORROW

The biggest outpouring of local Scouts will take place tomorrow night at a general assembly at the new Polytechnic High School auditorium, where both leaders and boys will have a program of music, patriotic addresses, scouting demonstrations and the award of veteran badges to President McNaghten and twelve other council officers.

Yesterday Boy Scouts' Day in the Church was the occasion for special Scout services in more than 100 Los Angeles churches, in most of which Scouts not only heard special sermons, but also took part in the services. Scout Executive DeGroot spoke in the morning at West Adams Presbyterian Church and in the evening at Westlake Presbyterian Church. Many Catholic priests brought Scouts together for talks on "American Citizenship and the Scout Law on Reverence." Rabbis addressed Jewish Scout troops Saturday.

CASHIER TO LEARN PENALTY

Venice Bank Employee to Face Judge Today for Sentence on Embezzlement Charges

Rubin Redman Bailey, youthful cashier of the First National Bank of Venice, who on January 23, last, pleaded guilty before United States Judge Henning to embezzlement of approximately $48,000 of the institution's funds, and to filing false reports with the Comptroller of Currency, today will be sentenced by Judge Henning.

Bailey asked for probation when he pleaded guilty and Judge Henning has been investigating his assertion that his family is dependent upon him alone for support.

During the accused cashier's absence from the bank in May, 1924, examiners discovered the first asserted shortages and confronted Bailey with them when he returned. A meeting was scheduled that evening but Bailey never attended; he fled to Mexico.

After a hectic three months at Mexico City, during which he was assistant to the Chief of Police, Bailey returned to Los Angeles and surrendered himself to Undersheriff Biscailluz. He has been in the Los Angeles County Jail for several months since bondsmen surrendered him on a $25,000 surety.

Bailey is to be sentenced on three counts charging embezzlement of the bank's money and on two counts charging issuance of false reports to the comptroller. He was arrested on two separate indictments, one of which charged embezzlement on twenty-three counts.

Since his return to the city, Bailey has made every effort to reimburse the bank and so far has returned more than $5000 of the missing money.

DOROTHY LEE NAMED IN DIVORCE ACTION

Dorothy Lee, film actress, is named as co-respondent in the cross-complaint of Mrs. Ione Dixon to the divorce suit of Albert Dixon, on file in the office of the County Clerk. Dixon is a motion-picture man, according to Mrs. Dixon, who says their community property includes valuable films.

ESTABLISHED 52 Years
Ralphs GROCERY CO. INC.
SELLS FOR LESS

52nd ANNIVERSARY SALE

To assure you of our appreciation, after enjoying the patronage of customers for fifty-two years in Los Angeles, we will celebrate our anniversary with a special sale from February 8th to 27th, inclusive. On Mondays, Tuesdays, Wednesdays, and Thursdays we will offer extraordinary specials. It is our hope to make this the greatest sale of our fifty-two years' business career.

Watch Next Monday's Times for Next Week's Prices

∴ COFFEE ∴

SAVE 15c PER LB. ON CANNED COFFEE
RALPHS STEEL CUT VACUUM PACKED
Monday, Tuesday, Wednesday, Thursday
1-LB. CAN . . . 42c 2½-LB. CAN . . $1.00
Limit one can of either to a customer

Or You Can Save 22c per pound on BULK COFFEE
Monday, Tuesday, Wednesday, Thursday
RALPHS BEST BULK, Per Pound 35c
Limit 2 pounds to a customer

Most high grade brands of Canned Coffee retail for 57c per pound. Ralphs Best Bulk and Ralphs Steel Cut Vacuum Packed Coffee are guaranteed by the coffee roasters to be as good as or better than any Bulk or Canned Coffee on the market.

HAMS SWIFT'S PREMIUM
Average 10 to 12 lbs. Whole or Half
Monday, Tuesday, Wednesday and Thursday, per lb. 37½c
Limit one Ham to a customer.

CRISCO
Monday, Tuesday, Wednesday, Thursday
1-LB. CAN ..... 22c — Limit 2 cans to a customer.
3-LB. CAN ..... 65c — Limit one can to a customer
6-LB. CAN ..... $1.28 — Limit one can to a customer. None Delivered at this price.

SWIFT'S PREMIUM BACON
Monday, Tuesday, Wednesday, Thursday
Average 6 to 8 lbs. Whole or Half
PER LB. 47½c

Swift's Premium Carton Bacon
½-lb. Carton 29c
1-lb. Carton 58c

EXTRA SPECIAL SUGAR ROLLED DATES
Stuffed with Walnut Meats—Extra Quality
PER LB. 30c

Irco and Kent Cord Tires at Anniversary Prices

In celebration of our 52nd Anniversary, we are offering Kent and Irco Tires at less than Wholesale Prices. These tires are factory guaranteed firsts only, and have given our customers a high mileage average. We are the exclusive agents for this territory, buying direct from the factory, which eliminates the Jobbers, Wholesalers, and Retailers profit. On account of purchasing these tires before the sudden raises, we are able to offer them to the public at the following prices.

30x3 CLINCHER IRCO CORD ..... $6.75 — Heavy Duty Tube $1.85
29x440/21 IRCO BALLOON TIRE ..... $11.98 — Heavy Duty Tube $2.90

IRCO CORDS
30x3½ CLINCHER JUNIOR IRCO CORD ..... $7.75 — Heavy Duty Tube $2.30
30x3½ OVERSIZE CLINCHER IRCO CORD ..... $9.75 — Heavy Duty Tube $2.30
31x4 STRAIGHT SIDE IRCO CORD ..... $14.98 — Heavy Duty Tube $2.95
32x4 STRAIGHT SIDE IRCO CORD ..... $15.95 — Heavy Duty Tube $3.10
33x4 STRAIGHT SIDE IRCO CORD ..... $15.98 — Heavy Duty Tube $3.15

IRCO CORDS
34x4 STRAIGHT SIDE IRCO CORD ..... $16.98 — Heavy Duty Tube $3.20

KENT CORDS
30x3 CLINCHER KENT CORD ..... $7.75 — Heavy Duty Tube $1.85
32x3½ STRAIGHT SIDE KENT CORD ..... $15.85 — Heavy Duty Tube $2.45
34x4 STRAIGHT KENT CORD ..... $19.98 — Heavy Duty Tube $3.20
35x4½ STRAIGHT SIDE KENT CORD ..... $26.98 — Heavy Duty Tube $4.40

ASK OUR SALESMAN FOR PRICES ON OTHER SIZES

Fresh Meat Department
WE HANDLE ONLY FIRST GRADES—
Ask our Meat Salesman for Our DAILY 52nd ANNIVERSARY SPECIALS

OLEOMARGARINE
Ralph's Nut Margarine
Monday, Tuesday, Wednesday and Thursday
1-lb. Carton 23c
Limit 2 lbs. to a customer—Sale Limited to 18,000 lbs.
RALPHS NUT MARGARINE is guaranteed by the manufacturer to be as good as or better than any other Nut Margarine on the market.

PRUNES
Fancy Santa Clara
Monday, Tuesday, Wednesday and Thursday
20 to 30 SIZE, per. lb. . . . 24c
40 to 50 SIZE, per lb. . . 12½c
60 to 70 SIZE, per lb. . . . 10c

Fresh Fruit and Vegetable Department

Utah Jonathan Apples—4 lbs. 25c
Fancy Grimes Golden Apples—4 lbs. 25c
Fancy Newton Pippin Apples—6 lbs. 25c
Mexican Tomatoes—2 pounds 25c
Imperial Valley Grapefruit—per doz. 45c
Fresh Cocoanuts—2 for 25c

Extra Special Prices on CANNED GOODS from February 8th to 13th, Inclusive, Subject to Being in Stock

CANNED FRUITS
Apples—No. 10 [6-lb. 12-oz. can] 50c
Apricots—No. 10 [6-lb. 4-oz. can] 57c
Del Monte Apricots—No. 2½ [1-lb. 14-oz.] can 18c
Del Monte Blackberries—No. 2 [1-lb. 4-oz.] can 24c
Blackberries—No. 10 [6-lb. 6-oz.] can 23c
Del Monte Royal Anne Cherries—No. 2 [1-lb. 4-oz.] can 69c
Del Monte Fruit Salad—No. 2½ [1-lb. 14-oz.] can 25c
Del Monte Gooseberries—No. 2 [1-lb. 4-oz.] can 38c
While they last
Del Monte Yellow Peaches—No. 2 [1-lb. 4-oz.] can 20c
Del Monte Sliced Yellow Cling Peaches—No. 2½ [1-lb. 14-oz.] can 15c
Peaches—No. 10 [6-lb. 4-oz.] can 21c
Del Monte Pears—No. 2 [1-lb. 4-oz.] can 45c
No. 2½ [1-lb. 14-oz.] can 24c
Del Monte Crushed Pineapple—No. 1 [1-oz.] can 33c
No. 2 [1-lb. 4-oz.] can 11c
No. 2½ [1-lb. 14-oz.] can 17c
Del Monte Sliced Pineapple—No. 2 [1-lb. 4-oz.] can 20c
Pineapple—No. 10 [6-lb. 8-oz.] can 20c

CANNED FISH
Pioneer Minced Clams—½-oz. can 65c
Underwood's Picnic Clams and Clam Bouillon—No. 1 [10-oz.] can 18c
Underwood's Clam Chowder—10-oz. can 13c
Kipper Snacks—2¼-oz. can 9c
Underwood's Sardines, in oil [4¼-oz.] [average 12 fish to can] 5c
Avalon, White Meat Tuna—½-oz. can 10c
12-oz. can 20c
Catalina, Yellow Fin Tuna—½-oz. can 39c
Glenwood Tuna—½-oz. can 16c
Dunbar Shrimps—5-oz. can 14c
2¼-oz. can 15c

CANNED VEGETABLES
Del Monte Green Podded Chilis—8-oz. can 29c
De Luxe String Beans—No. 2 [1-lb. 3-oz.] can 8c
Dixie Candyams [Real Southern Sweet Potatoes]—No. 2½ [1-lb. 13-oz.] can 25c
Campbell's Beans—No. 2 [1-lb. 3-oz.] 3 cans 17c
Limit 3 cans to a customer
Van Camp's Beans in Tomato Sauce—No. 2 [1-lb. 3-oz.] 3 cans 25c
Limit 3 cans to a customer
No. 2 [1-lb. 15-oz.] can 18c
Del Monte Corn—No. 2 [1-lb. 4-oz.] can 15c
Baxter Corn—No. 2 [1-lb. 4-oz.] can 18c
Iris Corn—No. 2 [1-lb. 4-oz.] can 19c
Quail Corn—No. 2 [1-lb. 4-oz.] can 13c
Tropico Corn—No. 2 [1-lb. 4-oz.] can 13c
Del Monte Pumpkin—No. 2½ [1-lb. 13-oz.] can 13c
Pumpkin—No. 10 [6-lb. 8-oz.] can 40c
Del Monte Solid Pack Tomatoes—No. 2½ [1-lb. 13-oz.] can 16c
Diner Extra Sifted Peas—No. 2 [1-lb. 4-oz.] can 23c
Diner Select Early June Peas—No. 2 [1-lb. 4-oz.] can 15c
Simpson's Columbine Peas—No. 2 [1-lb. 4-oz.] can 16c
Iris Peas—No. 2 [1-lb. 3-oz.] can 28c
Tropic Peas—No. 2 [1-lb. 4-oz.] can 15c
Del Monte Solid Pack Tomatoes—No. 2 [1-lb. 3-oz.] can 12c

Each of Ralphs Stores is a Complete Market. All departments owned and operated exclusively by
Ralphs GROCERY CO. INC. SELLS FOR LESS

Sunset Blvd. at Poinsettia Place
400-2 N. Western Ave.
Washington at 3rd Ave.
5470-72-74 Angeles Mesa Drive (Corner 57th St.)
Vermont Ave. at 30th Place
Pasadena Ave. at Ave. 26
621-5-7 S. Spring St.
Pico St. at Normandie Ave.
626-34 W. 7th (rear entrance 325 Potter Park Ave.)
201 W. Broadway, Glendale

DELIVERY DEPARTMENTS
Hollywood District and Beverly Hills—Phone HE 5151
West and South Sections of City—BEacon 5700
East and North Sections of City—CApitol 2250
Glendale Phones, 1570 and 1571

NEWS OF SOUTHERN COUNTIES

PLAN TO REDUCE COST OF WATER

Committee Studies Needs of Redlands

Meet With Owners of Private Company

Agreement to be Submitted to Voters

[EXCLUSIVE DISPATCH]

REDLANDS, Feb. 7.—The water committee appointed by the Board of City Trustees which has been studying the local situation endeavoring to work out a plan which shall provide more water for Redlands and to so co-ordinate local water matters that they shall at the same time be administered with more economy, or at least at less cost to users, held a meeting yesterday with the owners of Mill Creek Zanja water at the Mission school house.

The water committee is seeking to set on foot a plan whereby the Zanja water can be purchased by the city and diverted to the higher levels where water is used, substituting the old San Bernardino Water Users, pumped from the Texas-street wells. Thus the pumping bills of the city can be greatly reduced and, more important, water can be kept flowing in the Zanja, the rock-lined mountain stream built by the Indians three-quarters of a century ago to bring irrigation water to the city.

The Zanja water owners also have a protective committee which has been in conference with Redlands Municipal Committee many times and with the attorneys of the two elements working to get together. Three proposals have been worked out, which were offered to the Mission people subject to the approval of the taxpayers of Redlands when the matter shall be submitted to them. These include:

Direct purchase of the Zanja water by the city of Redlands at a price of $5000 per hour.

Direct purchase at the same rate with a contract back to the seller giving him the privilege of buying water from the city at cost and shall include depreciation of the necessary plant.

The exchange of the Zanja water for an equal amount of Redlands-pumped water delivered at any point on the main line to be built.

Discussion developed that plan two is largely favored.

GUILTY, SAYS OFFICIAL

Ex-City Clerk of Madera Confesses: Asks Probation

[EXCLUSIVE DISPATCH]

MADERA, Feb. 7.—Pleading guilty to a charge of falsification of public records, W. C. Utterm, former City Clerk of Madera, was at liberty on $2500 bail yesterday pending a hearing on his application for probation before Judge Murray in the Superior Court on the 20th inst.

Indicted by the grand jury on a charge of embezzlement of public funds after an examination of the city's books is said to have shown several inaccuracies, Utterm was haled before Justice of the Peace Bailey yesterday, waived preliminary examination and when the charge was reduced, pleaded guilty before Judge Murray and asked for probation.

At the time he pleaded guilty, Utterm reimbursed the city in the amount of $528, the sum he was accused of being short.

The reduction of the charge makes it possible for the court to grant probation if it sees fit, whereas probation would have been impossible under the embezzlement charge.

COUNTESS RETURNS TO OLD VENTURA HOME

[EXCLUSIVE DISPATCH]

VENTURA, Reb. 7. — Count and Countess Hans Larisch of Czechoslovakia, accompanied by the Countess's father, O. T. Fitzpatrick, were in Ventura yesterday calling on friends. Countess Larisch, as Olivia Fitzpatrick, was born and went to school in this county where the family owns a large ranch in Aliso Canyon, near Saticoy. This is her first visit to her home since her marriage in Europe some years ago.

The Count, a tall distinguished Austrian was an interested visitor in the Superior Court for a few moments. The Countess retains the charm and beauty which made this California girl one of the most sought after society girls of Europe, when she visited there as the guest of her aunt, Mrs. Cornwallis-West. Yesterday she was clad in a dark cloth coat, deeply hemmed collar and cuffs in red fox, with this she wore a snug brown felt hat.

HUGE CHICKEN FARM SEEKING MORE HENS

[LOCAL CORRESPONDENCE]

PACOIMA, Feb. 7.—The Hanson dairy ranch on Raymer street gradually is growing to be one of the most important in the district. The ranch has the latest in housing facilities and brooders, with a capacity for 10,000 baby chicks. The plant is preparing to make room to handle 10,000 laying hens, there being already more than 14,000 fowls on the place. R. McEwan, the manager, reports great success within the last year, the whole ranch being equipped with the best of modern apparatus.

TO BUILD TEMPLE

[EXCLUSIVE DISPATCH]

VENTURA, Feb. 7.—A. L. Hobson has been elected president of the Ventura Masonic Temple Association, which is about to build a $150,000 home, at a meeting of stockholders, held at Masonic Hall. C. W. Cannon was elected vice-president, T. C. Tychsen, secretary, and J. M. Arzabrite, treasurer. C. W. Petit, L. C. Drapeau and J. F. Fulkerson were elected directors.

E. E. Rittenhouse, architect, for the new temple, was ordered to proceed with plans and specifications. A rough sketch has met with almost unanimous approval.

BIG BUSINESS A BLESSING

Bogie of the Agitators Is the Really Great Thing That Makes Life in America Better Than Residence in Any Other Part of the World

By a "Times" Staff Correspondent

PASADENA, Feb. 7.—"Big Business," that bogie which the Socialists delight in fearing, has demonstrated its worth and has made the high quality of American goods the standard of the world, while at the same time paying American labor more than that of any other country, says C. D. P. Hamilton of St. Louis, now a winter guest at the Maryland Hotel.

The author of these sentiments should know whereof he speaks, because the International Shoe Company, of which he is vice-president, is the largest manufacturer of footwear on the globe, last year alone doing an aggregate business of $166,000,000. The concern's forty-six factories produce shoes at the rate of 300 pairs a minute.

The materials in a shoe represent only 15 per cent of its cost, Hamilton said. Labor and transportation are responsible for the other 85 per cent, he asserted.

He paid the ultimate tribute to Pasadena, saying, "I have been all over the world, in most of its beautiful cities, and I know of no city of comparative size that is as beautiful and in every way as alluring as Pasadena." Mr. and Mrs. Hamilton have been frequent visitors to Pasadena and will be at the Maryland for the season.

PAYS FOR PRINCIPLE

Wealthy Winter Guest at Pasadena Tells Interesting Story of the Romance of Business

[EXCLUSIVE DISPATCH]

PASADENA, Feb. 7.—Loyalty to his employees cost C. H. Foster of Cleveland, now a winter guest at the Hotel Huntington, the neat sum of $4,000,000, and the loss was entirely voluntary. But Mr. Foster says he has never regretted it.

He is inventor of the Gabriel Snubber, and when he sold out his automobile spring-protector business this winter, he was offered $8,000,000 by one concern which refused to guarantee that all employees of the company would hold their jobs after the firm changed hands. Mr. Foster turned this offer down, to accept one for just half the amount with the proviso that his employees would continue as in the past.

But this is only the most recent chapter in a career full of interesting episodes which he sketched today. It is the career of a trombone player who had a bright idea. Mr. Foster was the trombone player and his idea arrived about the same time that the automobile made its appearance on earth.

It occurred to him that a warning horn for automobiles would be a good thing. So he invented a horn which sounded when a rubber bulb was squeezed, named it after the celestial trumpeter, the Angel Gabriel, and made a lot of money.

This success spurred him on to greater efforts and he decided that a snubber for automobile springs was a necessity. So he invented the Gabriel Snubber. Hard work, advertising and merit made this product an even greater success.

Another unique feature of his business was the fact that, despite its great size, he never incorporated. Thus last year, he paid the government $800,000 personal income tax, when incorporation would have lowered the figure considerably.

Now, business worries in the past, he and Mrs. Foster plan to devote the rest of their lives to travel, leisure and study, and picked Southern California as the ideal spot for their first stopping-point.

CLUB ARRANGES FOR GROUND-BREAKING

BEACH SOCIAL ORGANIZATION TO RUSH NEW HOME TO COMPLETION

[LOCAL CORRESPONDENCE]

SANTA MONICA, Feb. 7.—Extensive preparations are being made for ground-breaking ceremonies for the new beach home of the Breakers' Club, to be erected where Marine Terrace meets the ocean front, the afternoon of February 12.

According to Harry L. Lewis, chairman of the building committee, the construction of the handsome eight-story clubhouse proper of the organization, will be rushed following the formal opening last week of the 243-foot glass-inclosed esplanade, the first unit of the clubhouse ground to be completed.

The Breakers' Club Orchestra of eight pieces, will be featured in the ceremonies attending the turning of the first earth for the new beach home, and the 900 members of the newest shore-line club will be invited to take part in the festivities.

Plans for the club, which its sponsors hope to make the most elaborately equipped beach club in the West, will introduce many innovations in modern conveniences.

The largest indoor salt-water plunge yet to be built, 65x165 feet, giving eight lanes for swimming races, will be constructed in the building.

The ballroom will be unique in that it will be so arranged that it can be turned into a mammoth arena for indoor athletic events. It will accommodate 3000 persons dancing and will be connected with mammoth promenade galleries and outdoor loggias.

A novel feature will be a preview theater that will seat 750 persons, in which first-run photoplay will be displayed for members and their guests. The clubhouse will have four floors of sleeping apartments, including 310 rooms and dormitories.

HURT IN ACCIDENTS

Two Badly Hurt in Auto Crashes Near Ontario

[EXCLUSIVE DISPATCH]

ONTARIO, Feb. 7.—Mrs. Myra Miller, 77 years of age, of 626 North Isabel street, Glendale, sustained a fracture of the left leg between the knee and hip today when the motor car in which she was riding with her son-in-law and daughter, Mr. and Mrs. G. O. Piercy, also of Glendale, struck a depression in the pavement at the intersection of A street and San Antonio avenue, throwing her violently to the top of the car and cramping her leg under her as she came down.

Mrs. Miller was taken to the San Antonio Community Hospital, where she was attended by Dr. J. H. Titus. On account of Mrs. Miller's advanced years, it is feared her injury may prove serious.

D. Bradshaw, 57 years of age, of 813 North Hazard street, Belvedere, sustained a fracture of the left ankle and was painfully bruised and lacerated about the face when he became confused in walking across the boulevard to a highway store and dodged in front of a motor car driven by Benjamin W. McCloskey of Monrovia, which hurled him to the pavement.

He was taken to the San Antonio Community Hospital, where he was attended by Dr. A. L. Weber.

TAKES MARKED MONEY

Monrovia Tent Dweller Taken as Bootlegger

[LOCAL CORRESPONDENCE]

MONROVIA, Feb. 7.—After officers asserted they had bought a gallon of wine with marked money, Roy Cougas, 40, who has lived in a small tent house with his wife near the mouth of Fish Canyon for six or eight months, was arrested last night and taken to the County Jail on charges of possession and selling of liquor.

Police Chief Quiggle of Monrovia said that he and another man visited Cougas's place early yesterday evening and bought a gallon of wine for $7. Two hours later, the same man was sent back with five marked bills and bought another gallon, following which the officers raided the place. The raid was made by Capt. Bond and Deputy Sheriff Stine of Los Angeles; Chief Quiggle, Capt. Frank Scott and Officer Faust of Monrovia.

FIND LIQUOR IN STRANGE PLACES

RAIDING SQUAD UNCOVERS MUCH BOOZE AT SANTA MONICA

By a "Times" Staff Correspondent

SANTA MONICA, Feb. 7.—"Riproarin' raw licker," to the extent of more than 200 pints was seized in a raid staged by Chief Webb's Santa Monica police detectives last night.

The local "Little Mexico" was the scene of the raiding party, and the "red eye," "jackass," "white mule" and other brands of alcohol, with the customary ingredients by way of flavor and coloring, came from weird nooks and crannies in establishments of asserted Mexican bootleggers.

The linoleum covering of a domestic sink, a trick table and a cave beneath a gas stove were among the caches pried open by the detectives.

Under arrest today are Cecilio Casellas, 1729 Eighteenth street; Rafael Maytorino, 1819 Michigan avenue; Josef Flores, 1808 Seventeenth street; G. Salazar, 1803 Seventeenth street, and Steve Casellas, 1833 Eighteenth street. The two latter were said by police to have become suddenly interested in horticulture just prior to entry of their places, watering the flower beds with several gallons of stuff which should give the geraniums quite a kick.

SAN DIEGO GIRL IS SOUGHT BY POLICE

[EXCLUSIVE DISPATCH]

SAN DIEGO, Feb. 7.—Police are fearful of foul play in the disappearance of Lupe Lopez, 15 years of age, from her home, 527 Eighth street, last Thursday. The girl was last seen early Thursday morning after she had left her home to attend school, seated in an automobile with another girl and a man at Eighth and J streets, police say.

The other girl, said to be 19 years of age, is believed to have been friendly with one of the members of a show playing at Eighth and J streets and the police believe it was this man who took the younger girl away with him and is keeping her prisoner. The show moved from the lot at Eighth and J streets either Thursday or Friday morning and is believed to have gone to Tia Juana.

TO SAVE DUCK POND

[LOCAL CORRESPONDENCE]

PORTERVILLE, Feb. 7.—Protest against the drainage of Klamath Lake in an effort to reclaim the land for agricultural purposes, thus destroying one of the habitats of ducks and other wild game, will be forwarded to Senator Hiram Johnson at Washington from the Porterville Fish and Game Protective Association, as result of action at a meeting of the directors.

IT RAINED EVERY DAY

Weather Man Plays Cruel Prank on Inglewood Man Who Bragged of Sunny Southland

[LOCAL CORRESPONDENCE]

INGLEWOOD, Feb. 7.—It's a sad story, mates, and we don't mean maybe! How would you feel if you had for years extolled the delights of Sunny Southern California to a seagoing relative from dear old Lunnon, and he should send a wireless to meet his ship at the harbor, you met him—in the rain—and it rained all of the two days he was here, and he departed, with the caustic comment that "the weather, old top, is rawther similar to deah old Lunnon, if you know what I mean."

This was the embarrassing experience of E. Jarvis, prominent Inglewood contractor and vice-president of the Inglewood Builders' Exchange. For years he had been writing to a relative, Donald Hughes of London, Eng., now chief radio operator on the good ship Ranella, of the varied delights of Southern California and the wonderful growth of Inglewood.

Mr. Jarvis was given a surprise early in the week when he received a radio message from his nephew via the Clearwater station, sent from the ship, then about 100 miles east of Honolulu, to the effect that he was on his way to Los Angeles Harbor, and at last to have a glimpse of "Sunny California."

Mr. Jarvis was on the dock to meet him when the ship warped into her berth, and it was raining. During that and the following day it kept right on raining, but in spite of the downpour, Mr. Jarvis and his wife showed the young man the sights from Inglewood to Hollywood.

As the Ranella steamed out of port early in the morning after the Londoner's two days of shore leave, the sun struggled wanly through cloud and fog, giving promise of a real California day of sunshine, but too late to convince the Britisher that our weather is better than London's.

PLAN NEW THEATER FOR BAKERSFIELD

[EXCLUSIVE DISPATCH]

BAKERSFIELD, Feb. 7.—Tentative plans for establishing a new large theater in Bakersfield by the North American Theaters, Inc., were made known yesterday, when a group of prominent financial and theatrical men, including Harry C. Arthur, vice-president and general manager of the North American Theaters, Frank R. Wilson, president of the Motion-Pictures Capitol Corporation; and Howard P. Ingles of the firm of Theodore Schulz, Wall street, stopped in this city en route north.

Arthur declared that his concern is considering several tentative propositions in regard to the establishment of a modern show place in Bakersfield. Definite action on the mattre will be delayed a short period, but an announcement will be made soon if the project is to be carried through, Arthur promised. The North American Theaters Company has just erected a $60,000 theater in Fresno and has purchased two Visalia establishments.

IS POPULAR JOB

Many to Make Race for Sheriff of Kings County

[LOCAL CORRESPONDENCE]

HANFORD, Feb. 7.—The position of Sheriff is the best-paying office in this county of Kings and it is an official plum that is being eagerly sought after. There are already about a dozen men of all ages, politics and degrees of competency out for the office, and a new candidate announces himself nearly every day, so that the affair is considered to be quite a joke.

A local wag asserted today that his qualifications for the office were only exceeded by his desire therefor and he started out on a still hunt to discover how he would run at the nominating primaries. Every one of the friends he interviewed was for him strong, thought he would make a fine Sheriff, etc., and there was only one reason why each and every one could not support him: they were going to come out for the office themselves.

GRAPE GROWERS MEET

Conference of Vineyardists Called For Next Wednesday

[EXCLUSIVE DISPATCH]

ONTARIO, Feb. 7.—Scores of grape growers from all parts of Southern California are expected to assemble Tuesday at 2 p. m. at the office of the Italian Vineyard Company, at Guasti, to the east of Ontario, to attend a special meeting called by the California Grape Industry Association to consider matters of vital importance to growers and packers, it was announced today.

Call for the meeting was issued by Charles Latimer of Ontario and A. H. Conger of Los Angeles, association directors for this district. Growers of the juice, table and raisin varieties of grapes are expected to attend the conference. E. M. Sheehan, president of the State organization, who has just returned from a trip to Washington, D. C., and H. F. Stoll, association secretary, both of San Francisco, are slated to address the meeting.

TO BROADCAST FROM SAN DIEGO STATION

[EXCLUSIVE DISPATCH]

SAN DIEGO, Feb. 7.—KFVW, San Diego's new broadcasting station, which is to be operated from the roof of the U. S. Grant Hotel, will be in operation by March 15, according to an announcement made today by Hal C. Rogers, president of the Airfan Radio Corporation, owner of the station.

Materials for the new station will leave the Western Electric Company's plant at Philadelphia February 15 and it is expected that the first tests of the plant will be made about March 10. A feature of the broadcasting station will be the programs supervised by various civic and business organizations of the city to send out news of San Diego to similar organizations in the Middle West.

ESTABLISH VALUE OF PROPOSED PARK SITE

By a "Times" Staff Correspondent

VENICE, Feb. 7.—The valuation of privately-owned property west of the Speedway and running to the ocean between the Del Rey lagoon and Windward avenue, Venice, has been placed at $7,285,400 by the appraisal committee of the Venice Realty Board, appointed for this important work by President E. J. Coyle. The appraisal was made at the request of the Los Angeles City Planning Commission, and the report does not include leaseholds or show valuations placed on individual parcels. Sunset Pier, being a leasehold, is not included; but five lots at the end of Leona Boulevard, proposed pier site prior to annexation, were included by the appraisers.

The Los Angeles Realty Board's appraisal committee, appointed for the same purpose, is now making a similar appraisal, also compiling assessment levies against all the Strand properties. This compilation will establish the approximate cost of converting into a public beach the South Venice beach. The northern beach, from Venice Pier to Windward avenue, is already owned by Los Angeles.

NEW INSPECTOR ON JOB AT PASADENA

By a "Times" Staff Correspondent

PASADENA, Feb. 7.—As successor to C. B. Bucknall, ousted as building inspector after the New Year's Day street-stand accident, O. B. Shreve, 1366 Sunset avenue, has been appointed deputy building inspector for the city by Walter Putnam, the new head of the municipal building department.

Shreve has had thirty years' experience in construction, both as a contractor and superintendent of construction, and is regarded by Putnam as eminently qualified for the position. He has been engaged in the contracting business in Pasadena since July, when he came here from Grand Rapids, Mich.

Two positions, those of plumbing inspector and office deputy inspector, still remain open in the building department which was reorganized after Bucknall and A. C. Shaver, former head of the department, were removed from office following the stand crash. These two appointments are expected to be made this week.

WATER BIG PROBLEM SAYS CHICAGO MAN

By a "Times" Staff Correspondent

PASADENA, Feb. 7.—The biggest problem now facing Southern California is the acquisition of an abundant water supply and public concern over the question must be aroused to a far-greater degree than it is at present, says George E. Marcy, head of the Armour Grain Company of Chicago, and also a Southern California ranch owner. Mr. and Mrs. Marcy are at the Hotel Huntington for their annual winter visit.

"All phases of the question merit the serious attention and interest of all of us," he asserted. "Water for domestic uses, for agricultural and industrial uses, the larger use of water power and resources of the Colorado River — these are items of the very front rank in importance to California.

"Public interest, now almost apathetic, must be aroused, if California is to make the necessary preparations for the great future growth and development that is sure to come."

HATCHERY TO SUPPLY THOUSANDS OF CHICKS

[LOCAL CORRESPONDENCE]

VAN NUYS, Feb. 7.—The large Dunsmore chicken farms that are being completed on Haskell avenue, between Vanowen and Victory Boulevard, with Herbert Cole as manager, will be supplied with 9000 chicks of the Richardson and Tumbach stock from the Holly Hatchery.

The hatchery also will supply twelve special brooders of the "pride of Petaluma" design, equipped with canopy and special twin valve regulators.

When ready for business, this ranch, to be known as the Golden State Poultry Farms, will be among the very largest in San Fernando Valley.

NEW SEWER SYSTEMS

[LOCAL CORRESPONDENCE]

ORANGE, Feb. 7.—With action occasioned by the rapid development which has been taking place in the southwestern section of the city, the City Council has adopted a resolution ordering sewer systems installed on five streets in that section, including two in the newly annexed West Orange district.

The streets named in the proceedings are West La Veta avenue, Montgomery Place, South Pixley street, South Batavia street and North Main street, 900 feet south of La Veta avenue.

Immediately after adopting a resolution of intention to proceed with the work, the board instructed City Engineer C. C. Bonebrace to prepare plans and specifications for the projects.

TO REPAIR CROSSING

[LOCAL CORRESPONDENCE]

MISSION ACRES, Feb. 7.—A request for an appropriation of $1221 by the Board of Public Works for the improvement of Saugus avenue, between Gamut Place and Ventura Boulevard, across the Southern Pacific right of way, has been referred to the Mayor and the Finance Committee, it was learned here today.

MILES OF COMPLIMENTS

Newspapers of Nation Devote Pages to Telling the World of the Beauties of Pasadena's World-Famed Tournament of Roses

By a "Times" Staff Correspondent

PASADENA, Feb. 7.—Something of the value of Pasadena's annual Tournament of Roses as an advertisement of California's charms is demonstrated by the fact that if all clippings of newspaper items devoted to this year's fete throughout the country were placed end to end they would form a newspaper column eleven miles long.

At the direction of Malcolm Fraser, general secretary of the floral pageant, a clipping bureau has sent the tournament officials clippings from nearly all newspapers of the country concerning the pageant. The total amount of newspaper space devoted to the 1926 tournament was 33,134 columns, or 4143 full pages.

Not only was this year's tournament larger and more elaborate than ever before, but it attracted more attention throughout the world than any of its predecessors, Mr. Fraser says. Practically every newspaper in America, and many in England, France, Sweden, Norway and other European countries carried news of the pageant and pictures.

Moreover, the story was told by news films and radio broadcasting stations, and the Chamber of Commerce supplied articles to eight magazines, including two Swedish, one Norwegian and one French magazine.

TO REVISE CITY CHARTER

Committee Chosen to Formulate New Government for Alhambra

[LOCAL CORRESPONDENCE]

ALHAMBRA, Feb. 7.—A charter revision committee, made up of representatives of various civic organizations, churches and community groups, has been formed for the purpose of studying the charter of this and other cities with a view of revising the Alhambra city charter if found advisable.

Theodore F. Bentel is the president of the committee, William J. Clark is vice-president and Albert C. McCall, secretary.

Another committee of five has been appointed to review the city charters and to present to the charter-revision committee their findings. It is composed of Mr. Clark, chairman; Scott Quintin, O. D. Wood, Paul E. Gross and J. B. Scullin. This committee will hold its first meeting Monday afternoon.

The movement to study the city charter was started at the recommendation of the City Commission. Invitations were sent to thirty-two local organizations to send representatives to take part in the discussion. Meetings of the committee will be public and interested citizens have been extended an invitation to attend.

Among the organizations represented at the first meeting were Alhambra Business Men's Association, Alhambra Business and Professional Women's Club, Realty Board, Exchange Club, Kiwanis Club, Rotary Club, American Legion, Granada Park Improvement Association, Parent-Teacher Association Federation, Chamber of Commerce, First Baptist Church, First Christian Church, First Church of Christ, Scientist, Emmaus Lutheran Church, Grace Lutheran Church, First Methodist Church, All Souls Church and Ramona Park Improvement Association.

HEARING TO DETERMINE DISTRICT BOUNDARIES

ANNEXATION CHANGE INTEREST OF PATRONS OF PUBLIC SCHOOLS

[LOCAL CORRESPONDENCE]

HUNTINGTON PARK, Feb. 7. What will be of great interest to the residents of the Maywood grammar-school district, the Huntington Park city-school district and the Vernon city-school district, has been set for hearing before the Board of County Supervisors for a public hearing in the Hall of Records at 10 o'clock tomorrow morning, and has to do with the proposed changing of the territory covered by these separate districts.

Recently there were annexation elections held in which territory was annexed to the city of Vernon, a portion of this territory being in the Maywood grammar-school district. Some of the territory within the boundaries of the city of Vernon are also in the Huntington Park city-school district. A petition has been filed requesting that, since this territory has become part of the city of Vernon, that those sections of the school district which are in the Maywood and Huntington Park school districts, but are within the city-of-Vernon boundaries, be made a part of the Vernon city-school district. If this change is made, by the Board of Supervisors, it will concern assessed valuation of school properties in the local district at approximately $2,410,190, the total assessed valuation of the Huntington Park city-school district at present being $23,982,080, it is stated by Supt. W. L. Stuckey.

As to the Maywood grammar-school district, the change would affect $8,168,475 of the total assessed valuation of grammar-school property in that district, which is at present assessed at $17,541,320, according to figures secured. Recently West Maywood voted annexation to this city, and this territory soon will become a part of Huntington Park.

If the hearing before the Board of Supervisors is decided by this body in favor of the city of Vernon, it will cause the Maywood grammar-school district the loss of several millions of dollars' assessed valuation in its district.

DEVOTE WEEK TO BOY SCOUT WORK

[EXCLUSIVE DISPATCH]

PORTERVILLE, Feb. 7.—Various organizations of Porterville are uniting in plans for observance of the anniversary of the founding of the Boy Scout movement during the present week. Dr. H. S. Davidson of the local Congregational Church is chairman of the committee in charge here.

Boy Scouts in uniform appeared in the churches this morning, speaking on "The Ideals of the Boy Scout Movement," in the evening the pastors talked on "Boys' Work, Its Challenge."

Mrs. H. C. Carr and Mrs. Nils Baker, prominent club women, will appear before the Elks' Club Monday evening and on Wednesday before the Lions, taking Boy Scout work as their topic. Talks will also be made before the P.-T.A. sessions.

WORK ON THEATER WELL UNDER WAY

[LOCAL CORRESPONDENCE]

LANKERSHIM, Feb. 7.—The new West Coast Theater that is to be erected on the site of the old Weddington home on Lankershim Boulevard, is well under way with the expectancy of completion in time for occupancy by September 1. Steam shovels at present are at work excavating for the basement foundations. The theater will stand on the spot where the first Weddington home was built in 1892. This was at a time when W. C. Weddington established the Toluca postoffice, this community being known for years as Toluca before given the name Lankershim.

ANOTHER DANCE

[EXCLUSIVE DISPATCH]

OXNARD, Feb. 7.—So successful was the recent dance given by the Oxnard Lions' Club to raise funds for an electric sign, which has been erected on the State highway at El Rio that the club decided last night to give another. The next affair will be the night before Ash Wednesday and the club members are hopeful of raising additional finances through this form of entertainment. The sign which directs motorists to this city was the gift of the club to the community.

TO ADVERTISE GOLDEN [illegible]

Various Organizations Uniform [illegible]

Plan Sending [illegible] Cards [illegible]

Industrial Conference Held [illegible]

[EXCLUSIVE DISPATCH]

FRESNO, Feb. [illegible] of the advertising booster organization the State to the [illegible] would be so distributed and that all California tions, sports and [illegible] tractions may be licity through [illegible] agencies will the San Joaquin advisory council of Development Association.

The plan provides licity committees listing the members of commerce, State in the which primarily in of State and vertising, a [illegible] be distributed mail to persons 1,000,000 State, bearing [illegible]

Reporting on agricultural [illegible] Merritt, president Raisin Growers, [illegible] tural economics Wednesday and most representative been held in the cultural subjects from the committee is ample room for development in production of [illegible] sheep, vegetables, several other [illegible] which will receive tion from the association.

It was announced wide industrial [illegible] held here this [illegible] expansion of [illegible] ing in California cipal subject.

INJURIES [illegible]

South Gate [illegible]

[LOCAL CORRESPONDENCE]

SOUTH GATE, Feb. [illegible] sult of a head [illegible] Treptow, 13 years [illegible] Mr. and Mrs. [illegible] city, is dead [illegible] at the South [illegible] night. Arrangements [illegible] hospital [illegible] in his forehead [illegible] about the head.

The two [illegible] a motorcycle [illegible] Boulevard, near [illegible] terday afternoon [illegible] to avoid [illegible] crashed [illegible] sine owned by [illegible] Livery, said to [illegible] Ryan of North [illegible] Pasadena. The [illegible] the White & [illegible] ing Company [illegible] who had [illegible] take a few [illegible] tion.

When the [illegible] was picked [illegible] with Porter [illegible] hospital. It [illegible] of his legs [illegible] arm, and [illegible] jured. It was [illegible] that he would [illegible] came last night [illegible] about the [illegible] will recover, [illegible] not believed [illegible]

Young Treptow [illegible] parents here, [illegible] of the local [illegible] home is at [illegible] street, in Los [illegible]

PUNISH [illegible]

Valley Officials [illegible]

[illegible]

HANFORD, Feb. [illegible] the traffic law [illegible] Valley committee [illegible] sc lights in [illegible] fic ordinances [illegible] in prosecuting [illegible] stony hearted [illegible] tences. Tuesday [illegible] Barnard was [illegible] convicted of [illegible] while intoxicated [illegible] months in the [illegible] probation.

"Gasoline and [illegible] I believe a [illegible] dangerous [illegible] down the street [illegible] ing once in a [illegible] more people [illegible] automobiles [illegible] this city [illegible] 17, charges [illegible] held to answer [illegible] $1000 each to [illegible] perior Judge [illegible] the Juvenile [illegible]

NEW HEAD [illegible] OFFICERS [illegible]

[illegible]

ANAHEIM, Feb. [illegible] Zabel, superintendent [illegible] tification honors [illegible] County Sheriff [illegible] the following [illegible] Peace Officers' [illegible] elected officers [illegible] ination for the [illegible] meeting here [illegible] Zabel [illegible] nigan, Tempe [illegible] president of [illegible] tion. Jack [illegible] lice of Hunt- [illegible] named vice [illegible] year, held [illegible] named secretary [illegible] succeeds Chief [illegible] at arms [illegible] the board [illegible]

Other [illegible] retary and [illegible] E. E. Rittenhouse [illegible] L. Stockton [illegible] Chief Wilson [illegible] Chief [illegible]

POLITICS FOR PADDOCK

Famous Sprinter Makes Race for Assembly

By a "Times" Staff Correspondent

PASADENA, Feb. 7.—Charles W. Paddock, Pasadena, and world's fastest sprinter, will doff his track shoes and shed his coat to enter a new race, the sprint for the Republican nomination for State Assemblyman from the Pasadena district, if plans announced today materialize.

Capt. C. S. Conner, secretary of the Pasadena Republican Club, said today that when Paddock returns from a lecture tour in which he is now engaged in the East, he will announce his candidacy for the nomination in the August primaries. Before he left the city early last month, Paddock said that he would seek the nomination if the demand proved to be strong enough among Republicans of the district.

Since his retirement from active competition, the sprinter has been lecturing and writing for newspapers and magazines. Miss Eleanor Miller, present Assemblywoman from Pasadena, is expected to seek re-election. Another probable Republican candidate is George Friend, local attorney.

RARE-BIRD COLONY STARTED IN VALLEY

[LOCAL CORRESPONDENCE]

RESEDA, Feb. 7.—Henry Otto, moving-picture director and a collector of rare birds, has moved from the Inglewood district to a home near Balboa avenue, near here, what is regarded as one of the largest and most valuable collections of imported rare birds in captivity. There are eighty-five varieties, chiefly tropical birds from Africa and Central America, included in which are numerous species of parrot, pheasants and other birds of striking plumage. The collection is housed on the acre on Sherman Way and Balboa avenue, which Otto purchased last July and on which has been built a six-room bungalow and a number of large bird cages. In some of the cages have been planted trees and shrubs and vines to give the interior a proper atmosphere and setting. Otto states he intends to make his bird farm one of the show places of the valley.

IMPROVED TROLLEY SERVICE IS SOUGHT

[LOCAL CORRESPONDENCE]

OWENSMOUTH, Feb. 7.—Residents of Owensmouth are insisting that two hours in the middle of the day is a long time between Pacific Electric cars, and Chamber of Commerce committees are discussing the question. An appeal is to be made to Pacific Electric officials to extend the route of the Girard stages to Owensmouth during the hours when the trolley service is slack. The demand will be for a Girard bus midway between the present car schedule. This will call for four busses daily and result in giving a continuous hourly service between Owensmouth and Los Angeles.

...ters—Amusements—Entertainments

...Metropolitan
World's Most Beautiful Girls
THE AMERICAN VENUS
Scenes in Natural Colors.
On the Stage: Helen Haller and George Riley, N. V. A. Musical Comedy Stars Renoff and Renova Bobbie Tremaine and Her DANCERS "Ouch!" a Stereoscopic
SHOW PLACE OF THE WORLD

If You Love California You Will Love
BDWY. AT THIRD
MILLION DOLLAR THEATRE
DOUGLAS FAIRBANKS "DON Q"

A Penniless Maid With a Heart of Gold
...THAT ROYLE GIRL"

Fifth Los Angeles National
...ORSE SHOW
...assador Auditorium, 8th street, ...blocks west of Vermont, "N" Car.
ALL THIS WEEK
OPENS TONIGHT | EVERY EVENING 7:45 p.m.
$1 to $5, plus tax

...HILLSTREET
...CKETT & DELMAR
THE DUPONTS
...STANTON & THE FOUR DIAMONDS
...AND HER BABY GRANDS
...HARRY CAREY
...THE PRAIRIE PIRATE
NEWS COMEDY FABLES

WARNER BROS. Present
ERNST LUBITSCH'S
Glorious Week
"LADY WINDERMERE'S FAN"
with
RONALD COLMAN · IRENE RICH
BERT LYTELL · MAY MC AVOY

OPENS TOMORROW
One Greatest American Play
...DESIRE
WITH FRANK McGLYNN
...DER THE ELMS"

THE MATRIMONIAL MIX-UP OF MANY LAUGHS!
A WARNER BROS. CLASSIC
"HIS JAZZ BRIDE"
and
"FARINA"
WITH
Matt Moore
Marie Prevost
John Patrick
Gayne Whitman
Don Alvarado

LAST WEEK!
Funnier Than "Turn to the Right"
...ANK-U
JOHN GOLDEN'S COMPANION PLAY TO "LIGHTNIN"

MAJESTIC
MATS. WED. SAT. SUN.
BEST SEATS $1.00
"WEAK SISTERS"
WITH FRANKLIN PANGBORN AND A SELECTED CAST
...ANZA
...STARLING'S COMEDY HIT

...SSION PLAY
NOW PLAYING
...EAN AS JUNIPERO SERRA
Wednesday and Saturday nights only.

Philharmonic Auditorium
Sun. Aft., Feb. 14, at 3
...ELLY NEY
Europe's Greatest Woman Pianist
RAYMOND BRITE, Resident Manager.
...Chamber of Commerce Building.

...THEATER
WHITE COLLARS
...Mats. Wed. and Sat. Best Seats $1.

TO ADVERTISE GOLDEN ...

Various Organizations Uniform ...

Plan Sending ... Cards ...

Industrial Conference Held in ...

[EXCLUSIVE ...]

FRESNO, Feb. 1.—... of the advertising of booster organizations ... the State to the end ... would be no duplication ... and that all California ... tions, sports and ... tractions may receive ... licity through all ... agencies was approved ... the San Joaquin Valley ... advisory council of the ... Development Association.

The plan proposed ... licity committee ... listing the co-operation ... bers of commerce ... State in the advertising ... which primarily would ... in of State and ... vertising, a part of ... be the distribution ... mail to people of the ... 1,000,000 picture ... State, bearing a ...

Reporting to the ... agricultural committee, ... Merritt, president of the ... Raisin Growers, said ... Rural economics ... Wednesday and Thursday ... most representative ... been held in the ... cultural subjects. ... from the conference ... is ample room for ... development in California ... duction of rice, potatoes, ... sheep, some varieties of ... vegetables, valencia ... several other commodities ... ing dairying and poultry ... which will receive ... tion from the ... ciation.

It was announced that a ... wide industrial conference ... held here late in ... expansion of cotton ... ing in California will be ... cipal subject.

INJURIES ARE ...

South Gate Lad Dies ... Collision

[LOCAL ...]

SOUTH GATE, Feb. ... suit of a head-on ... Treptow, 18 years of ... Mr. and Mrs. F. C. Tre... city, is dead, having ... at the South Gate ... night. Archie Porter, ... hospital suffering from ... in his forehead, and ... about the body.

The two young men ... a motorcycle along ... Boulevard, near Otis ... terday afternoon. In ... to avoid an auto ... crashed headlong ... sine owned by the ... Livery, said to be driven ... Ryan of North Raymond ... Pasadena. The chauffeur ... his passenger J. Lewis ... the White & Wyckoff ... ing Company of Los ... who had rented the ... take a few hours' ... tion.

When the crash ... was picked up ... with Porter, was ... hospital. It was ... of his legs was ... arm, and that his ... jured. It was thought ... that he would recover. ... came last night. ... about the forehead ... will recover. The ... not held.

Young Treptow ... parents here, his ... of the local police ... home is at 947 West ... street, in Los Angeles.

PUNISH SPEE...

Valley Officials ... Make Driving ...

[EXCLUSIVE ...]

HANFORD, Feb. ... the traffic laws in ... Valley counties will ... sic lightly in future, ... ficers are becoming ... in prosecutions and ... tences. Yesterday in ... Barnard sentenced ... convicted of driving ... while intoxicated, ... months in the County ... probation.

"Gasoline and ... I believe a drunken ... dangerous than a ... down the street with ... ing once in a while; ... more people with ... automobile," said the ... this city yesterday ... 17, charged with a ... held to answer under ... $1000 each to appear ... perior Judge Valentine ... the Juvenile Court.

NEW HEAD OF P... OFFICERS' ASSOC...

[EXCLUSIVE ...]

ANAHEIM, Feb. ... Zabel, superintendent of ... tification bureau of the ... County Sheriff's office, ... the founders of the Orange ... Peace Officers' Association, ... elected president of the ... ization for the ensuing ... meeting held here ...

Zabel succeeds ... nigan. Jernigan being ... president of the county ... tion. Jack Tinsley, ... lice of Huntington ... named vice-president ... year, held the position ... at arms and, in his new ... succeeds Chief Chapman ... the Santa Ana police ...

Other officers elected ... retary and treasurer, ... E. E. French; master ... L. Steward, Anaheim; ... Chief Winters, of Fullerton; ... Chief Martin of ...

INJURIES ARE ...

South Gate Lad Dies ... Collision

[LOCAL ...]

SOUTH GATE, Feb. ... suit of a head-on ... Treptow, 18 years of ... Mr. and Mrs. F. C. Tre... city, is dead, having ... at the South Gate ... night. Archie Porter, ... hospital suffering from ... in his forehead, and ... about the body.

The two young men ... a motorcycle along ... Boulevard, near Otis ... terday afternoon. In ... to avoid an auto ... crashed headlong ... sine owned by the ... Livery, said to be driven ... Ryan of North Raymond ... Pasadena. The chauffeur ... his passenger J. Lewis ... the White & Wyckoff ... ing Company of Los ... who had rented the ... take a few hours' ... tion.

When the crash ... was picked up ... with Porter, was ... hospital. It was ... of his legs was ... arm, and that his ... jured. It was thought ... that he would recover. ... came last night. ... about the forehead ... will recover. The ... not held.

Young Treptow ... parents here, his ... of the local police ... home is at 947 West ... street, in Los Angeles.

PUNISH SPEE...

Valley Officials ... Make Driving ...

[EXCLUSIVE ...]

HANFORD, Feb. ... the traffic laws in ... Valley counties will ... sic lightly in future, ... ficers are becoming ... in prosecutions and ... tences. Yesterday in ... Barnard sentenced ... convicted of driving ... while intoxicated, ... months in the County ... probation.

"Gasoline and ... I believe a drunken ... dangerous than a ... down the street with ... ing once in a while; ... more people with ... automobile," said the ... this city yesterday ... 17, charged with a ... held to answer under ... $1000 each to appear ... perior Judge Valentine ... the Juvenile Court.

NEW HEAD OF P... OFFICERS' ASSOC...

[EXCLUSIVE ...]

ANAHEIM, Feb. ... Zabel, superintendent of ... tification bureau of the ... County Sheriff's office, ... the founders of the Orange ... Peace Officers' Association, ... elected president of the ... ization for the ensuing ... meeting held here ...

Zabel succeeds ... nigan. Jernigan being ... president of the county ... tion. Jack Tinsley, ... lice of Huntington ... named vice-president ... year, held the position ... at arms and, in his new ... succeeds Chief Chapman ... the Santa Ana police ...

Other officers elected ... retary and treasurer, ... E. E. French; master ... L. Steward, Anaheim; ... Chief Winters, of Fullerton; ... Chief Martin of ...

FLASHES

CHARLIE A HIT

RAYS OF STAR RAY'S STAR ARE VERY BRIGHT

By Grace Kingsley

I wonder if, after all, the public is so fickle! I wonder if it really does love to destroy the idols it has itself set up? Isn't it the god's own fault? Doesn't he grow careless—forget to shower fresh gifts on his worshipers? Personally I'm inclined to think the public is pretty patient. Just give one of those idols who seems to be slipping a chance, and you'll see.

Now "The Auction Block" is serving as Charlie Ray's new pedestal! It is quite a new Charlie, and yet hauntingly like the old, they are selling us.

If the rube is an extinct species, made sophisticate by the Ford and radio, Charlie Ray is wisely recognizing the fact, and has consented to grow sophisticated along with the rest of the small-town and country boys.

And if you could have seen the crowd that packed Loew's State all day Saturday and Sunday, you would have recognized with what glad joy the fans are taking Charlie Ray to their hearts again.

In this picture Ray has the role of a city rounder, a dashing lovable, droll, idle, charming young scamp, in the character of Bob Wharton. But the young scamp is really ingenuous at heart. He is a thoroughbred, too. This 12-o'clock boy becomes a 9-o'clock boy for the sake of his young wife, who leaves him, a kissless bride, when she finds the photographs of his stage sweeties all over his rooms. And she specially grows angry at having to answer the telephone calls of a couple of them.

You realize what a fine actor, Ray is when you see him in this entirely new sort of character. But he loses none of his old charm—just adds a new piquancy to all that wonderful personality and ability of his—proves himself a brilliant artist.

"How on earth," said the flapper who was with me at Loew's, "could his wife ever have left such a delightfully fascinating being?"

As for the "Auction Block," you wouldn't know the old place. The Rex Beach structure has been carved into a new form. It has been taken right out of the hitching-block period.

No better example of the progress of pictures can be shown than the manner in which, to change the figure, the soul of this clever and vital old story has been reincarnated in a new screen body, especially as compared with the former uninspired screen adaptation made eight years ago.

Hobart Henley directed, and he surely was inspired. Joe Farnham wrote the subtitles, and while some of them, as I remember, are the bright lines of the Beach book, others, quite as clever and entirely in the spirit, are Farnham's own.

The original Wharton was a rum-soaked youth, and most of the story was laid in New York. But here the story is Volsteadian, and nearly all the action has to do with Ray's activities as a shoe clerk and later as enterprising shop owner in Centerville. The heroine doesn't become a chorus girl. She wins a beauty contest in quite up-to-date fashion.

Eleanor Boardman, with her delicate instinct for drama, her sure touch, is exactly right in her playing of the reluctant Lorry Knight.

Sally O'Neil is a cute, amazingly vivid child, who looks a great deal like Mabel Normand, and has some of Mabel's bright skill as well. Ned Sparks scintillates in a comedy bit. (I still am wondering why they don't give this great comedy trouper a chance.) Ernest Gilien, James Corrigan, David Torrence, Forrest Seabury and Charles Clary all shine in their respective roles.

Lloyd Hamilton does his comedy bit also in "Framed," which is a string of clever gags.

As for Rube Wolf and his orchestra, they went over with a bang so far as the audience was concerned. I like Rube's clowning in his directing, but I don't like his announcing the gab breaking into the charming continuity of his music. Also I think the turn is too long. Nellie Kelly is full of pep, but any loose-jointed girl could do all the things she does.

Miss Mary C. Foley, who paints insects for the United States Department of Agriculture, is the youngest artist in the employ of the government.

VENUS WINS WITH TECHNICOLOR

BY HERBERT MOULTON

Femininity's fairest figures glorified.

A dazzling pageant of beauty.

A dizzy, scintillating spectacle . . . well, why continue?

What else could one expect from a picture with a title like "The American Venus," especially since it is constructed around last year's beauty contest at Atlantic City?

It contains so many pretty girls per foot that Ziegfeld will probably turn green with envy when he sees it.

The Metropolitan this week obviously caters to both masculine and feminine tastes, but it is doubtful if the men will get much of a kick out of what some may consider merely a dramatized newsreel. The posters and the title may lure the hapless males inside, but once there, they will see little that is superior to our own annual bathing-girl parade at Venice.

As screen entertainment, "The American Venus" falls somewhat below the average. The beauty pageant, destined to be the big punch, doesn't prove to be very vigorous, although it is made attractive to the eye by the use of Technicolor.

It was the Technicolor, in fact, that put Venus and her fair cohorts over.

Some unusually lavish settings furnish a background for this portion of the film. Although beautiful photographically, it would be doubly effective if shortened. As it is, it tends to drag.

Esther Ralston, in a state of undress much of the time, is a novelty in "The American Venus."

The revelation is a pleasing one, to say the least, but I don't think it will do much to further Miss Ralston's cinema career. She is of that all too rare demure type—and demure types shouldn't unduly expose themselves to their idols' gaze.

I found most of the enjoyment in the picture in the furious and reckless automobile chase near the end. There must always be a chase of some kind or another in current photoplays, it seems, and most of them are boresome by their sameness. But this one is different. It holds you every moment and has a conclusion which scorns movie tradition.

The story, which surrounds the Atlantic City beauty contest, isn't so bad considering that it was probably never intended to share first honors.

It deals with two rival manufacturers of beauty cream and the romance between the daughter of one of them and a zealous (they always are!) press agent.

Lawrence Gray is the p.a., and does exceedingly well in the role. It is he who conceives the idea of sending Miss Ralston to Atlantic City for the contest—with the fond hope of her winning and indorsing her father's beauty paste!

And then there's Fay Lamphier, otherwise known as "Miss America."

Miss Lamphier plays a bit commendably and registers to excellent advantage on the screen.

They've put the safety-valve on Ford Sterling in this picture. His cutting-up is quite tame, although he earns a laugh or so at several points. His is principally a character part—and done well, too.

Kenneth McKenna plays an ossified lover so convincingly that one would like to slap him hard.

Douglas Fairbanks, Jr., appears in a brief scene.

W. T. Benda, noted for his masks, is seen as an artist in the introductory sequence.

Louise Brooks, Edna May Oliver, William B. Mack and George De Carlton also appear.

The subtitles do much to sustain interest in the piece. They are the excellent work of Robert Benchley.

Townsend Martin is credited with the story and Frank Tuttle the direction.

Their joint efforts would in all probability have been more fruitful had they forgotten about the beauty pageant and stuck to the straight and simple annals of cinematic narration.

More yelling and screaming than has been heard in the Metropolitan in some time took place when the Stereoskopic novelty, "Ouch," was presented. Looking through the red-and-blue glasses proves a thrilling ordeal.

Leo Forbstein continues to entertain with his New-Idea Orchestra; Renoff and Renova offer a brilliant dance feature, "In a Slave Market," and Helene Heller and George Riley please in a dainty vocal number.

"HIS JAZZ BRIDE" IS ENTERTAINING

Marie Prevost and Matt Moore Good Team-Mates in Film of Domestic Life

Modern woman with her human frailty and human charm has been X-rayed publicly in "His Jazz Bride," the Warner Brothers' production appearing at the Figueroa Theater.

The men will probably exclaim, "Isn't that the truth," while the women will either resent this ruthless expose of their extravagance, or go home to "begin life anew," as the subtitles have it.

The story is exaggerated almost to the breaking point, but with Marie Prevost and Matt Moore as the young couple concerned, the film becomes a delightful, live story of modern life in a great city.

Certainly, few actresses have developed the art of prettily pouting, and being charming in a light and frivolous way as has Marie. However, her attempts to cry spontaneously when her coaxing fails are, to speak frankly—not so good. Marie Prevost was brought up in the Mack Sennett school of acting—and tears were not in demand then.

Matt Moore looks about as helpless and yielding a young husband as a scheming modern wife could wish. One smile from Marie and he melts, a tear and he turns over the bank account to her gratis.

Once in a while Matt's helpless look made one wonder how such a susceptible man could become a great lawyer—but this doubt is swept away in peals of laughter at the clever married life by-play which forms a delightful part of the picture.

Mabel Julienne Scott as the heartless, extravagent friend is excellent. She appears wholly unfeeling at all times.

George Irving plays her poor bankrupt husband and Don Alvarado is the man she plays around with while the husband earns money—in various ways.

Gayne Whitman has a small, but pleasing part, while Margaret Seddon and Helen Dunbar are seen for a few moments.

On the program with "His Jazz Bride" is an "Our Gang" comedy called "One Wild Ride." It justifies the title and the reputation of "Our Gang." There are also some fairly good vaudeville numbers on this week at the Figueroa Theater.

IMPETUOUS PIANIST ENLIVENS CONCERT

Elly Ney and Strauss Numbers Form a Vivid Orchestral Program

By Isabel Morse Jones

Yesterday's "Pop" concert by Philharmonic Orchestra with the distinguished pianist, Elly Ney, as soloist, proved to be one of the most popular in the matter of enthusiasm expressed and in point of attendance, of the season. There is more spontaneous and therefore really genuine appreciation of the Philharmonic's Sunday afternoon concerts than is immediately apparent at the regular pair. An interest develops during the performance which manifests itself in the several groups which gather in the lobby and along the Fifth street walk for animated discussion afterward. Such natural beginnings make a musical people.

Elly Ney, whose appearance here with her famous husband, Willem Von Hoogstratten, a few seasons ago, created a large interest in her return, gave the Tschaikowsky Concerto in B minor, a spirited and individual reading. She is a forceful and poetic personality with a convincing talent for making the piano subservient to her own ends.

While one may at rare moments quarrel with the means, such as wrong notes and a certain airy indifference to technical demands, she is at all times fascinating and the music lives under the hands. Her tempi were breath-taking and her tone in the slow movement especially, was a thing of beauty.

The audience demanded two encores and received a Schubert-Liszt Fruhlingsglaube and a rarely "Man Lebt Nur Finmal" by Tausig. Miss Ney plays a recital here next Sunday.

The orchestra's accompaniment of the Tschaikowsky was a matter of commendation both for Mr. Rothwell and for the men, as they seemed very much at one with her interpretation.

The orchestral program included the overture to "Figaro," which opera by Mozart, Los Angeles is to hear in entirety later in the week; Richard Strauss's "Till Eulenspiegel," done with elan under the Rothwell baton and so filled with the myriad happenings of that intriguing hero that the listeners saw new facets in its brilliance, and for a finale the "Blue Danube" waltz by Johann Strauss, done so exceptionally well that it made of a much-played dance a presentation in the best musical taste.

"LITTLE SYMPHONY" PLAYS NOVEL WORKS

Adolph Tandler's Little Symphony played a pair of concerts Saturday morning and Sunday evening at the Biltmore Ballroom, which were chiefly interesting for the novelties presented. Alfred Brain displayed rare artistry in a charming concerto for French horn, written by Mozart, and Ruth Reynolds, promising young California singer, had a warm reception at her appearance Sunday evening.

An entertaining suite by Sir Edward Elgar descriptive of life in India was especially enjoyable. The variations of tempo, the festive mood and the almost Chinese finale of the marching Moguls, made very interesting listening. Calmon Luboviski played the solos more than well.

Miss Reynolds was at her best in an atmospheric "poem for voice and orchestra" by Ravel. She has imagination and an excellent pronunciation of French. The number was called the Enchanted Flute, and as sung by Miss Reynolds it was bewitching. The Aria from Werther by Massenet did not suit her voice so well.

Other numbers were the Siegfried Idyll (Wagner,) a Swedish Wedding March, a Spanish Dance by Moskowski and excerpts from the popular Strauss waltzes.

The personnel of the Little Symphony has been changed since its formation last year, and a certain finesse and balance seems to have gone out of its playing. This was especially noticeable in the Siegfried Idyll, which seemed dull in consequence.

MISSION PLAY IN PREMIERE

(Continued from First Page)

ly appointed manager, to announce plans for the future.

Though the actual close of the presentation was much later than usual, and consequently much after the ordinary matinee hour of the theater, there was an interest that was unrelaxing right to the end of the performance. This was plentifully marked by a note of strikingly sincere approval for the play's inspirational message, and, in great measure also, by that keen zest for the broader scope given this rightly famed attraction in its now bigger and more clearly defined permanence.

The Mission Play, as a play, needs almost no reviewing, in the conventional sense of the word. Its beauty and fascination have been described so frequently.

Yet—no matter how often one has witnessed the play, there is some portion of it (or all of it, for that matter) which acquires some new meaning.

The fiesta episode has never, to my mind, been brighter and gayer than it was yesterday afternoon. If anything, the effect of the songs and the dances, and particularly, I believe, of the group who watch them on the stage, achieved a greater animation.

There is no other scene in the play which arouses a more delighted reaction from the audiences of the play, and the impression appeared especially dazzling in view of the exceptionally good cheer that seemed to permeate the public's attitude toward the performance.

I would say even that the efforts of the principals in the stage carnival were stimulated notably by this popular response. They seemed to sing and dance as if they had truly entered a sort of competition, and nothing could be more in keeping with the idea of this scene as it is conceived and presented.

In his interpretation of Fra Junipero, and it is truly an interpretation—if it is not something more than that, for he seems actually to live the character—Mr. McLean rose to magnificent dramatic height. More than that, however, he adhered simultaneously and almost uncannily to a quiet and perfect simplicity.

His work has the blended attractions of humanness and art, and for those who wish to consider it technically, and as a feat of acting, it is indeed a study in its avoidance of overemphasis.

The scenes of fervor in the opening act, and the great climax of the denunciation, which is followed by the radical contrast of his expressed devotion for his people, with a child as the symbol of this devotoin, are singularly enriched with both a glowing zeal, and a reposed but penetrating feeling. Indeed, one does not easily forget the impress of such moments as these.

There is much to be said of many of the other portrayals, which exhibit from season to season a broader and mellower quality. The "Mission Play" has never, perhaps, been professionally distinguished except in its outstanding principal and a very few others, but it has its own players, and they have given thoroughly of themselves to this—almost their life endeavor.

Particularly worthy of remark always is the Senora Josefa Yorba, since this is the only feminine role of real prominence. Violet Schramm is playing this for her second season, and while her reading of the lines was not always rightly keyed yesterday afternoon, she brings a sensitive charm that is manifestly appealing. She is of a type also to be poetically in the stage picture.

Richard Sterling as the swashbuckling commandante is in his element in vigorous acting, and is effective also as Father Fernando. William Ellingord as Don Gaspar de Portola and also as Ubaldo, the caretaker, discloses a clear sincerity. There are many others—some of whom have only a trifling bit to do—who enhance the general stage production, and also the individual scene. The songs "La Golondrina" and "La Paloma" are always great favorites and received long applause. They were sung respectively by Mary Booth and Ruthellen Miller, the latter receiving a notable ovation. Julita Ruiz and Solita Ruiz, Juan Zorraquinos and Juanita Vigare among the dancers; Alma Real, Mario Hernandez, Wilbur Herwig, and John Bergman, others in the fiesta, can win their audience.

CONRAD NAGEL IS ROMANTIC FIGURE

Elinor Glyn's Film, "The Only Thing," Reveals New Phase of His Work

The main thing worthy of consideration in Elinor Glyn's latest opus, "The Only Thing," now showing at the Criterion, is Conrad Nagel's performance.

There is nothing new in theme or plot.

But the production does reveal a new Conrad Nagel.

In the role of the young Lochinvar who comes out of England and rescues the Princess from the bad old Balkan King who would make her a Queen, Nagel sets a new pace of love-making.

If he lives up to it, cinematically speaking, he will be knocking the other "great lovers of the screen" for a row of duds.

With his new haircut and his mustache, Nagel looks very handsome—ultracontinental. He seems to have acquired a smarter tempo and a debonair deportment that compels renewed interest in him as a romantic personage.

Eleanor Boardman, looking every inch a princess-who-would-be-rescued, gives a good performance throughout the hazardous experiences of the character. She is daintily feminine—an alluring magnet for Nagel's fervent osculatory adventures, executed in the most approved Elinor Glyn manner.

Edward Connolly appears as the king, doing some splendid character work.

Carrie Clarke Ward, of beloved memory, whose interesting career came to an end only last Saturday, portrays the maiden sister of the king, giving such a thoroughly delightful performance it is difficult to sense her vivaciousness of more than forty years' duration is stilled forever.

Arthur Edmund Carew, leader of the revolution, does some expert villainy; Vera Lewis is convincing as the aunt of the princess; Dale Fuller lends her artistry to a small bit as maid to the king's tempestuous twin daughters, and David Myr, as the royal prince, and Mario Carillo, as the prime minister, add distinction to the cast.

...ters—Amusements—Entertainments

ERLANGER'S
BILTMORE THEATRE
Mats. WED. & SAT.
POP PRICED MAT. WED. 50c to $2.50
LAST WEEKS!
"THE STUDENT PRINCE"
WITH ROY CROPPER
The MUSICAL SENSATION
101 PEOPLE
Don't wait until the last moment
TO MISS IT WOULD BE A PITY!

...ters—Amusements—Entertainments

GRAUMAN'S EGYPTIAN HOLLYWOOD
2:12 Twice Daily 8:12
The Big Parade
1926 WAMPAS STARS SID GRAUMAN'S GUESTS AT TONIGHT'S SHOW
Mary Astor, Mary Brian, Dolores Costello, Joyce Compton, Dolores Del Rio, Sally Long, Sally O'Neill, Edna Marian, Janet Gaynor, Fay Wray, Joan Crawford, Marceline Day, and Vera Reynolds will be guests of honor to see
"THE BIG PARADE"
King Vidor's Metro-Goldwyn-Mayer Triumph with
Sid Grauman's
Peerless Prologue
150 PEOPLE ON THE STAGE
Seats at Owl Drug, 6th and Bdwy.; Barker Bros., 7th and Fig.; Werlitzer's, 814 So. Bdwy.; or Egyptian Box Office, HOlly 2131.

LOEW'S STATE
DIRECTION WEST COAST THEATRES INC.
BDWY. AT 7TH
OVERNIGHT AN ACCLAIMED Sensation
RUBE WOLF AND HIS GREATER BAND
Tonight! SALLY O'NEIL in Person
REX BEACH'S
THE AUCTION BLOCK
A Metro-Goldwyn-Mayer Picture

CRITERION
ELINOR GLYN'S The ONLY THING
A METRO GOLDWYN MAYER PICTURE
HAL ROACH COMEDY • THE UNEASY THREE
PRICES MATINEE 25c EVENINGS 35c
EVENING PRICES FRIDAY, SAT. & SUN. & HOLIDAY MATS.
CHILDREN 15c ALL

WEST COAST BOULEVARD
LLOYD HUGHES & MARY ASTOR
THE SCARLET SAINT
A First National Picture
WEST COAST Presentation
GENE MORGAN AND BOULEVARD SYMPHONISTS

NOW MY LADY'S LIPS WITH CLARA BOW
WEST COAST UPTOWN
CHARLIE MELSON and his PLAY BOYS 9-11 P.M.
STARTS WED.
WHAT FOOLS MEN

ALHAMBRA
HIS GREATEST CROOK DRAMA!
LON CHANEY In THE BLACKBIRD

BURBANK THEATER
MAIN AT 6TH
POPULAR RETURN
LEE BUD HARRISON AND HENRY SHERR
Also Company of Sixty People.

MASON
EVERY NIGHT EXCEPT SUNDAY
LIMITED ENGAGEMENT
MATINEES WED. & SAT.
Duplicating its New York-London and Chicago Successes
RALPH SPENCER'S HOT OF FUN
THE GORILLA
FUNNIEST SHOW ON EARTH WITH MR. MULLIGAN & MR. GARRITY
NIGHTS 50c TO $2.00 — WED. MAT. 50c TO $1.50 — SAT. MAT. 50c TO $2.00

THIS WEEK Orpheum
MISS ADELE ROWLAND
BEN MEROFF AND HIS HOT TEMPERS & JACK BENNY
AMATEUR NIGHT IN LONDON
HARRISON & DARIN · STANLEY & BIRNEY · REYNOLDS, DORE & CO.
DOC BAKER AND HIS PROTEAN REVUE
FAREWELL WEEK "GOODBYE—OLD CHAP—BUM!"

PHILHARMONIC AUDITORIUM—5th at Olive
Auditorium Artist Series—8th Event
George Leslie Smith, Mgr., Presents MARGARET
MATZENAUER
"World's Greatest Contralto"
TONIGHT AT 8:30
Seats, $1.00 to $3.00—SEATS NOW

PLAYHOUSE
FIGUEROA AT 9TH ST.
4th Big Week!
HURRY! HURRY!
MATS. WED. & SAT. BEST SEATS $1.50
LOUIS O. MACLOON presents NEW SPANISH OPERETTA
LOVE CALL
MUSIC BY FRANZ LIMAR Composer of "HENRY MORGAN WALTZ"
with GRACE LA RUE as "FRASQUITA"

CINDERELLA ROOF
SIXTH AT OLIVE
Herb Wiedoeft's Orch.
CHARLESTON CONTEST
TOMORROW NITE
$100.00 Cash Prizes

EL PATIO
TONITE THE BIG EVENT
M-G-M STUDIO FROLIC
Stars Galore—Novel Entertainment
A NITE OF REEL FUN

Hippodrome Vaudeville
Main St. at 4th
'THE GREAT SENSATION'
with William Fairbanks and Pauline Garon
Continuous Daily 1 to 11. Sunday 12 to 11 P.M.
SOME SHOW! Let's GO!

TALLY'S
THE FUNNIEST SKIRT IN TOWN
"MADAM BEHAVE"
With JULIAN ELTINGE and ANN PENNINGTON.
A Riot of Mirth—A Laugh in Every Scene.
Matinees 25c; Evenings 25c-35c; Children Always 10c.

Yosemite National Park Museum to be Opened to Public June 1

THE Yosemite Museum, a treasure house of zo-ological, botanical, geological and historical wonders of California's famous national park, will be opened in the park June 1. Perhaps the most striking individual f tion to be housed in the new museum is a contribution from Southern California—a set of thirty-four remarkable camera studies of the Yosemite Valley by Mode Wineman of Pasadena, nationally known pho gathered the studies over a period of twenty-two years. Every salient wonder of the wonderland of California has been caught by the Wineman camera and will be preserved in the museum for posterity. On this page are camera studies, printed through the courtesy of Mr. Wineman.

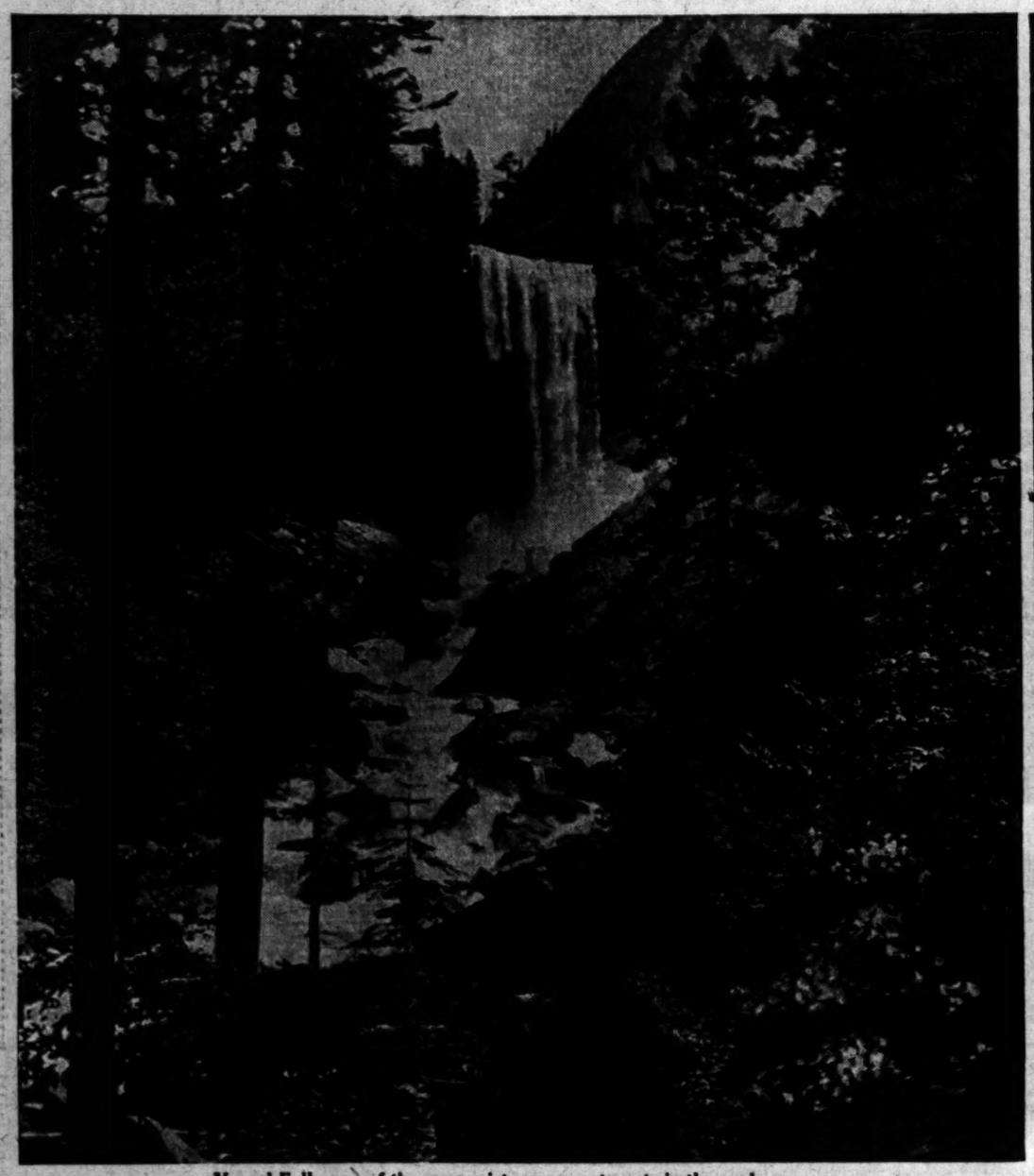

Vernal Falls, one of the many picturesque cataracts in the park.

Yosemite Falls, taken as the rising sun flooded the valley.

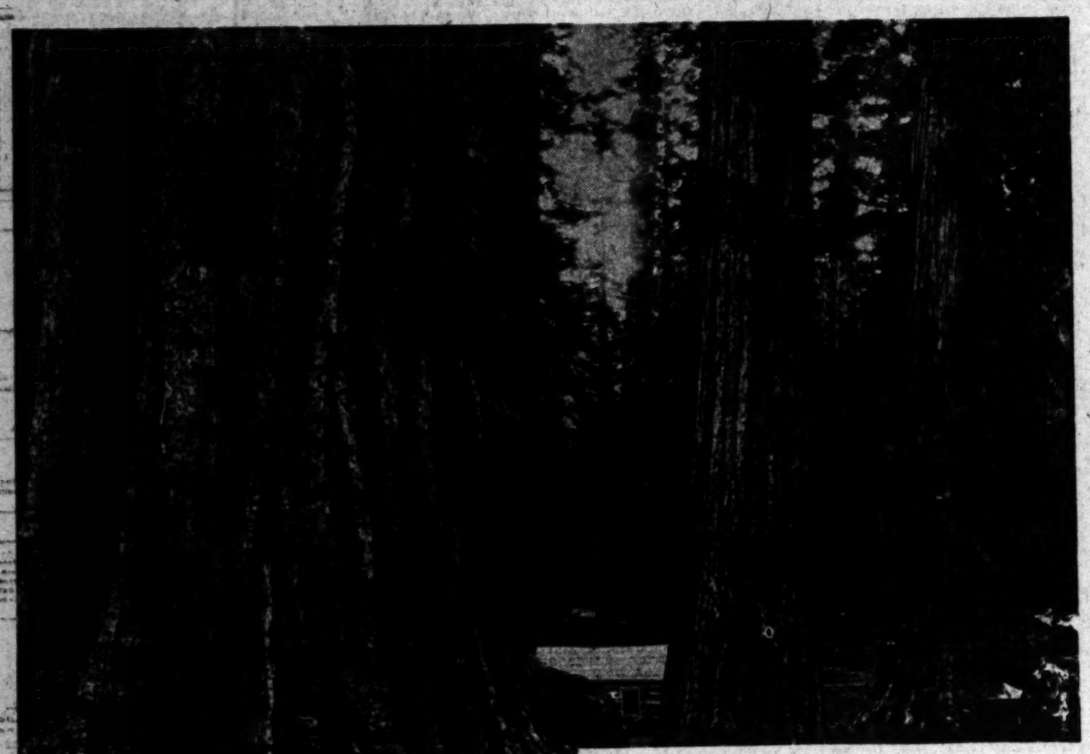

At the left in the foreground is Columbia Tree, one of the patriarchs of Mariposa Grove.

A lazy road in the heart of the Mariposa Grove of Giant Trees.

OUR HISTORY IN PICTURES 327 Close of Jackson's Administration. by J. CARROLL MAN

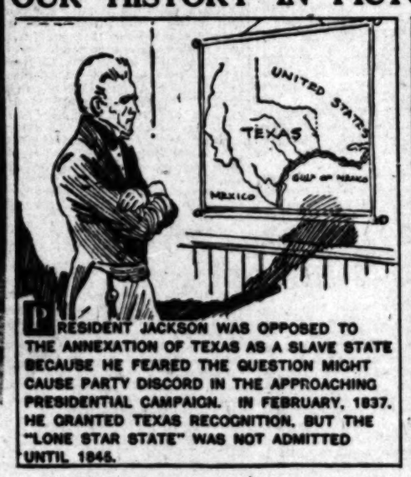

PRESIDENT JACKSON WAS OPPOSED TO THE ANNEXATION OF TEXAS AS A SLAVE STATE BECAUSE HE FEARED THE QUESTION MIGHT CAUSE PARTY DISCORD IN THE APPROACHING PRESIDENTIAL CAMPAIGN. IN FEBRUARY, 1837, HE GRANTED TEXAS RECOGNITION, BUT THE "LONE STAR STATE" WAS NOT ADMITTED UNTIL 1845.

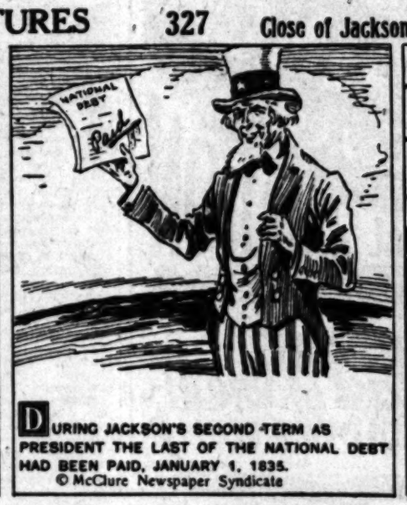

DURING JACKSON'S SECOND TERM AS PRESIDENT THE LAST OF THE NATIONAL DEBT HAD BEEN PAID, JANUARY 1, 1835.

© McClure Newspaper Syndicate

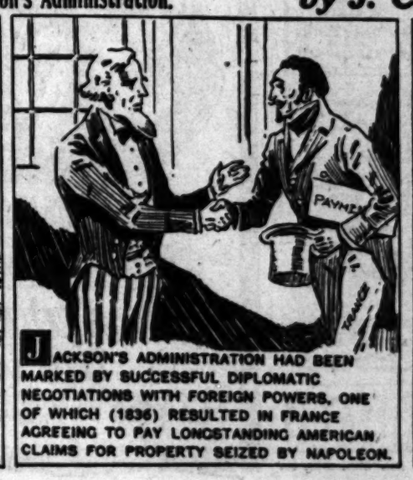

JACKSON'S ADMINISTRATION HAD BEEN MARKED BY SUCCESSFUL DIPLOMATIC NEGOTIATIONS WITH FOREIGN POWERS, ONE OF WHICH (1836) RESULTED IN FRANCE AGREEING TO PAY LONGSTANDING AMERICAN CLAIMS FOR PROPERTY SEIZED BY NAPOLEON.

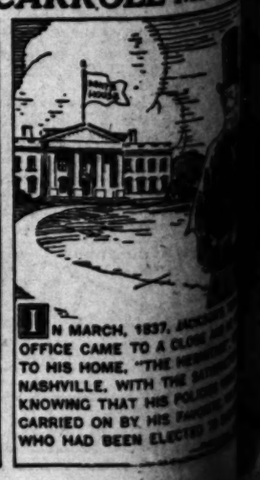

IN MARCH, 1837, JACKSON'S OFFICE CAME TO A CLOSE AND HE TO HIS HOME, "THE HERMITAGE" NASHVILLE, WITH THE NATION KNOWING THAT HIS POLICIES WOULD CARRIED ON BY HIS PROTÉGÉ, WHO HAD BEEN ELECTED

WEEKNESS MADE CHRIST POWERFUL, SAYS PASTOR

World More Interested in Pleasure Than Religion, Declares Rev. A. S. Reitz

Asserting that the world is more interested in the pleasures than in genuine religion, Rev. Albert S. Reitz, president of the Los Angeles Baptist Ministers' Association, speaking the KHJ audience from The Times broadcasting station Saturday, said that the greatest man of the ages through weakness is a symbol of power and whose of human desires and passions makes Him a model for

Preaching on "The Miracle Man," Mr. Reitz part as follows:

"It is my intention to discuss not only of the physical things Jesus wrought in His ministry. As great as these miracles are, there are greater miracles revealed in the life of the Man of miracles. There was the miracle of His birth which stands out like a rock of purity from the foothills of human life. He was born with a body sinless, which was humanly impossible. As the sun around the sun, so human virtue must around Jesus, the Son of

THE MIRACLE

"The life of Jesus was a miracle. The world called Him a fool for meekness. Christianity was founded on this rock of suffering. It was a stumbling block to the developing of the supernatural. A man of Bolshevistic circles would gladly offer us a new world in order to get rid for the moment to be rid of this. We do not want heaven and earth, but better wages and shorter hours. If your religion does not get what we want in this world and good, we have no use for it.'

"Jesus is more interested in the needs of a man, six days a week, than a six-cylinder sedan. He knows the luxuries of life than we do. But Jesus believes in opposition: He left the glory for the shame of the cross; for the riches of the poverty of earth, without question of His weakness. But this was the miracle of His life. His wondrous life through the centuries with a brightness which nothing can dim.

"But great as is the miracle of His life, greater still is the miracle of His death. We know that it is appointed unto man once to die, and that death follows at our heels in every walk of life. But here is a man over whom death had no power. Thus on the cross after six hours of suffering He dismissed His spirit much as a king would dismiss a servant.

INSPIRED BUNYAN

"Great as is the miracle of His life, and glorious as is the miracle of His death, greater still and far more glorious is the miracle of His resurrection. They had nailed Him to the cross; they had pierced His side with the spear; they had wrapped Him in grave clothes and buried Him in a sepulchre, sealed it with a stone and guarded it with Roman soldiers, yet with power and great glory He arose with such triumphant manifestation of greatness that there was not the slightest sign of disorder in the empty tomb.

"However, the greatest of all miracles is this: That the Man of Miracles still lives in the hearts of those who follow Him in daily devotion and service. For it is this which makes a man immune to the influences of his environment. It turned a cowardly, faithless Peter into an intrepid defender of the faith; it transformed Stephen, until he was able to pray for forgiveness upon those who were stoning him to death.

"It was the miracle of the indwelling Christ that inspired John Bunyan, amid the darkness of his dungeon, to write the most notable book, apart from the Bible, that has ever been penned by man. This, then, is the miracle of all miracles, which Christ is ready to perform for us, the miracle of enabling us to live a life of purpose, a life of power, and a life of purity, regardless of our environment. Out on the plains the sunflower lifts its face to the rising sun and follows it through the hours of the day, drinking in the golden splendor and reveling in the rays of its golden light. Even so let us walk with Christ through the hours of the day and we shall find every environment transformed by the majesty of His presence; shall find every task glorified, be it ever so small."

TELLS NEED FOR JUNIOR SEMINARY

Initiating the program of publicity which will precede the million-dollar campaign for a junior seminary, under the direction of Rt. Rev. John J. Cantwell, D.D., bishop of Los Angeles and San Diego, Rev. Edward R. Kirk, pastor of St. Basil's Church, outlined the meaning of the appeal and its necessity yesterday morning before a congregation at the Church of the Holy Name.

Commenting on the extraordinary growth of Southern California, Father Kirk declared that with the building of an institution to train young men for the ministry, Los Angeles will rank with the leading Catholic centers of the country on diocesan equipment. He appealed to his hearers to support Bishop Cantwell in this work, which will reflect the greatest credit upon the progressive character of the Catholic Church in Southern California.

PASTOR DISCUSSES SEED OF WAYSIDE

"The Parable of the Sower," is the topic of a sermon preached yesterday by Dr. R. J. Wyckoff at the Melrose-avenue Methodist Church. Discussing the "seed that fell by the wayside," Dr. Wyckoff said:

"Many people come to church. They are correct and polished in church manners. They listen well. You think you have them, but really the devil has them. He steals away the truth like the birds steal the seed because the soil is hard pan. The truth has as much chance to grow in a devil heart as the seed has a chance to grow on a polished mirror. Old hard-hearted sinners from whose calloused souls the truth falls off as seed from a smooth pavement. You might just as well preach to a bag of ashes or a brass automaton. Ossification of soul, that is it."

BELIEVES MAN CAN DO IMPOSSIBLE WITH GOD

"The Challenge," is the subject of a sermon preached yesterday by Rev. W. C. Isett at Amanda Chapel. Mr. Isett said in part:

"The challenge of Christ is the only challenge worth while. He is saying to you and to me: 'Look at that impossible thing you want to do. Count the cost carefully, and when you have seen that you have something with which to start, then do the impossible thing.' Oh, I would not follow another Master. Day by day and every day, He challenges me to do the thing I cannot do, and, lo, at the close of the day it is done. The whole Bible is a series of stories how men, with God, have done the things that man alone would fail to do, but that God, with man, can do."

BURBANK MISTAKEN, SAYS S. E. WITTY

Rev. S. E. Witty, pastor of the Central Church of Christ, preached yesterday on the question "Was Jesus Christ an Infidel?" He spoke in part as follows:

"One of the most distinguished citizens or our State, Mr. Luther Burbank, recently announced himself as an infidel, and said Jesus Christ was an infidel, so the papers report. His object, as stated, was to cause people to think, but if their thinking should be as reckless as his statements, I seriously doubt if any good will result. Mr. Burbank follows the usual course of those with destructive tendencies by referring to those who differ from him as 'narrow bigots and petrified hypocrites,' with 'ravings of insanity; superstition gone to seed.' That deliverance does not seem to be in keeping with the sweet spirit expressed in the opening statement of his address, viz: 'I love everybody.' Of course, Mr. Burbank had the right to proclaim himself an infidel, but his statement that Jesus Christ was an infidel in His day is not true. The prevailing religion in Christ's time, and the part of the world in which He lived, was that system of religion revealed in the Old Testament, and generally observed by the Jewish people. Every word and act of our Savior's earth life was in accord with that religion. The fact some religious people were not in harmony with the prevailing religion may have made them infidels, but not Jesus, whom they opposed."

SAYS RUM DEAD AS SLAVERY

Bishop Locke, Here for Visit, Sees no Likelihood of Volstead Act Revision

"There is no more chance that the Volstead Act will be modified to the slightest degree than there is that the provisions of the Emancipation Proclamation will be nullified.

"America will go back to slavery before it will go back to the saloon.

"Prohibition is a world-wide movement and it shall be but a matter of time before temperance shall encompass the earth."

These are the statements of Dr. Charles Edward Locke, bishop of the Methodist Episcopal Church for the diocese of Wisconsin, Minnesota and South Dakota and former pastor of the First Methodist Episcopal Church of Los Angeles.

HERE FOR VACATION

Dr. Locke is back in Los Angeles for a short vacation after an absence during which he has been in practically all portions of the United States.

And, he proclaims Los Angeles as "one of the dryest cities in America."

"Prohibition has worked out in Los Angeles better than in any other city in the country," Dr. Locke says. "Los Angeles is dry—there is no doubt about it. Enforcement of prohibition is successful—no one can deny that.

"I would ask any scoffer to name a figure that he believed represented the percentage of the citizens of this great community of more than 1,000,000 population who have had one drink of intoxicating liquor within the past twenty-four hours.

"If he were honest, the figure would be ridiculously low.

PROHIBITION FACT

"The citizens of Los Angeles are not worrying about prohibition. It is an accepted fact.

"And, conditions are about the same throughout the country.

"Despite alarmists, it is a fact that prohibition is successful.

"The great American public is not consuming anywhere near as much liquor as it did prior to the enforcement of the Volstead Act. And, I look for the situation to better right along."

Dr. Locke does not treat seriously the statements of those who look forward to a modification of the Volstead Act. He says that the statement recently issued by the Temerance Society of the Episcopal Church has been misconstrued by the wets.

"Of course, there is considerable drinking of hard liquor in America. There was bound to be. After the Civil War any number of slaves remained in bondage but gradually the number decreased until today there is not a slave in America.

"And, it will be the same with prohibition. There is as little chance of modification as there is of nullification of the Emancipation Proclamation.

EXAMPLE FELT

"The Emancipation Proclamation started a world-wide movement that did not end until there was not a civilized country on the face of the globe that countenanced slavery. It will be the same with prohibition. The movement is already on foot."

Dr. Locke spent four years in Manila and the Orient and he declares that the prohibition movement is progressing there.

"Liquor is not a problem in the Orient as it is in the western world, but the prohibition movement is meeting with many sponsors.

"The most powerful influence in China today is Gen. Feng, a Christian and chief of a great army of 30,000 men, mostly Christians. Gen. Feng is a believer in prohibition and the members of his army abstain from intoxicating liquor. Their example is being followed by millions of Chinese."

Dr. Locke has no fears for the future of the younger generation.

"With liquor outlawed, it is really hard work now for a young man to go wrong," he declared. "The youth of the nation has not a saloon on every corner to confront it.

"Of course, there is considerable drinking among young men and women, but that will lessen. Drinking now isn't considered a matter of course.

"And the youth of the country fully understands that there is no place in the business world for the drunkard."

RABBI VOICES BELIEF IN SOUL'S IMMORTALITY

"Our Immortality" is the subject of an address given yesterday by Dr. E. F. Magnin, rabbi of Temple B'nai B'rith. He said in part:

"I believe in the immortality of the human soul. I know not what form future life takes, there are some who claim to know this. I can neither affirm nor deny their claims. But I do feel intuitively that the human soul perpetuates and goes on to some form of further development and progress in the life to come. To me this is neither more marvelous nor impossible than many of the phenomena of everyday life which cannot and probably never can or will be explained. It is not based on facts or reason, but I have never read or heard of any facts or reasons that might lead me to think it impossible or ridiculous. Such a faith is comforting and strengthening to the human race when sorrow enters the lives of men and women; but more than this, it gives life a purpose and a meaning. Believing that all we say and do influences our existence in worlds to come, we are fortified and quickened to battle for the right to live for tomorrow as well as for today."

A. S. BENT TO BE HONORED AT BANQUET

Engineers and Architects of City Will Give Scroll to Civic Leader

A signal tribute to Arthur S. Bent as an outstanding man in this community will be paid him at the annual Washington Birthday Dinner of the Los Angeles chapter American Association of Engineers, an organization of engineers and architects.

He will receive the organization's "Scroll of Honor" as one "whose achievements merit outstanding recognition," says an announcement by the body of its dinner, which will take place in the City Club on the evening of the 22nd inst.

Last year the chapter established the custom and presented its first "Scroll of Honor" to William Mulholland, chief engineer of the Los Angeles Bureau of Water Works and Supply. Mr. Bent will be the second so to be honored by the organization.

Inasmuch as Washington was the country's first outstanding engineer, the local engineers hold it fitting that their annual dinner takes place on the anniversary of his birthday.

An elaborate program is in course of preparation and some of the most prominent men in the profession will be among the speakers.

Mr. Bent is senior member and president of Bent Bros., Inc., and of the Bent Concrete Pipe Company. He is president of the Chamber of Commerce. He was a vice-president for some time. Once he was president of the Associated General Contractors of America and now is a member of the board of directors of the United States Chamber of Commerce and is a member of the American Association of Engineers.

FIND CLEW TO WOMAN IN KILLING

Officers Plan to Question Asserted Friend of Slain Burbank Resident

The mysterious woman for whom investigators have been searching in connection with the slaying of Robert Cromwell Thursday night at the garage of his home in Burbank, has been identified and probably will be questioned within the next twenty-four hours, according to an announcement made yesterday by Capt. Bright of the Sheriff's homicide squad.

Deputies Hanby, Catlin and Hunter are making a check on the woman's activities on the night of the killing, Capt. Bright says. She is described at a "tall, thin woman" and was seen with Cromwell shortly before he was shot down by an unidentified assassin.

Deputy sheriffs and Chief of Police Long of Burbank are working on the theory that this woman may have supplied the motive for the murder. The investigators are confident that the case will be cleared up within a few days. They expect to make one or two arrests at an early date.

BULLET HITS WATCHMAN IN SHOULDER

Prowler Opens Fire When Private Policeman Finds Him Hiding in Shrubs

A man hiding in shrubbery at the home at 2116 South Western avenue last night fired a bullet through the shoulder of Sam Lutton, a private policeman, and fled.

Lutton is 52 years of age and lives at 1126 Marion street. His wound was treated at the Receiving Hospital. Lutton told police he entered the grounds on his nightly patrol and saw a man standing behind some bushes.

"What are you doing there?" he called out, starting toward the stranger, he said. Without a word the man fired and ran. Detective Lieutenants Shannon and Craig were assigned to the case.

Dr. Spear, who attended Lutton, said the ball narrowly missed the watchman's lung.

WARNERS LOSE TWO OFFICIALS

Benny Ziedman and Irving Asher Resign Film Jobs; May Join Eastern Concern

Benny Ziedman of Warner Brothers' studio, and Irving Asher, assistant studio manager, resigned Saturday night, it was learned yesterday. Ziedman expects to leave for New York in a few days to join another motion-picture concern, and Asher may follow him. Ziedman said he is not yet at liberty to say with which company he will be connected, and Asher likewise said he cannot yet discuss his plans for the future.

Ziedman's contract with Warner Brothers was up in January, but he was asked to stay on a while longer and did so. Ziedman was in general charge of the two John Barrymore productions, "The Sea Beast" and "Don Juan."

LLOYD'S SUED IN ART THEFT CASE

Local Collector Will Take Claims Before Court

Attempt to Force Payment of $201,600 Looms

Hunt Fails to Provide Clew in Treasure Raid

Somber tints and shades laid on canvas by the master brushes of painters long dead together with the subtle lines and curves of sculptors and silver workers, who, hundreds of years ago, carved and hammered their names into the halls of fame will stalk in dry legal language through the Superior Courts of Los Angeles county in a suit to be filed today by Martin Weinschenck for $201,600 against Lloyd's of London.

The suit which will be filed for Weinschenck, art collector, by Attorneys David R. Faries, Frederick W. Williamson and Edwin Heizman and is an attempt to force Lloyd's to deliver an insurance policy which the plaintiff claims was paid for by him, comes as the aftermath of one of the most mysterious and sensational art thefts ever reported to the local police.

THIEVES CLEVER

Official records show that the Weinschenck home at 1632 Martel avenue, Hollywood, was entered by a band of clever thieves on about February 20, 1925, while Mr. Weinschenck was out of the city, and that his famous paintings, old laces, silver and statuary, which formed what is claimed to have been the most valuable art collection in the city, were stolen.

Police detectives who made a lengthy investigation found that most of the paintings taken were cut from their frames by experts. The other art treasures in the home were picked over and sorted and only the most valuable taken. All of the loot, according to tracks about the house, was carried out and packed away in several automobiles.

Finger prints discovered by the police and other clews unearthed were run down, a reward for the recovery of the treasures amounting to $10,000 was offered with "no questions asked" but not the slightest traces of the pictures and other articles were uncovered by the authorities or the investigating insurance companies.

In explaining the suit to be filed today counsel for Mr. Weinschenck gave their version of the action as an attempt to secure delivery of an insurance policy amounting to a total of $251,595 and the payment of a claim under the undelivered policy of $201,600.

According to the complaint which will be filed Mr. Weinschenck applied for the $251,595 policy from Lloyd's "a number of months before the burglary. A certificate of insurance was issued by the Archer Company effective January 30, 1925. The certificate was issued according to plaintiff's counsel after the Los Angeles agents had taken the matter up by cable with the London office of the Lloyd company.

The complaint goes on to state that the certificate of insurance was delivered to Mr. Weinschenck on or before January 30, almost a month before the robbery was reported to the police. After the delivery of the certificate insurance, but before the policy had been delivred, the complaint goes on to recite, came the robbery. Then followed the police search, which failed, and then a claim by Mr. Weinschenck filed with the Archer Company for the sum of $201,600. The asserted value of the art treasures taken by the thieves.

According to the complaint the local agents demanded and received $1873.53 from Mr. Weinschenck after the robbery had been reported to them as the premium due Lloyd's on the undelivered policy. According to the complaint $1761.16 was the premium. Tax amounted to $105.67. Policy and stamp 20 cents and cables $6.50.

TREASURES LISTED

Since the report of the robbery various articles.

to the insurance brokers here counsel for Mr. Weinschenck stated yesterday they have carried on long negotiations with the local company and with Lloyd's in London in an attempt to effect a delivery of the policy and payment of the $201,600 claimed. According to the attorneys a number of policies have been offered by the insurance company during the various conferences but they claim that none of the offered policies have carried the values written down in the certificate of insurance issued to Mr. Weinschenck when he applied for the insurance. They have all been refused by him with the result, according to the attorneys of the refusal on the part of the insurance company to deliver the original policy or make settlement on the basis of the certificate of insurance.

Police detectives who are still working on the mysterious robbery yesterday declared that in all probability the once-famous collection has been by this time scattered to the four corners of the world and sold bit by bit by international art thieves to private collectors for sums ranging from one-third to one-half of the real value of the

RULES FOR "IDEA" CONTEST

Prizes aggregating $2100 are offered by Cecil B. De Mille, picture producer, for the letters which best present ideas considered as available for big photoplays. The first prize is $1000.

Mr. De Mille, it will be remembered, sponsored the De Mille-Times Idea Contest of 1922, from which came the idea of "The Ten Commandments."

Read the rules—and write a letter worth $1000. Here are the rulings governing the Los Angeles Times-De Mille Photoplay Letter Contest:

(1.) Cecil B. De Mille Picture Corporation will award a prize of $1000 to the person sending in not over TWO HUNDRED (200) words the letter which best presents a theme considered as most suitable for a big motion picture.

(2.) The corporation will award a second prize of $300; third prize of $200; fourth prize of $100 and ten prizes of $50 each.

(3.) Finished stories, plays or synopses of stories or plays will not be accepted. No entry of over two hundred words will be read.

(4.) Contest opens Sunday, January 31, 1926. Closes midnight Saturday, Feruary 27, 1926. No letters opened postmarked after that date.

(5.) In the event of a tie for any prize the full amount of each prize so tied for will be awarded to each tieing contestant.

(6) Address all letters to the DE MILLE CONTEST EDITOR, Los Angeles Times, Los Angeles, Cal., who will act as agent for the writers in receiving the letters and submitting them to the Cecil De Mille Pictures Corporation. Qutlines otherwise addressed will be returned unopened and unread.

(7.) Cecil De Mille, acting for the Cecil De Mille Pictures Corporation, will be the sole judge of the merits of the letters.

(8.) A committee of five, three appointed by The Times, two by the De Mille Corporation, will act in an advisory capacity to the management of the contest.

(9.) No suggestions made in the De Mille Idea Contest, October 7 to October 31, 1922, sponsored by the Famous Players-Lasky Corporation, will be considered in the contest unless resubmitted as in Rule One. The prize-winning ideas of the contest of October 7 to October 31, 1922, will be ineligible.

(10.) There is no limit to the number of letetrs any individual may submit.

(11.) All are eligible except employees of the Cecil B. De Mille Pictures Corporation, the Los Angeles Times and the Producers' Distributing Corporation, or any members of their immediate families.

(12.) Because of the great volume of manuscripts none will be returned.

(13.) The Cecil De Mille Pictures Corporation shall be vested with all rights to each manuscript which is awarded a prize, and shall have the right at any time to use any manuscript and the contents thereof to which a prize is not awarded and in the event of so doing shall pay to the author for any manuscript actually used the value thereof, but not in excess of Fifty ($50) dollars.

(14.) Anyone sending in a letter as previously provided agrees to the foregoing rules by so doing.

83 YEARS of Strength-Security Service

SINCE beginning business in February, 1843, The Mutual Life Insurance Co. of New York has been known to its policyholders as an institution of service. This reputation rests upon a solid foundation of strength and security, and, backed by progressive management, serves, in turn, as the basis for steadily increasing business.

For 83 years the Company has been a protector of homes—conserving the home life, providing maintenance for the widow, education for children.

In 1925 it paid in

Death Claims - $32,133,965
Endowments - 6,760,505
Dividends - - 36,533,999

Since February 1, 1843, it has paid to policyholders and beneficiaries $2,184,675,880.

The Company writes all standard forms of life insurance contracts. Corporations and partnerships protected against death and taxes. Salary allotment insurance. Philanthropic institutions endowed. Income policies for protection of home and dependents. Unexcelled Disability and Double Indemnity provisions.

Annuities for retirement and old age.

INSURANCE IN FORCE DECEMBER 31, 1925, $3,255,615,753

BALANCE SHEET DECEMBER 31, 1925

ASSETS		LIABILITIES	
Real Estate	$ 18,139,882.16	Policy Reserves	$634,847,188.89
Mortgage Loans	258,402,757.29	Supplementary Contract Reserves	5,184,613.49
Policy Loans	97,806,190.38	Other Policy Liabilities	10,275,256.62
Liberty Bonds and other U. S. Government Securities	85,168,662.60	Premiums, Interest, and Rents paid in advance	914,627.89
Other Bonds	361,837,374.61	Miscellaneous Liabilities	651,686.96
Stocks	7,114,412.50	Reserve for Taxes	5,735,634.34
Interest and Rents due and accrued	10,736,617.50	Dividends payable in 1926	35,899,495.50
Premiums in course of collection	8,094,497.26	Reserve for Future Deferred Dividends	726,917.67
Cash ($7,284,590.30 at interest)	7,457,419.96	Contingency Reserve (surplus)	23,280,305.31
Cash advanced to pay claims, etc.	393,686.30	Total Liabilities	$746,307,035.38
Other Assets	64,561.96		
Total Admitted Assets	$746,307,035.38		

"The Oldest Life Insurance Company in America"

The Mutual Life
Insurance Company of New York
34 Nassau Street, New York

FRED C. HATHAWAY, MANAGER
Sixth Floor Hillstreet Building
815 S. Hill Street Los Angeles, Cal.

Information About Schools

The Times' School and College Bureau will help you secure complete information about any kind of School or Education Training. Carefully compiled data are on file, from which source suggestions may be made which will be helpful to you. THE SERVICE IS FREE. Address, write or call the TIMES' Information Bureau, First street and Broadway—telephone MEtropolitan 0700—or leave your name and address with the TIMES' Branch Office Information Bureau, 621 South Spring street and the desired school data will be mailed to you.

MacKay Business College
MacKay Building 612 So. Figueroa
Special this month—Complete Course in Comptometry for $35. EARN while you LEARN. Half day office positions for our students if desired. Students coming from a distance may earn board, room and $25 a mo. DAY AND NIGHT CLASSES. Free Catalog. 20th year under the present mnagement. MAin 4926, TUcker 3193.

Military

Urban Military Academy
The Great Outdoor School for the building of body and brain and character under matchless conditions. 23rd YEAR NOW IN SESSION.
Address Miss KELLER, Secretary, 631 No. Wilcox. HE. 7605.

PAGE A Big School for Little Boys. The largest school of its class in America. Send for catalog. 1338 Cochran Ave. WHitney 1138.
ROBERT A. GIBBS, Headmaster
MILITARY ACADEMY Not best because largest, but largest because best.

THE COMING WEST POINT OF THE WEST
SAN DIEGO ARMY & NAVY ACADEMY
Prepares for colleges, West Point and Annapolis. Univ. of California's highest scholastic rating. Christian influence. Land and water sports all year. 2nd Semester now open. For catalogue address. COL. THOS. A. DAVIS, Pacific Beach, San Diego, California.

Non-Military Schools

California Preparatory School For Boys. Non-Military. Accredited. Formerly Pasadena Military Academy. (Charter limitation) A High Grade Academic School, competing favorably with best eastern schools, and fitting for all Universities, East or West. California Lower School Grades five to eight. Boarding and day pupils received any time. Catalogue. Address Mr. C. St. Wood, Supt., R. D. 2, Box 81-T, Pasadena. Tel. Fair Oaks 300.

REIN FANCY IN FILM IDEAS

BY CECIL B. DE MILLE

Don't let your fancy get the better of you.

Stick to the probable and possible and your chances for the $1000 first prize in the De Mille-Los Angeles Times Photoplay Letter Contest will be one of the very best.

Too many are sending in weird, grotesque ideas it would be impossible to present on the screen, and if, by any chance, they were presented, they would be uninteresting except to the author and perhaps a few of his friends.

Stick to the earth on which you live and send in a theme that is understandable and one which every man and woman, boy and girl can sympathize. Make it universal.

By universal I mean something that which is seen and felt throughout the world. A great love theme is universal because it is an impelling emotion that we all feel at one time or another. The sheep and cattle herder of the Argentine plains; the mountaineer of the Alps and the hunters and trappers of the Yukon all know its existence and thrill to it.

AMBITION THEME

In the same sense the struggle to attain ambition is general and its presentation on the screen never fails to strike a responsive note in the audience. A strong theme taken from a national historic fact is another. Such a picture is bound to interest. These, however, are merely suggestions to indicate what constitutes an idea.

One of the greatest faults the contest editors have found in the thousands of letters so far received is the inclination on the part of the contestants to submit ideas and themes that already have been made into pictures or are in the process of making.

It is, of course, impossible to give those duplicated ideas and themes consideration.

I want fresh ideas, some slice out of life that will enable me to make a really great picture. The previous contest held by The Times and myself in 1923 furnished me with the theme out of which I developed "The Ten Commandments." The winning idea was expressed in one short paragraph. I believe that the winner of the present contest will have done the same.

STUDY THE RULES

Be sure, when you are composing your letter, that it does not run over 200 words and that you submit merely a theme or an idea for a picture. The contest rules expressly forbid consideration of short stories or synopses.

Write the idea simply and logically in a paragraph or so and then, if it needs elaboration, do so in as few words as possible.

It is wise to read the rules over carefully. They will appear in the Los Angeles Times from time to time, so that there should be no cause for a misunderstanding.

The contest will close sharp at midnight, the 27th inst. After that hour nothing will be considered that bears a postmark later than the "deadline."

WANT-AD RATES

Effective July 27, 1925

Rates per line insertion: 30 consecutive times, 15c Daily, 54c Sunday; 7 to 29 consecutive times, 18c Daily, 22c Sunday; 3 to 6 consecutive times, 21c Daily, 27c Sunday. ONE TIME, 30c Daily, 54c Sunday.

SITUATIONS WANTED, 7 or more consecutive times, 15c Daily, 18c Sunday; 3 to 6 consecutive times, 18c Daily, 18c Sunday; ONE TIME, 25c Daily, 25c Sunday; minimum charges, 40c Daily, 40c Sunday. Advertisements for the following lines: "PAINTING, DECORATING, CAR PENTERING," "DRESSMAKERS & SEAMSTRESSES" and "NURSES" are not classified as Situations Wanted Advertising, and will be charged for at the General Want-Ad Rates, 20c Daily and 40c Sunday.

NOTICES OF SPECIAL INTEREST, SOCIETY MEETINGS, "PERSONALS," "SPECIAL NOTICES," "STOCKS AND BONDS," "STREET PROPERTY TO EXCHANGE," "BONDS," "MONEY TO LOAN," "MONEY WANTED," "OPTICIANS," "MEDICAL," "SANATORIUMS" and "BATHS & MASSAGE" 30 consecutive times, 30c Daily, 25c Sunday; 7 to 29 consecutive times, 24c Daily, 25c Sunday; 3 to 6 consecutive times, 27c Daily, 32c Sunday. ONE TIME, 39c Daily, 44c Sunday.

EMPLOYMENT AGENCIES, MOTION PICTURE ADVERTISING etc., under any classification, 30 consecutive times, 24c Daily, 25c Sunday; 7 to 29 consecutive times, 27c Daily, 32c Sunday; 3 to 6 consecutive times, 30c Daily, 39c Sunday; ONE TIME, 39c Daily, 54c Sunday.

Advertisements on rate holder rates on application.

To estimate the cost of want ads count 5 average words per line. Words containing more than 6 letters should be counted as two words.

Advertisers should retain receipts given by The Times for payment of Want Ads as no mistakes will be rectified without them.

Consecutive order advertisements for the Daily or Sunday Times cannot be discontinued or changed after 4:30 p.m. of the day preceding date of insertion.

Cancellations of advertisements before appearance cannot be guaranteed to take effect until after the insertion has appeared once. Countermands must be received by 4:30 p.m. for daily issue and 5 p.m. Friday for Sunday Times.

Rates for display advertising will be furnished on request.

The Times will not be responsible for more than one incorrect insertion of any advertisement ordered for more than one time.

The inadvertent omission or incorrect publishing of advertising will be rectified only by cancellation of the charge made for the service rendered.

FRIDAY, 5 P.M. is closing hour for the early issue of the Sunday Times.

COLLECTION BOXES:

The Times maintains Want-Ad collection boxes in the lobbies of the following city buildings, where you may deposit your Want Ads or call for answers to see number of advertisements. Collections are made hourly. Brack Shops, 117 S. Broadway. Braun Bldg., 1200 S. Main st. Broadway Central Bldg., 424 S. Broadway.

Bryson Bldg., 143 S. Spring st. Busch Bldg., 727 W. Seventh. Byrne Bldg., 1127 W. Pico. California Bldg., 705 S. Bdwy. Chapman Bldg., 754 S. Spring. Columbia Trust Bldg., 315 W. 3rd. Cotton Exch. Bldg., 3rd & Main. Delta Bldg., 727 W. Seventh. Detwiler Bldg., 413 W. Sixth st. Douglas Bldg., 257 S. Spring st. Edwards & Wildey Bldg., 607 S. Grand ave.

Grant Bldg., Fourth and Bdwy. Hellman, I. W. Bldg., 126 W. 3rd. Hellman, I. W. Bldg., 121 W. 4th. Hellman, I. W. Bldg., 411 W. Fifth. Hibernian Bldg., 3rd & Spring. Higgins Bldg., Second & Main. Johnson Bldg., 600 S. Main. Lankershim Bldg., Orpheum Bldg., 315 W. Hill. Knickerbocker Bldg., 443 S. Olive. Lane Bldg., 453 S. Spring. Lankershim Bldg., 120 W. Third. Laughlin Bldg., 115 S. Broadway. Lowry Bldg., 457 W. 3rd. Bdwy. L. A. Ry. Bldg., 11th & Bdwy. Pacific Electric Bldg., 6th & Main. Pacific Mutual Bldg., 523 S. Hill. Pershing Sq. Bldg., 448 S. Hill. Rives-Stevens Bldg., 6th & Main. San Fernando Bldg., 256 S. Main. Security Bank Bldg., 630 S. Hollywood.

Severance Bldg., 105 W. 6th st. Silent Bldg., 125 S. Hill st. Stock Exch. Bldg., 618 S. Broadway. Sun Finance Bldg., 510 W. 6th st. Title Guarantee Bldg., 329 W. 5th. Transportation Bldg., 756 S. Hill. Van Nuys Bldg., 210 W. 7th st. Western Mutual Bldg., 321 W. Wright-Callender Bldg., 315 S. Hill. Y.M.C.A. Bldg., 715 S. Hope st.

TIMES TELEPHONE METropolitan 6700.
TIMES MAIN OFFICE, Corner Broadway and First.
TIMES BRANCH OFFICE, 621 S. Spring st.

LOST—FOUND

LOST, FOUND, STRAYED—and Stolen

BRIEF case containing note books, forms, etc., lost from car, Whittier Blvd., to Alamo, main. Wednesday eve. Feb. 4. Rewd. 4720 Melrose. TR. 0684.

CAT lost, cream-colored Persian, from 464 N. Harvard. GR. 1468 or NE. 4462.

CAT found, Persian, nr. Serrano and Fulton. HE. 5794.

CHECK lost, Cashier's check $1158.00. Phone CHicago 1825.

COMPACT, lost, silver compact, please return. DRexel 6410.

DOG lost brown & white female toy Fox Terrier, cr. of brown saddle marks on back, brown ears, brown spot on head. Wearing collar. So. Park at Riverside-Redondo Blvd., at 2 o'clock Thurs. p.m. If anyone else was seen to pick dog up will return her no questions will be asked & liberal reward. Broken-hearted little girl wants her pet. Add. BOX 747, Hollywood P. O. Tel. GR. 9484.

DOG LOST—Small yellow Pomeranian, name Pixi, lumped under an auto, near Beverly & Heliotrope Drive. Liberal reward for return. ARLETTE MARSHAL, 5230 Wiley Drive, Hollywood. Phone GL 8462.

DOG lost, Collie female on Figueroa st., between 6th & 7th. Answers to name of Brownie. Reward. DE. 3422.

DOG lost, small female black and tan terrier, Tuesday evening from 1107 W. 16th st. AD. 67065.

DOG found, fem. Collie, pup, L. A. Ho. 1935. 1216 E. 65TH ST., Inglewood. Phone 687.

DOG LOST—Airedale, answers name of "Rex." Reward. 4121 NO. OCCIDENTAL DR. 9891.

DOG lost, Boston bull female. Answers to name of "Tana." Reward. HU. 7477-W. 2967 So. Hill.

DOG, fox terrier, lost, answers to the name of Laddie. Reward. 1447 W. 56th st. Ph. UNiv. 2793.

DOG lost, Boston Bull terrier, female, dark brown & white, ears taped. Reward. HE. 8082.

DOG found, Spaniel, collie on 3rd ave. Write 1215 New England ave.

DOG lost, brown & white fox terr. Ans. to Pal. Rew. CA. 0775.

DOG, PEKINGESE. Reward. 4914 GARDEN AVE., off Los Feliz Blvd.

FUR neckpiece, found, for information, phone HO. 1974.

GLASSES lost, black horn rim, on 5th between Hill & Olive or Temple near Occidental Blvd. Reward. Tel. DR. 7752 after 7 p.m.

KEY case, brown leather, con. keys, on R car or in Hillstreet Theat. Lib. rew. DU. 0152.

NECKLACE—Lost Tuesday, Feb. 2, Rhinestone necklace. Call BR. 1122. Reward.

NOTEBOOK and card case, found, 3 railroad tickets, Chicago, Albuquerque, San Francisco, and Los Angeles. Also other personal effects, blank checks, etc. Owner may have by communicating with E. A. Hartford Los Angeles Times, RM. 11.

PIN lost, Chi Omega. Has letter X set in it. Reward. WH. 0172.

PIN, Crescent lost, finder call WH. 1421. Reward.

PURSE, black leather, containing 3 ten-dollar bills, some one-dollar bills and check for $28.00. Return to BENJAMIN PINCUS, 2273 W. 37th st. Reward.

PURSE on Foothill Blvd. Bl. & red brick Bldr. 446 Grant st., Redlands.

SUIT CASE lost, brown, gray cloth covered. Call VA. 1281. A. K. LOERCH. Reward, $25.

WALLET lost, containing money and credentials; finder keep money, return wallet to me or call VA. 6023.

WATCH, white gold wrist watch and bracelet, octagonal, lost near 1st & Glendale. Reward. Return 1216 WILMOYNE or call DR. 6790.

WATCH lost, silver band, Elgin octagon shape. Lost at Wammes Ball near orchestra. Reward, HO. 3643.

WATCH lost, ladies wrist, monogram H.S. 6th between Spring & Hope. TR. 8916. Ill eves.

SHRINER emblem, lost, with diamond pendant, made up into lady's brooch; lost Sat. night, January 30, near or in Playhouse Theater, 9th and Figueroa; valued for sentimental reasons. Reward will be given for return. 2417 Victor's ave. EM. 5616.

ATTEND your want-ads to The Times. No credit arrangement necessary. Courteous, experienced ad - takers, day and night, will help you with your copy, if desired. MEtropolitan 6700.

BLACK vanity case lost, in elevator 4, Loew's State Bldg., Friday evening, February 5. Reward. 530 W. 116TH PLACE.

VANITY lost, gold vanity, initials A. E.W., reward. Fitzroy 0138.

LOST, FOUND, STRAYED—and Stolen

BOSTON male, front, hind legs, chest & forehead white. Ans. to name of "Tonto." Anyone giving information will receive reward. RE. 2379. 11141/2 N. WILTON Pl.

COLLIE, male, found. 52nd & Hoover. AX. 5688.

NOTICES—MISC.

NOTICES—Of Special Interest

MONTE CARLO BATH—HOTEL E. 1st at CHICAGO, AN. 6145. Turkish & Russian baths (all private rooms.) Exp. masseurs. Day, nite.

SPECIAL NOTICES—Miscellaneous

Baths and Massage

PHYSICAL CULTURE
EARL LEIDERMAN SYSTEM
440

MEN	LIMITED
WOMEN	NUMBER

6-mo. course incl. floor mat, bar, ring, gym. & shower privileges. Build, reduce or keep fit. EMERSON INST. PHYS. CULTURE Dirs. HELEN SUBE, JOE BORDEAU. 2nd Floor 527½ S. Hill. TU. 5709.

CENTRAL Institute, Miss Lowe & Turner, nurses, electric cab. Swed. massage. Are you overweight? Spec. price this wk on our reduc. course, no drugs, exercise or starvation diet. Results guar. Hrs. 9-7:30. Sun. 9-2. Suite 1006 BROADWAY CENTRAL BLDG., 424 S. Broadway.

ELECTRIC cabinet, Swedish massage, baths. KAARBY, KING & LEE, NURSES. Open both sexes. Hrs 9-8 Sun. 10-3. 319 CONSOLIDATED BLDG., 5th & Hill sts. TU. 4066.

EMMA CUTLER, D.C., 5109 Toberman. Exceptional success treating disease of kidneys, prostate, bladder, uterus. Rad. ther. lamp. BE. 1045.

FOSTER treatment for good health, elec. cab. bath, mass., reducing treats., expert opr. both sex. Hrs. 10 to 6. Sun. 10 to 2. 105 E. VERNON.

DR. YONIE WILLS, D.C., chiropractic. Scientific mass., rad. treat. Hours, 10 to 5. Sun. 10-12. 1218 SO. HILL ST.

MISS LAURENCE, TAR-O-SEPTIC MANICURING. 325 W. 6TH. 2ND FL. SUITE 9-A. HRS. 10-6.

STAR JAPANESE BATHS & MASS. Internal and scrub baths. Oil rub. Opertrs. both sexes. 217 N. S. Pedro

MASSAGE and violet ray treats. Give by young graduate nurse, either sex. Hours 9-8. Phone 24725. 1923 Ellendale Pl.

VIOLET RAY, massage, rubs, vib. $1 up. (Open both sexes) 9:30, 5:30. 419 DELTA BLDG. 426 S. SPRING

SCALP massage for tired bus. people 1017½ S. ARDMORE. Hrs. 9 to 6 Rear court.

INSTITUTE Electro-Therapy, Scientific massage, att. both sexes. AN. 0570. 1223 Union League Bldg., 2nd & Hill.

MASSAGE, chiro, osteo, vib. Nurses Allen & Warner, 1003 Haas Bldg. TU. 2935. Hrs. 9-12 & 2-5. Sun. 9-12.

FRANCIS M. SMITH, D.C., chiropractic adj. manipulative treat. 714 W. Heilman Bldg. Hrs. 9-5:30.

MOON, M.D., Sun rays, vapor treat. Mme. Marx, nurse. 1012 Rm. 1012 Cal. Bldg., 306 S. BDWY.

LUCILE WEBBER & LeROY. TU. 1371. Sun ray. Swedish massage. Chiro. adjust. 2721 N. Hollman Bldg.

CABINET sweats, baths, massage, reduction of weight, etc. Hrs. 9-9; Sun. 12-6. 354 S. BDWY. Or. 228

MARATHON Baths, sweats. Blood wash, best mass. Lic. nurse. Hrs. 8 a.m. till midnite. 1223½ W. 7

LUCILLE WEBBER & LeROY. TU. 1371. Sun ray. Swedish massage, chiro. adjust. 2721 N. Hollman Bldg.

NURSE gives elect. cab., blanket sweats for rheumatism, neuritis & rest. GR. 4679. 7274 Fountain ave.

MED. baths & mass. by Nurse in attend. Hrs. 10-5:30. Sun. 10 to 2. 253 W. 52ND Pl., cor. of Moneta.

TOUR HOME OR MINE—Mable Crawford, baths & mass. Spring. 9-8 wks. 848 W. Jefferson. BE. 3656.

SWEDISH Mass. cab. baths, elec. treat. Hyg. 107 N. Spring. 9-8.

MED. baths & mass. for rheumatism. 206 Union League Bldg. VA. 0846.

SWEDISH massage & baths, tri-cleat treatments. 2006 W. 6TH. FL. 1204.

EXPERT European masseuse wide experience. ARDEN, VA. 1966.

1ST class massage & bath, hrs. 10-7. Sun. 10-4. 1018½ S. OLIVE.

MABLE COYLE, CHIRO. SCIENTIP. IC MAS. 952 VALVERDE. AN. 2962

MOD. culture. Mme. Dell Gay, Hand Morris. Both sexes. 1910 W. 7th.

MRS. M. CURTIS, massage, scalp & vibra. treat. 922 W. 6TH. Apt. 7.

EPSOM salt baths, chiropractic adjustments, massage. 1066 Magnolia.

REAL Swedish massage. JOSEFINA LARSON. 1020 W. Pico. Apt. 112.

Medical

DOCTORS SHORES & SHORES
Catarrh, deafness, head noises, hay fever, asthma, rheumatism, eczema, piles, epilepsy, goiter and other CHRONIC DISEASES of nose, throat, blood, skin, lungs, heart, stomach, bowels, bladder, kidneys, liver and prostate. 711 Metropolitan Theater bldg., 723 W. 6th st. Hours 9-5; eves. 6-8; Sun. 10-12.

SICK and afflicted, don't suffer longer, ask for particulars of my scientific, modern and most successful treatment known to man. Address Integrity, Box R, ANDERSON, 1151½ S. Grand, Los Angeles.

Skin & blood diseases, successfully treated by Dr. Herman Silverman, graduate University of Berlin, Germany. Hrs. 12-5. Eves. 6-8. 714-717 Gruner Bldg., 6th & Spring.

SPECIALIST for men, 56 years, secret of private diseases. Wonderful medicine known and used only by himself. Examination free. 219 DOUGLAS BLDG., 3rd & Spring.

ABRAMS BLOOD TEST AND a trial treatment, no charge. Chronic diseases a specialty. Hrs. 9-9. 1419 W. 11TH ST.

Sanatoriums, Hospitals, Etc.

IF YOU are sick with some chronic condition where other methods have failed to give you results, call on Hiram Cot. 1308 North Jackson St., Glendale. Our new treatment, rest & diet will do wonders for you.

GRADUATE NURSE WILL GIVE CONVALESCENT OR NERVOUS CASES THE BEST OF CARE AND ATTENTION IN HER OWN HOME. 2421 S. HOBART BLVD. 760-746.

WINDSOR Rest & Sanatorium, newly renovated, cottages, nurses' care basal, grounds, $20 wk. up. Eliminating baths, mineral water. 1100 E. Windsor Rd., Glendale. Glen. 872

DIETETIC board at "Mensana," the health home in Hollywood, $16 per week including use of mineral baths. 1851 N. BERENDO. Phone 596-632.

DON'T break up your home by excessive drinking. Write Arthur Ruppel, 112 S. Hope. Success guar.

L. A. Sanatorium, ac. & cr. disorders, hydro elect. mass., diet. Bths. & meals. 2726 E. Olympic Blvd. AN. 7782.

ELYSIAN MATERNITY HOME, 1527 Elysian Park av. WA. 0260. Quiet restful, personal care, very low rates

FOR invalid or elderly people care and attention in refined home or ranch. Ph. BURBANK 268-W.

PRIV. sanatorium, kind care for aged or chronic, doctor's refs. reas. GA. 4654.

MOUNTAIN Glen Lodge has two vacancies. New famous combination treatment. Box 1165, Sierra Madre.

DESERT AIR Sanitorium, Tubercular. Elev. 2000. No fog. Daggett, Cal.

GOOD home for invalid with trained nurse. Hollywood. GL. 6261.

EVENTIDE INN, a scientific home, individual diet, medical care. GA. 2375

Society Meetings

STRANGERS' SOCIAL CLUB
Meets every Tues. Thurs. and Saturday at Music-Art Hall, 233 S. Broadway, 7 to 11:30. Cards, games, modern and old-time dancing. Come, get acquainted

Dentists

PYORRHEA CURED
WRITTEN GUARANTEE
VA. 0202

Detectives.

A. P. PYLES Detective Agcy. Missing people loc., civil, crim. inv. VA. 2148 UNION BK. BLDG., 825 W. 5th.

Chiropractic

GET WELL AND STAY HEALTHY! Chiropractic helps where everything else fails. DR. JOSEPH BARTON, D.C. 210 Story Bldg. TU. 2335.

CHIROPRACTIC TREATMENTS given at Los Angeles College of Chiropractic, 920 W. 16th st. Also at branch, 944 S. Broadway.

Auto Trips and Travel Offers

LEAVING for N.Y., Feb. 20, transact business, accomp. woman or child for part fare. 1042 4th ave.

YOUR trunk picked up, crated and shipped for $2.50. Phone COLFAX 8, PA. 1934.

SPECIAL NOTICES—Miscellaneous

Auto Trips and Travel Offers

30-DAY EXCURSION RATES
Denver, K. C., Omaha, St. Louis, Chicago; Detroit, Salt Lake. Closed heated busses leave Tues., Thurs., Sats. MOTOR TRAVEL BUREAU, 411½ S. Main. TU. 3849.

NEW sedan, leaving for Omaha via Denver or Kansas City. Take 3 persons, share expenses. TR. 1048. Call GAMBLE.

SEATTLE, this week, large private car, will take 4. DU. 6102.

PERSONALS—Business

REAL OPPORTUNITY
Gentlemen, experienced financier-organizer, record of accomplishments, after careful research to find proposition offering unusual possibilities selects Motor Bus Transportation (latest six-wheel parlor-type busses) for organizing National Finance Syndicate, purchase 30 busses (more later;) establish Midwest assembling plant and operate transcontinental bus lines. Your money welcome, but your co-operation worth more. Think of the old days and the coupons you could be clipping had you been in on some of the original organization syndicates. J. F. WM. RENKER, Hotel Clark.

REAL FISHING
BIG BLACK BASS, lake stocked 7 years ago, Perch, Sun and Catfish in separate lakes, three hours from L. A. Private club just opening. Life membership including deed to cabin site with water, $150. Address HZ, box 200, TIMES OFFICE.

CLEVER, refined intelligent young lady, university graduate and of striking personality and appearance, who drives her own car, desires companionship of someone who knows city of Los Angeles and its people. Address B, box 138, TIMES OFFICE, and give particulars.

CAN place $4000 for period 3 months, so as to bring 27% per annum return, secured by splendid collateral. Splendid opportunity for short loan. Act quickly if you want to get in on this. Call Suite 1115 RIVES-STRONG BLDG.

BEAUTIFUL CABIN SITES
1 mi. off blvd., 1 hr. drive from Hollywood, only $50. 312½ S. FIGUEROA.

FOR SALE—Transferable membership in LOS ANGELES ATHLETIC CLUB. Kindly mail offer to box 1050 GLENDALE, Cal.

ONE brick make one gallon grape juice. To stop fermentation add 1 teaspoonful of soda. $1.50 per brick. Cash with order. P. O. box 1213, Sta. C.

WANTED—Position as private physician's car, surgeon. References. Address D, box 56, TIMES OFFICE.

VAUDEVILLE MUSIC COPIED & ORCHESTRATED, WORDS SET TO MUSIC. TH. 1849.

CLUB memberships, golf, beach, athletic, etc. Terms, Bargains. Loans. BRACE, Detwiler Bldg. BR. 4144.

AUTO PAINTED, $12, GUAR. ONE WEEK. 3451 S. Western ave. Rear bldg.; entrance on 34th Place.

MEXICAN LAWS
Information free. Confidential. B. I. M., 1226 Loew's State Bldg.

FOR SALE, membership in Hollywood Athletic Club. Phone DE. 4234 between 8 a.m. and 5 p.m.

DR. COLLIER relieves corns, bunions, nails & all ailments of the feet. 1707 BURLINGTON BE. 7494.

FOR RENT—Beautiful room for 1 or 2 gentlemen; refined home, Wilshire dist. Ph. DR. 6990, ref.

SCHOOL of driving. Your car or mine. Call 193-765.

ADVICE free & confidential. Matthews & Walter, Attys. 210 Douglas Bldg.

FALSE TEETH REPAIRED, 424 Bryson bldg. 3d-Spg. (Op. eve.) TU. 2392

Inquiries—Missing People

CORN, JOHN P. ROMO, communicate with mother. Address B, box 87, TIMES OFFICE.

BUSINESS ANNOUNCEMENTS—Miscellaneous

DOUGLAS PRESS, printing all kinds, 1000 PRINTED BUS. CARDS $2.50 728½ S. SPRING. FA. 1288.

AWNINGS—Windows painted, striped, $5. Stores, $18. CAMPBELL, AX. 4219.

STOVE repairs, furnace, fireplace & chimney work, oil burners AX. 0618

WANTED, typing, Manuscripts, etc. Very reas. WE. 7492, 728 W. 10th

BUSINESS letters typewritten, 35c, 3 REID, 424 S. Broadway, Rm. 815.

LOS ANGELES CAN CO., 303 and 313 San Fernando Blvd. CA. 0389.

WE call for rubbish, quick, clean, reas. Cheap monthly rate. AN. 1240

PRINTING—Good work and good prices. 1018 W. 35TH. BE. 8194.

Attorneys and Counselors

ADVICE FREE, ALL MATTERS, DOMESTIC RELATIONS, ACCIDENTS, PROPERTY, FEE REASONABLE, TERMS. 226 California Bldg., BDWY. & 2ND. MU. 6432.

C. C. CASWELL, ATTORNEY AT LAW. ADVICE FREE. General practice. Private, confidential. 206 WETERN MUTUAL BLDG. 257 S. 3rd st.

ALL LEGAL MATTERS. ADVICE FREE. LEONARD, 902-904 Broadway Arcade. Also eves., Tues. & Thurs., 7-9. TU. 7648.

ALL MATTERS. ADVICE FREE. Greene, Ragland & Baine, 231 Bryson Bldg. FAber 4320.

LEGAL ADVICE FREE—ALL CASES Open evenings. 401 CONSOLIDATED BLDG., 6th and Hill.

ADVICE free & confidential. Matthews & Walter, Attys. 210 Douglas Bldg.

Accounting, Auditing

ARE you having trouble with your income tax returns? If so, consult me. Formerly in government employ. H. F. Gerard. 3030 Girard. 7640024.

Auctions and Auctioneers

AUCTIONEERS—C. H. O'CONNOR & SON, Real Estate and Insurance, 309 Bank of Italy. Phone TR. 1061.

Florists and Nurseries

SUN NURSERY, WHOLESALE & RETAIL. Special in shrubbery & rose bushes. AX. 1653, 550 E. Jefferson.

Manicuring, Chiropody Scalp Treatment

CLARA Dale, face & scalp mass. Vio. ray. 10-7. 5415 S. Main, Apt. A.

Stenography and Typewriting

PUBLIC stenographer, circulars notary. 106 W. 3RD ST., Room 642.

Patents and Patent Attorneys

HAZARD & MILLER—H. MILLER, former member Examining Corps U. S. Patent Office. Library containing record of all U. S. Patents open to public. Suite 1-2, 506 CENTRAL BLDG., 6th & Main.

KRUEGER, 406 S. Hill. Rm. 512 Patents, searches, drawings, designing to make invention practical. VA. 8216. Delaware 4505.

PATENT & TRADEMARK, information free. Moderate atty. fee. MARTIN P. SMITH, 211 Consolidated Bldg. ME. 4825.

F. E. MAYNARD, 20 yrs. experience. Patents, Trademarks, Copyrights. Reasonable Fees. 704 S. SPRING.

A. K. MARTELL, PAT. ATTY. 124 W. 4th. FREE advice. MOD. fees.

EDUCATIONAL—College, Private Instruction

LEARN ELECTRICITY OR AUTOMOTIVE TRADE. Be sure of steady work at good pay. Train in short time in famous National Shops. Day & night classes. Low cost. Earn as you learn. Call week days or Monday or Thursday evening. FREE, illustrated catalog mailed if you write NATIONAL AUTOMOTIVE & ELECTRICAL SCHOOLS, 4008 S. Figueroa. State which catalog you want.

LEARN bookkeeping, shorthand & typewriting from expert. $40 full course. Write G. Gould, 625 S. Bixel

LOS ANGELES COACHING SCHOOL, high & grade. Day & night. Enter any time. 1409 W. 9th st. DU. 1416

COACHING, GRADE AND JUNIOR HIGH SUBJECTS. BE 6169.

TUTORING Latin, mathematics, etc. Taylor, 622 Laughlin Bldg. TU. 4691.

BEAUTIFUL new studio to let part time. Phone service. HO. 7367.

SPANISH & English lessons, reduced rates. Call AN. 8483 or DR. 7645.

Musical and Dramatic

IF you have dramatic ability & can make very small investment, wonderful opportunity is offered in company now organizing. Phone for appointment. DU. 7939.

TEACHER of piano, private lessons, $1. Class, 50c. 3 yrs. with Toronto Conservatory Music. 75676.

PIANO pupils, yrs. of exp. with children, mod. meth. 912 N. MADISON

WANTED—GOOD VOICES
For local opera. GLadstone 4268.

HOWARD CLARK, radio artist, teacher of jazz piano and singing. DR. 9048.

Professions and Languages

DO YOU WANT TO LEARN SPANISH? Golden opportunity awaits in this Latin-speaking country, Mexico & Central America. Course $25; MISS HERLINDA GONZOLEZ, 423½ S. Spring. MA. 2350.

ENG. lessons by Eng. woman, cl. priv. visit. Write Appt. 1630 S. HOOVER

SPANISH CONVERSATION, practical method. 1200 W. 11TH ST.

EDUCATIONAL—College, Private Instruction

Dancing

WALTZ, FOX TROT & CHARLESTON
A beginner's course in class. Six hours' lessons and two hours' practice for $5. PRIVATE LESSONS 75c. WITH ORCHESTRA MUSIC. MOTHERS: Children class course of 8 hours for $2.50. We guarantee to teach anyone to dance who can walk. WILSON'S PALAIS DE DANCE, 414½ S. Hill, between 4th and 5th. Phone BR. 3107.

DANCING—DRAMA—STAGE
This ad presented, entitles pupils to 10% disc. Soft shoe waltz, clog, buck and wing, Russian ballet, ballroom, chorus training, drama, expression, vaudeville acts, written, coached, presented. Emerson Studio Fine Arts, 2nd floor, 327½ S. Hill.

CHARLESTON, FOX TROT, WALTZ PRIVATE LESSONS, 75c
Results guar., in 6 private lessons. Personal attention at all times. EDER'S PRIVATE SCHOOL OF DANCING, 520 S. Broadway (Above Taft's) FAber 1797.

CHARLESTON, GUAR. REDUCED RATES. 75c PRIVATE LESSON, 75c. Fox trot, waltz, one-step, a course 15 lessons, $5. Practice lessons. NATIONAL COLLEGE, 730 S. GRAND.

CUBAN danson & Cuban banjon the new society dance sensation, straight from New York. Expert teachers. 2520 W. 7TH ST. DR. 2060.

YOUNG ladies will give private lessons to gentlemen, beginners or advanced. Charleston, Fox Trot, Waltz. Private studio. FI. 1761.

LILLIAN PAYNE, residence studio of refined dancing, fancy or ballroom taught, class or private. HO. 7367

2 YOUNG ladies will give priv. inst. to gentlemen beginners. DR. 4193.

CONTRACTORS—And Builders

OWN A GOOD HOME. IT IS EASY.

We will build it without a dollar from you if you own a clear lot, or have a good equity in one.

We are practical, economical and progressive builders, no delay in starting construction and finish your home promptly.

Our prices are fair, honest and reasonable; no "red tape" or bonus fees.

The plan we offer you is simple, practical home financing plan, payments being like easy rental.

TIPAL AND O'CONNOR,
Suite 120 Commerce Bldg.
Phone TRinity 5438, 5439.

EMPLOYMENT

WANTED—HELP—Male

ADVERTISEMENTS under this heading are restricted to those offering bona fide positions without any investment required. Positions requiring an investment will be found under the heading: "Investment Required." Educational ads will be found under the heading: "Educational—School, College, Private Instructions." "Business Training Courses and To Learn Trades."

Miscellaneous

DRIVERS

FOR YELLOW CABS

PLEASANT, OUTSIDE PROFITABLE AND STEADY EMPLOYMENT, FOR MEN WHO KNOW THE CITY. EXCELLENT WORKING CONDITIONS.

APPLY

YELLOW CAB GARAGES,

1422 CROWN HILL AVE.

OR

6423 SELMA AVE.,

HOLLYWOOD.

COME IN AND TALK IT OVER.

MEN—

6 ROOMS, $2800.
Beautiful Spanish design, including all built-in features & oak floors throughout. Our stock of building material and equipment enables us to build this for you at this price with plans and 100% finance. We also build theaters, stores and apartments. INDEPENDENT BUILDING CO., 305 Merchants Nat. Bk. Bldg. BR. 1257

S. M. COOPER
6416 W. 2nd St. at Western Ave.
Phone DRexel 6456.

BUILDER OF HOMES AND INCOME PROPERTY.

HAVE you a clear lot or nearly clear and would like to build a home? If so, call on us at once. We have been building here for thirteen years. JAMES S. BOHANON, 611 Delta Bldg. TU. 1144.

BUILDERS, ATTENTION
$1700 cash equity in 4-rm. modern. Want some one to build me a house in country. Building will run up to that amount. 6739 2ND AVE.

4-ROOM, $1500, 5-room, $1600, double $3500, piano furnished. C. WESLEY TAYLOR, 3131 Black Bldg. Main 4218.

LET C. Mann, reliable elect. cont. do your electrical installation at reasonable price. Building W. BLVD. EM. 3701.

WILL build a 4-rm. bung. for $1400 up. A. J. RICHARDS, 535 Aerial av. West Hollywood. WH. 4402.

4-RM. mod. bung., 24x26, $1400 financed for unpaid lot, 6½% int. AX. 6458.

REPAIRING of all kinds, stucco, cement, plastering, roofing. Quick service. Reasonable. AX. 6716.

GARAGE, $45 up, any size, anywhere, shell of small house, $180. 613 W. 54TH ST. Phone AX. 6751.

DOWD & JACKSON,
Builders of many homes. We finance. 421 S. Western ave. Ph. WA. 5414.

CARPENTER, builder, day or contract work. Est. free. References. Garfield 4798.

FOR sewers, cesspools, construction call ANDREW, ANgelus 7120. Reliable.

BEST GARAGE IN CALIF., 10x16, $65, 12x18, $70. BLT. ON LOT. A1 LUMBER. 1121 E. 63RD. AX. 6648

WE build, finance & save you money on size & price. 3111 E. 1ST. BERG. 641 Douglas Bldg. VA. 7591.

CARPENTER, foreman & builder, years of exp., local ref. Start any job or contract. HE. 4179.

CARPENTRY exp. gen. bldg. contr. Prompt. CA. 2490. Resid. CA. 2428.

I CLEAR YOUR LOT AND FINANCE YOUR HOME. NO. 4TH AV.

PAINTING, painting paper hanging, W'kmanship & material A1. AX. 3209

CARPENTERING, repairs, rat-proofing, cement. PAULEN, 582-543.

CARPENTER, cement, plaster. No job too small. 1747 W. 7th. Phone DU. 1636.

CARPENTER, builder, house repair all kinds. Very reas. 581476.

HARDWOOD floors machine sanded, cleaned, wxd. Hansler, EM. 7224.

GARAGE, erected $50 up. TH. 3795. Edson & Larsen Lumber Co.

PLASTERING, cont. or days. Also brick work. DE. 8664.

BUILDING contractor, bungalows alterations, estimates furn. TIN. 4228.

CHIMNEYS, tile and brick mantels, brick work. BEacon 1900.

EXCAVATING, grading, concrete and cement work, day or con. DR. 1536.

CARPENTERING, cabinet making, sh. or repairs, day or cont. DR. 8151.

RAT proofing, store alterations, house repairing. WYATT, GA. 8843.

Architects

SAVE time, trouble & money on plans & spec. Phone OX. 2580.

PLANS and spec., $7 per rm. Work guar. 551 N. Vermont. OL. 4622.

Cement Work

TERRAZZO-MOSAIC
Wanted Terrazzo-Mosaic expert, as working partner, with ability to mfg. Gem-Rock, & supt. 1144 Eastern ave., CITY.

CEMENT work, all kinds, also plaster patching, free estimating, personal supervision, prices right. GA. 6211.

CEMENT work wanted. Have mixer. Flat 14c, foundation or walls, 40c ft. No job too small. Rat proofing. AN. 5246.

RAT PROOFING & CEMENT
PAY IN 6 TO 10 MONTHS
Cash prices on credit. Coast Concrete Const. Co. 1614 Cahuenga. GL. 2971

CEMENT contractors, want bid on cement job, blue print, at Calif. Dressed Beef Co., 3560 Santa Fe avenue.

CEMENT work, expert, day or contract. Machine mixed. Call after 6 p.m. WA. 4744.

WE will rat proof your bldg. Call Paul Dollan, WA. 4218. 1121 Black Bldg.

GUARANTEED, cement work, ratproofing, lowest prices, PH. 582563

RAT-PROOFING, $5, or cont. A-1 cement-carp. wk., etc. AT. 6603.

CEMENT work, 1st class workmship, guar. Est. free. Haglund, WH. 0576

CEMENT work, all kinds, free estimating. Prices right. DE. 4539.

Roofing—New and Old

COMPOSITION ROOFING, NEW & REPAIRING. BEST MATERIAL USED, REASONABLE PRICE. 1ST CLASS, GUARANTEED WORK. 1691 W. JEFFERSON. 766-190.

ROOFS recovered, repaired & renewed. Workmanship guaranteed. SERVICE ROOFERS & PAINTERS, INC., 358 S. 2nd st. TU. 8772.

WE fix roofs, guarantee not to leak, any size, anywhere, also gen. carp. wk. Work guaranteed. DE. 2721.

ROOF painted, $10 up. Repair, gen'l paint & paper hang. work guaranteed. GA. 0033.

ROOFING work done, renewing, repairing, shingles & painting. Will accept used comp. Bldg. Co., YORK 8784.

FOR ROOF REPAIR WORK
Phone FAIRFIELD, TH. 5454.

Bids Wanted

CONTRACTORS and subcontractors, to figure on apt. and brick bldgs., bungalows, etc. 212 CHAMBER OF COMMERCE BLDG. Co., YORK 8977.

FINANCE co. give contracts to build if you take 20% in stock. bal. cash. P.O. BOX 175, Hollywood.

CONTRACTORS—And Builders

Cesspool Cleaning, Septic Tanks
CALIFORNIA CESSPOOL CLEANING CO. DR. 1512. Underground drainage.

ACME Cesspool Co., pumping & construction. DRexel 3155. DU. 5439.

WANTED—HELP—Male

Miscellaneous

WANTED
ICE DELIVERYMEN
for
FROZEN STEAM

WE HAVE A NUMBER OF ROUTES IN THE BEST RESIDENTIAL SECTIONS OF LOS ANGELES, OPEN UNDER OUR ORIGINAL CONTRACT SYSTEM, TO EXPERIENCED, RELIABLE BUSINESS GETTERS.

THE EVER INCREASING DEMAND FOR OUR EXCLUSIVE REFRIGERANT, ASSURES YOU THE OPPORTUNITY TO BUILD UP AND ESTABLISH A PROFITABLE PERMANENT ICE BUSINESS AS AN INDEPENDENT SALESMAN AND CONTRACTOR.

Telephone Mr. T. O. Stinnett TRinity 1351, for interview.
MERCHANTS' ICE AND COLD STORAGE COMPANY,
515 SEATON ST.

$ REAL HE MEN

A financial institution has an exceptional opening if you are ambitious, between 25 and 40, want to secure advancement, will follow the instruction given to you and are willing to show that you are a regular he-man by your work and effort, there is a place for you in our organization that should enable you to earn $10,000 or more annually. Call and see MR. ROBERTS, 401 Edwards & Wildey Bldg., 607 S. Grand.

SALESMAN J

WANTED—Help—Male

Salesmen and Sales

TWO BOND SALESMEN
ONE EXPERIENCED
ONE BEGINNER

The local office of a large eastern house which is the most rapidly growing bond organization in the country has openings for two bond salesmen; the one to be a man with a record of successful selling; the other a young man of high type who is seriously desirous of making his life work.

Both men will be given the opportunity to acquaint themselves with bonds and stocks as the basis of a permanent connection; both will be able to receive thorough training specializing in this particular line; both men will be given confidential assignments and the opportunity for a permanent and profitable connection.

In your first interview think you are qualified for the position, you will be overwhelmed by our knowledge in order to get a personal interview. Address X, box 214, TIMES BRANCH.

ATTENTION, SALESMEN

REAL ESTATE SALESMEN

We need a few good men who are not afraid to work; we have all the co-operation the best of your time can produce.

COLONIAL FINANCE CO.
400 Petroleum Securities Bldg.
1063 S. Flower St.

YOUNG MAN

Do you want a start in the selling game? A real opportunity is offered those who see Mr. Robinson.

THE FRANK MILNE CO.
3rd Br., Sun Bldg. 103 S. Broadway

HIGH CLASS salesmen wanted; earning big money on our able-bodied proposition for country club. Permanent position; good opportunity for advancement. Call 1000 S. Hope st., Room 1, after 3.

DON'T CALL TO SEE US

UNLESS YOU WANT BIG EARNINGS; MORE GOOD MEN IS ORGANIZATION. SAN FERNANDO BLDG. MAIN.

SALESMEN

Do you know of any which offers a better line to sell than a specialized real estate? We will make money for you. Our high class experienced automotive counselors and financial associates are at your surroundings. HE. 1181 or 1182.

WE NEED 3 GOOD SALESMEN

cars for shipping. College graduates preferred. Call for interview. Our business lets any man who is ambitious and willing to work hard, get a start in life. Our proposition lets any man who has $25 to $50 cash, get started at once. Call 9 to 12 or 1 to 5 Thursday evening at 1 o'clock. Ask for MR. HILL, 610 American Bank Bldg., 2nd & Spring.

YOUNG COUPLE FOR RANCH.

WOMAN FOR HOUSEWORK AND GENERAL COOKING, MAN TO ASSIST AROUND HOUSE & WORK ON RANCH, LAWN AND AUTOMOBILES. LIVE ON PLACE. GOOD HOME AND POSITION TO RIGHT STEADY COUPLE. TEL. 4671 CHINO. BIG W RANCH.

CALL early in the morning. A-1 positions open for cooking. Second work & general housework & couples in the best homes of Hollywood & vicinity. GENERAL EMPLOYMENT AGCY., 1450 Cahuenga ave. at Hollywood Blvd. GLadstone 8604.

WOMEN: A few part-time workers will be invited to join our force in choice, profitable, inspiring work. Particulars by applying Address C, box 177, TIMES OFFICE.

WET nurses wanted; who have extra milk, we buy for cash, call in person & bring your baby. ANITA M. BALDWIN HOSP., for Babies. 1401 S. Grand ave.

YOUNG lady to manage beauty parlor, must thoroughly understand the business. In the heart of Hollywood. Apply in person. 1505 CAHUENGA.

PRESSERS, experienced on silk dresses. Apply Phiffer's, 818 S. Bdwy. 11th flr. WURLITZER BLDG.

LADY to take orders; no exp. req. Apply 2-4 p.m., special order dept. 2nd flr. 224 W. 4th at Bdwy.

5 LADIES, middle age, educational work. 304 BYRNE BLDG. 3 & Bdwy.

"LADIES TO WORK HOME"
fine help investment classification.

Store and Office

STENO., BKPR.	$115
STENO., dictaphone (2)	100
STENO., west side	100
UNDERWOOD BILLER	100
BKPR., steno., country	100
BKPR., STENO.	90
STENO., clerk	80
ASST. BKPR., ft. steno.	75
STENO.-CLERK A	open
INDEX file clerk	80
TYPIST, file clerk	75

BUSINESS SERVICE BUREAU
413 Spreckels Bldg. 714 S. Hill. Ary

STENO.-Secy., bond exp.	$125
Steno.-Secy., trust dept. exp.	115
Steno.-Receptionist, young	$90-100
Steno.-Secretary, Arts. Dist.	$100
Steno.-Asst. Bkpr.	$100
Book-keeper, insurance exp.	$125
Stenographer, typist	$100
Steno.-Secy., 30-40 years	$125
Elliott-Fisher, accts. pay.	$85-$90

BUILDERS' EMP. AGCY.
409 Central Bldg. 6th an Main.

SECRETARY, single, over 30, with good local record. Must possess good appearance, personality, quick in shorthand, careful with details. College education preferred, but not essential. Age, height, weight, etc. State minimum salary and last 3 positions in first letter. Address C, box 214, TIMES OFFICE.

STENO., furniture exp.	$110
STENO., dictaphone, single	110
STENO., single, E car	90
BKPR., STENO., lumber	125
COMPTOMETER-TYPIST	114

PACIFIC AUD. & SYST. CO., Inc.
318 Story Bldg. (Agy.) 6th & Bdwy.

WANTED — A1 stenographer with some dictaphone experience, no other need apply. State age, experience, reference, telephone number & salary expected. First letter, own hand. Address X, box 214, TIMES BRANCH.

WANTED—Educated, cultured, educated young women for cashiering work. Some experience in handling money preferred. Apply ROOM 500-A, Metropolitan Theater Bldg., 2 p.m. Tues. Do not phone, call in person.

STENO., bkpr., brokers	$100
Steno., bill clk., auto.	95
Typist, PBX, local exp.	90

CONSOLIDATED AGENCIES, Inc.
531 Bartlett Bldg. 7th & Spring.

TEN GIRLS, FOR LIGHT, OFFICE WORK, 9 TO 4 DAYS. OPPORTUNITY FOR SECRETARIAL COURSES & SOME SALARY. UNION BUSINESS COLLEGE, 1254 W. 8th.

BRIGHT GIRL, here is an opportunity to work ½ days, in exchange for course in the "Shortest Shorthand in the World." Bell School, 623 BLACK BLDG.

MOON-HOPKINS billing machine operator, must be bright, accurate, & willing to work. One with lumber experience preferred. Address X, box 422, TIMES BRANCH.

WANTED, a woman for general office work, must have some knowledge of electrical business. Address C, box 221, TIMES OFFICE.

STENO., Edisphone opr.	$125
STENO., stenctl typist	130

BOGARDUS EMPLOY. SERVICE
502 Com. Ex. Bldg., 8th and Olive.

NEW openings daily for good stenos., steno.-typists, billers, etc. Call at Emp. Bur. (Agy.) 613 CONS. BLD. 4th & Hill.

STENO., bkpr., young, single...$100
BUSINESS WOMAN'S REGISTRY
704 Hollingsworth (Agy.) 6th & Hill

WANTED—Ten ambitious girls may earn tuition by assisting with light office work; call days MacKAY BUSINESS COLLEGE, 612 S. Figueroa.

GIRLS prepare on COMPTOMETER, day-nite classes. HEINZ COMPT. SCHOOL, 541 Douglas Bldg.

COST acct. mfg.	$125
Typist,	85
B. & L. Agcy., 606 Pac. Mut. Bldg.	

BURROUGHS Sta. mach. opr. $125
A. STENOG. ....$100-$125
COLLINS AGCY., 806 Br. Auto. Bldg.

POSITIONS FOR EFFIC MEMBERS. NO AGY. DUE. WOMEN'S CLUB, BRADBURY BLDG. Van. 5123.

A-1 steno. Bkpr. good personality, 504 BROADWAY ARCADE BLDG.

Business Training Courses

SECRETARIAL
Gregg Shorthand, typing 3 mo., $50. book-keeping & banking, 2 mo., $50. Comptometer and typing, 2 wks., $25 Mail day, 8:15 mo. Nite, $7. Positions Central Business College. Est. 1906. 725-31 W. 16th. Any car 16 & Ver.

SALESMEN—NOW IS THE TIME TO MAKE A permanent connection in the automotive field. Our reliable man can succeed with us. No cut-throat methods here. Our average man's average income is over $4,000 a year. Address 4778 S. Main st.

Salesmen and Solicitors

LADIES
We can offer three refined, intelligent women an attractive and profitable proposition, selling close-in Culver City property. No experience necessary. Call mornings. Ask for MR. POWELL.

CARL A. JENSEN & CO.,
424 So. Olive St.

STEADY permanent income, protected territory, repeat business. We do NOT sell in stores. NO competition. The NEW CHARIS is not a corset, wrap-around or rubber garment, weighs but 14 oz., yet positively supports & controls the figure, corrects enlarged abdomen, diaphragm and flabby form conditions. 728 GROSSE BLDG., 124 W. 4th.

SPLENDID opportunity for two cultured ladies to call at homes of financial families with proposition of unusual merit. Liberal compensation. Dignified and attractive vocation. See MR. W. R. BOWEN, Hotel Westmoreland, between 9 and 10 only.

YOUNG lady, good personality, desirous of entering business world. Exp. not necessary. We train you and pay while you are learning. Apply before 9 a.m. 619 W. 8TH ST.

SOLICITORS, who can produce results. Salary $15 wk. & comm. Better salaries to producers. Call 9:30 to noon. 627 VAN NUYS BLDG.

EXP. house-to-house demonstrator to take orders on dealer. Daily cash allowance & commission. SALES-MANAGER, 1513 E. 32ND ST.

WOMEN solicitors wanted, good returns, cash deposit required. 2nd floor, LAW BLDG.

SALESLADIES, house to house canvass, $5 day & comm. With or without car. 1576½ W. PICO.

SALESWOMEN, choice of articles, last seller, P.O. box 1213, Sta. C.

WANTED—Help—Female

Miscellaneous

LADIES
We have arranged to give a free course in scientific selling to 100 women and will pay a salary while you are learning. Requirements, good appearance, cheerful disposition, ambition to succeed. Applications will be received after 10 a.m. on Monday and Tuesday. CLIFFORD F. REED, INC. 621 SO. WESTERN AVE. (Near Wilshire Blvd.)

WOMEN
STENOGRAPHERS, CLERKS OFFICE WORKERS, PROFESSIONAL WOMEN
Do you want to make $20 per week extra? Answer this ad by being at our office, Tuesday evening at 8 o'clock. (Be prompt.)
411 LINCOLN BLDG.,
742 SO. HILL ST.
TINCH or PRENDERGAST.

WANTED—Ambitious, refined, well-educated woman for permanent traveling position. Paying over $200 a month, requiring full time; exceptional opportunity for woman who needs to earn more money than is possible in school or office and not afraid to work hard for the larger returns. Call personally after 10 a.m. see MR. HILL, 610 American Bank Bldg., 2nd & Spring.

YOUNG COUPLE FOR RANCH.
WOMAN FOR HOUSEWORK AND GENERAL COOKING, MAN TO ASSIST AROUND HOUSE & WORK ON RANCH, LAWN AND AUTOMOBILES. LIVE ON PLACE. GOOD HOME AND POSITION TO RIGHT STEADY COUPLE. TEL. 4671 CHINO. BIG W RANCH.

CALL early in the morning. A-1 positions open for cooking. Second work & general housework & couples in the best homes of Hollywood & vicinity. GENERAL EMPLOYMENT AGCY., 1450 Cahuenga ave. at Hollywood Blvd. GLadstone 8604.

WOMEN: A few part-time workers will be invited to join our force in choice, profitable, inspiring work. Particulars by applying Address C, box 177, TIMES OFFICE.

WET nurses wanted; who have extra milk, we buy for cash, call in person & bring your baby. ANITA M. BALDWIN HOSP., for Babies. 1401 S. Grand ave.

YOUNG lady to manage beauty parlor, must thoroughly understand the business. In the heart of Hollywood. Apply in person. 1505 CAHUENGA.

PRESSERS, experienced on silk dresses. Apply Phiffer's, 818 S. Bdwy. 11th flr. WURLITZER BLDG.

LADY to take orders; no exp. req. Apply 2-4 p.m., special order dept. 2nd flr. 224 W. 4th at Bdwy.

5 LADIES, middle age, educational work. 304 BYRNE BLDG. 3 & Bdwy.

"LADIES TO WORK HOME"
fine help investment classification.

Store and Office

STENO., BKPR.	$115
STENO., dictaphone (2)	100
STENO., west side	100
UNDERWOOD BILLER	100
BKPR., steno., country	100
BKPR., STENO.	90
STENO., clerk	80
ASST. BKPR., ft. steno.	75
STENO.-CLERK A	open
INDEX file clerk	80
TYPIST, file clerk	75

BUSINESS SERVICE BUREAU
413 Spreckels Bldg. 714 S. Hill. Ary

STENO.-Secy., bond exp.	$125
Steno.-Secy., trust dept. exp.	115
Steno.-Receptionist, young	$90-100
Steno.-Secretary, Arts. Dist.	$100
Steno.-Asst. Bkpr.	$100
Book-keeper, insurance exp.	$125
Stenographer, typist	$100
Steno.-Secy., 30-40 years	$125
Elliott-Fisher, accts. pay.	$85-$90

BUILDERS' EMP. AGCY.
409 Central Bldg. 6th an Main.

SECRETARY, single, over 30, with good local record. Must possess good appearance, personality, quick in shorthand, careful with details. College education preferred, but not essential. Age, height, weight, etc. State minimum salary and last 3 positions in first letter. Address C, box 214, TIMES OFFICE.

STENO., furniture exp.	$110
STENO., dictaphone, single	110
STENO., single, E car	90
BKPR., STENO., lumber	125
COMPTOMETER-TYPIST	114

PACIFIC AUD. & SYST. CO., Inc.
318 Story Bldg. (Agy.) 6th & Bdwy.

WANTED — A1 stenographer with some dictaphone experience, no other need apply. State age, experience, reference, telephone number & salary expected. First letter, own hand. Address X, box 214, TIMES BRANCH.

WANTED—Educated, cultured, educated young women for cashiering work. Some experience in handling money preferred. Apply ROOM 500-A, Metropolitan Theater Bldg., 2 p.m. Tues. Do not phone, call in person.

STENO. bkpr., brokers	$100
Steno., bill clk., auto.	95
Typist, PBX, local exp.	90

CONSOLIDATED AGENCIES, Inc.
531 Bartlett Bldg. 7th & Spring.

TEN GIRLS, FOR LIGHT, OFFICE WORK, 9 TO 4 DAYS. OPPORTUNITY FOR SECRETARIAL COURSES & SOME SALARY. UNION BUSINESS COLLEGE, 1254 W. 8th.

BRIGHT GIRL, here is an opportunity to work ½ days, in exchange for course in the "Shortest Shorthand in the World." Bell School, 623 BLACK BLDG.

MOON-HOPKINS billing machine operator, must be bright, accurate, & willing to work. One with lumber experience preferred. Address X, box 422, TIMES BRANCH.

WANTED, a woman for general office work, must have some knowledge of electrical business. Address C, box 221, TIMES OFFICE.

STENO., Edisphone opr.	$125
STENO., stenctl typist	130

BOGARDUS EMPLOY. SERVICE
502 Com. Ex. Bldg., 8th and Olive.

NEW openings daily for good stenos., steno.-typists, billers, etc. Call at Emp. Bur. (Agy.) 613 CONS. BLD. 4th & Hill.

STENO., bkpr., young, single...$100
BUSINESS WOMAN'S REGISTRY
704 Hollingsworth (Agy.) 6th & Hill

WANTED—Ten ambitious girls may earn tuition by assisting with light office work; call days MacKAY BUSINESS COLLEGE, 612 S. Figueroa.

GIRLS prepare on COMPTOMETER, day-nite classes. HEINZ COMPT. SCHOOL, 541 Douglas Bldg.

COST acct. mfg.	$125
Typist,	85
B. & L. Agcy., 606 Pac. Mut. Bldg.	

BURROUGHS Sta. mach. opr. $125
A. STENOG. ....$100-$125
COLLINS AGCY., 806 Br. Auto. Bldg.

POSITIONS FOR EFFIC MEMBERS. NO AGY. DUE. WOMEN'S CLUB, BRADBURY BLDG. Van. 5123.

A-1 steno. Bkpr. good personality, 504 BROADWAY ARCADE BLDG.

Business Training Courses

SECRETARIAL
Gregg Shorthand, typing 3 mo., $50. book-keeping & banking, 2 mo., $50. Comptometer and typing, 2 wks., $25 Mail day, 8:15 mo. Nite, $7. Positions Central Business College. Est. 1906. 725-31 W. 16th. Any car 16 & Ver.

SALESMEN—NOW IS THE TIME TO MAKE A permanent connection in the automotive field. Our reliable man can succeed with us. No cut-throat methods here. Our average man's average income is over $4,000 a year. Address 4778 S. Main st.

WANTED—Help—Female

Saleswomen and Solicitors

THIS SHOULD INTEREST WOMEN!

Our "New Idea" method of selling will put you in a position to make money in a dignified way. Selling experience desirable, but not essential. All necessary information given and the co-operation of well established firm of long experience. We pay you for everything you do. Let us talk it over. See Manager, Suite 206 Central Bldg., Main and 6th sts.

Trades

MILLINERY MAKERS
TRIMMERS
AND
APPRENTICE GIRLS

L. A. HAT CO., 721 S. HILL.

EXPERIENCED girls on power sewing machine on leatherette preferred. Steady position. Apply at once. CH. 30794, 3157 WINTER ST.

MILLINERY makers, none but thoroughly experienced need apply. MARGARET BREATH, 2162 Wilshire Blvd., near Vermont.

DRAPERS, experienced on silk dresses. PHIFFERS, 818 S. Broadway, 11th floor Wurlitzer Bldg.

OPERATORS, experienced on silk dresses. Apply PHIFFERS, 818 S. Bdwy., 11th floor Wurlitzer Bldg.

EXP. finishers on high grade gowns, some experience. 235 S. Gramercy.

To Learn Trades

WOMEN WANTED
Learn Bonnaz emb. and operating power and special machines, also cutting, dressmaking, etc. Day & evening classes. 224 S. SPRING ST., Room 524.

WANTED—Bright young lady to learn medical laboratory work. State qualifications in first letter. Address W, box 662, TIMES BRANCH.

CANDY MAKING TAUGHT—
ALSO CHOCOLATE DIPPING
ALICE LLOYD. PHONE HO. 2468.

WANTED—2 young women to learn obstetric nursing. GL. 5311.

Household and Domestic

GIRL wanted for general housework, and laundry, no cooking, go home nights, $55 mo. 1107 S. MARIPOSA AVE.

WHITE maid for cooking & dn.strs. wk., no laundry, 5 in family, $75 per mo. to right girl. Don't apply unless YOUNG & THOROUGHLY COMPETENT. 606 S. MARIPOSA. DU. 2814.

COOKS, couples, all domestic workers rely on BEVERLY Agcy. for best jobs in L. A., Holly'd., etc. Courtesy at all times. 9420 DR., Bev. Hills OX. 5706 & 4706.

WANTED—Maid with reference, no laundry, no chamber work, good room with bath, $40 mo. Questions covered. Call today, take R car. 501 S. VAN NESS.

A MIDDLE-aged unencumbered woman who wants a good home, light companion to invalid. Paid a small salary. Address C, box 183, TIMES OFFICE.

WILL give 2 people room & board in exchange for one helping with kitchen work in private boarding home. 1458 S. HOBART. U car.

WOMAN, housework, no family, no laundry, $40. Sunset bus to Van Ness. 1406½ RIDGEWOOD PL., GR. 6758.

WANTED, competent woman for cooking & downstairs work, small hse. No laundry. Wages $50-$60. 71560. 321 5TH AVE.

WANTED-Capable Spanish or Mexican girl to assist with housework and care of children. 1840 N. BERENDO. Phone 592404.

UNINCUMBERED middle aged colored woman to act as housekeeper and chambermaid in small hotel. Call tonight bet. 7 & 9. 502 W. WASH.

YOUNG woman, 1st class, cooking and housework, in laundry. Call 1st Loc. refs. 1136 GRAMERCY DR., 70815.

GIRL go assist in general housewk., music if desired, use of piano, good room. 767-522.

GOOD cook and general housework, between 25 & 35 years. White, $50. Call at 1844 W. 23RD ST.

WANTED, white girl for gen'l hswk. Baby washing, no laundry, $50 per mo. Ph. TH. 5658. 2912 W. 75TH.

WANTED, white girl or woman for gen. hswk. to assist with baby. $40. WH. 5117.

DOWNSTAIRS maid, references required. Address C, box 236, TIMES OFFICE.

GEN. $40; second, $75; M.H. $50, first class only. HOLLY EMP. AGY. 4366 Sunset. OL. 3715.

WOMAN for general housework. Good home, wages reasonable. Must be fond of children. EM. 0776.

WANTED—Domestics at once, $60-$65. SCOTAUTUS KEMP AGENCY, Beverly Hills. OX. 3804, Mrs. Wilson.

WHITE maid, gen. hswk., no laundry, Nr. Sunset Blvd. 1330½ N. VAN NESS.

COOK, 2nd maid, $65, couples, nurse maid, $65, waitress. HOMER TOBERMAN, Mission, 2008 E. 7th.

GERMAN AGCY., 406 S. Main. Rm. 236. First-class help. always wanted.

YOUNG girl, Mother's helper. Prefer one living in southwest. Call before 11 a.m. 4616 1ST AVE.

PROTESTANT German or Swedish girl for general housework. References req. 1592 W. 48TH ST.

EXPERIENCED white girl gen. hswk. & cooking. Adults, 1 chg. 325 SO. LUCERNE. WH. 5168.

GIRL for housework in family, 3 adults. TU. 1231.

COMPETENT white girl for gen. housewk. Good home. Ref. GR. 6240.

WANT girl, German preferred, for gen. hswk. 832 S. NEW HAMPSHIRE.

YOUNG white girl; gen. hswk., good cook. 727 S. Mullen av. WH. 6666.

WHITE girl for general housework, $40. W. 41 PL. AX. 5760.

MOTHER'S helper, 35-45, white. Prot. 1 child. City refs. $50. FI. 0382.

MAN wants work as chauffeur & all-around man. 5418 CARLTON WAY.

HS. KPR. in Dr.'s home, exch. for rm. & board. Vegetarian. HE. 6122 p.m.

Hotel, Restaurant and Club

NEAT, refined head waitress for hotel dining room, give phone No. Address W, box 49, TIMES BRANCH.

COOK, experienced, for cafe, evenings, 715 E. 5TH ST.

Professions and Vocations

CHORUS GIRLS
50 good-looking girls for chorus, fashion and prologue production. We train and place. Can also use amateur vaudeville performers. Apply 2nd floor, 227½ S. HILL.

INDUSTRIAL nurse, some typing & office work, harbor dist. $125. DRS. & NURSES REG., 408 Fersuson Bldg., also many hosp. pos. open.

WANT experienced nurse for sanatorium, must be capable. MOSS-MANDIE PL. Take H car to Rosewood ave. Walk west 4 blks.

WANTED—Practical nurse to care for semi-invalid. Good home. 930½ No. 2292 W. 22ND ST.

NURSES grad., Surgery chge. & fl. duties. GUIDE AGCY. 930½ Sunset.

Investment Required

WANTED, women used to meeting the public, to join me. Must be free to travel. $500 required. This business will be a good money-maker as investigation will show. Address X, box 425, TIMES BRANCH.

LADIES TO WORK HOME or spare time. Apply 820 W. 8TH ST.

WANTED—Help—Male and Female

Miscellaneous

WANTED, about March 1st, 1st-class Protestant couple for house service, wife cook, husband butler or man & wife housework & serving, 4 in family, and governess for children, also gardener and chauffeur. Country estate, 30 minutes from L. A. near small town. Fine living quarters & best wages in return for permanent, willing service. Write full particulars, Address X, box 450, TIMES BRANCH.

ARTISTS—We have an opportunity for man or lady to train to become a commercial illustrator and designer. Experience not necessary, if willing to acquire national knowledge of this work. Will not interfere with present employment. In replying write full details, giving phone number. ALL box 82, TIMES OFFICE.

WANTED—Strong healthy couple to clean & care for large office building, which contains fine antique furniture. Furnished apartment with salary. Best references required. Address C, box 239, TIMES OFFICE.

WANTED—Exp. couple to run chicken dinner & rest. on busy Blvd.; small investment. SUMMITT GLEN INN, TUJUNGA, Cal.

HOUSEMAN & maid, country hotel, $100, fd. ANDERSON EMP., 126 W. 3rd. R. 405.

SOLICITORS, commission only, nothing like it in U. S. 414 WILCOX BLDG.

WANTED—Help—Male and Female

Investment Required

CLERICAL, factory help, mechanics, tradesmen, etc., if you are employed but desire to make a connection either in your locality or elsewhere, state sex, age, qualifications, including one dime (no stamps). Write Private Secretarial Service, Box 846X, Louisville, Ky. Not agency. No postcards.

$160 BUYS half interest in light dump truck earning good money. Call BURBANK 1095, R. 4 today.

Instruction, Miscellaneous

A MOLER GRADUATE
Ranks among the most expert in the country, old & reliable. Earn while you learn. Positions furnished. Eve. classes. HAIR DRESSING COL LEGE, 120 E. 2nd st. Los Angeles st. BARBER COLLEGE, 203 S. Los Angeles st.

FLORENTINE Beauty College teaches Marcel, water waving, hair dressing, dyeing, henna packs, hair mfg., permt. wave. 742 BOYER & ALCOTT, 322 S. Bdwy., 3rd floor.

To Learn Trades

WELDING, electric and acetylene, 4 hrs. daily practice. 112 W. WASHINGTON.

WANTED—

Agents and Canvassers

3 MASTER KEYS, 25c.

Replace lost keys, practically as SERVICEABLE as a whole bunch of ordinary keys; should be used in every household; set of 3 (small, medium and large sizes) sent postpaid on receipt of 25 cents. Working included free. WILSON, SMITH & CO., Suite 643 Cotton Exchange Bldg., Los Angeles, Cal.

ATTENTION, MAIL ORDER DEALERS AND AGENTS! We will let you have these Master Keys with key rings at 11 cents per set in quantities of 25 sets or more; thus enabling you to sell them at over 100% profit. They are always in big demand by house owners, tenants, contractors, janitors, keysmiths, police officers, firemen, secret service, hotels, real estate men, etc., and many mail-order dealers sell 500 sets a week. Send 50c with a key ring and some circulars, can be mailed anywhere in the United States for 2 cents postage, and we would advise all enterprising mail-order dealers to handle them on a side line basis. Orders for 25 sets or more are mailed postpaid, and will be sent C.O.D. on request without extra charge. We will include samples of some of our other novelties in your order and quote you special prices on same on request.

SALESMEN and WOMEN WANTED. ARE YOU INTERESTED IN EARNING $50 WEEKLY AND UPWARD ACCORDING TO TIME AND ENERGY? Through friends and acquaintances, by phone and personal calls, you can easily and this amount and more, as our representatives are selling our new and exclusive line of silk lingerie, silk and silk and wool dresses. Select Ante the most line of all, quality guaranteed. Workmanship unexcelled. All competition hands you. Low prices. Eastern and Pacific Coast offers unusual opportunity for good agents, with unusually high commission. Write for private interview, as librarian, invites no telephone. We are frank with you. Use us with us. Address W. box 422, TIMES BRANCH.

AGENTS CAN EARN $100 UP-WARDS WEEKLY selling Gold Medal five-tube radio frequency sets at $25. Delivered. Sells anywhere in the United States. "The set that informs the country," built for homes of moderate means, by farmer, clerk, laborer and lady of the house; only one set sold with future posts. Modest sal. Until worth is proven. Address C. box 241. TIMES OFFICE.

MAN, 26, university training, pleasing personality and plenty of business experience, wants connection with concern where real ability will be recognized and advancement possible. best reference. Address D, box 57, TIMES OFFICE.

BOOKS adjusted or maintained, part time if preferred. Audit or income tax service. Equitable charges for amount of work involved. Phone TU. 4679 for interview.

ALERT, EFFICIENT
ACCOUNTANT-BOOKKEEPER
Open, close sets books, etc. Small firms especially. Also income tax service. Reas. rates. ME. 0051.

YOUNG man, 28 years, diplomatic, willing, jr. cost accountant, payroll auditor, familiar with office work; desires permanent position. best references. Ph. DE. 6326.

STENOGRAPHER, 1st class, desires permanent position, 12 yrs. exp. Best refs. Address C. box 77, TIMES OFFICE.

ACCOUNTANT-BOOK-KEEPER
Books kept, systems installed, financial stmts. prepared, income tax. Small firms solicited. GA. 4939.

EXPERT accountant any line, credit and office executive, wants steady work, local references. Address X, box 450, TIMES BRANCH.

STENO., first class, 10 yrs.' exp. des. position, contractor's ofc. pref. Address C, box 77, TIMES OFFICE.

ACCOUNTANT, bkpr., systems installed, books kept, part time, week, mo., finan. statements. GA. 5189.

BOOK-KEEPER, very capable, desires pos., part or full time. Call SANTA MONICA 22756.

JR. accountant and book-keeper, perm. Pos., capable taking responsibility; local exp., best ref. DE. 2526.

DEP. young man with refs.; must have work immed. Mr. Business Man call HO. 9813 bet. 7 and 9 p.m.

ACCOUNTANT-Bookkeeper now employed desires to change. $125. Address C, box 58, TIMES OFFICE.

ACCOUNTANT desires to make chge. Experienced, capable of managing office. Good reference. Phone 73073.

BKPR. will audit, open or close books, finance statements. Ref. DR. 6672.

STENO., bkpr., 7 yrs. exp., sal. & comm. or part-time pos. GL. 1728.

WANTED—Situations—Male

Store and Office

SHIPPING CLERK OR PACKER Address C, box 276, TIMES OFFICE

Trades

ELECTRICIAN'S helper, have had experience in flood & stage lighting. Also radio work. Want to learn house wiring. Am 23 yrs. old. Ph. GR. 7853 or HE. 9704.

MACHINIST & mechanic, foreman or manager in garage, 20 years' exp. Sal. or com. Address B, box 135, TIMES OFFICE.

LINOTYPE, mach.-op. 10 yrs. experience, wants steady job in small town or city. C. O'BRIEN, 1124 Berkeley st., Santa Monica.

WORK—Sheet metal shop by active man desirous learning trade. Wages no object. Some experience. Address B, box 145, TIMES OFFICE.

CONTRACTORS & builders, let me list your sash, doors, mill work, from plans, also detailing. AX. 1280.

EXPERIENCED man in plumbing and electrical work. Moderate wages. YALE, 1744 E. 4th.

AUTO PAINTER, PAPER HANGER WANTS WORK. HAVE TOOLS. CN. 6486.

ALL-around blacksmith, horseshoer & wheelwright. 320 Termino ave., L. Beach.

ELECTRICIAN helper, can drive car. Refs. HU. 6408. Call APT. 9.

MAN, exp. wants work evenings in garage. HU. 6031-J.

ELECTRICIAN, all-around man, wants any work. J. McGinness, Natick Hse.

CARPENTER foreman, A-1 mechanic, wants job. What have you? TH. 9810

PAINTER, good mechanic, reliable, wishes work. Phone HU. 5836-J.

A LIGHT janitor, dishwasher or car washer wants work. Col. AX. 4917.

Chauffeurs and Teamsters

EXP. chauf., mechanic on high grade cars wishes position. Knows L. A. & vicinity thoroly. A-1 local ref. Reas. salary. Call BR. 1041. Rm. 223, before 12 noon.

CHAUFFEUR
(Col.) Several yrs. exp., drive any make, careful & competent, A-1 cook & gen. utility man. Best refs. Private family, pref. AT. 0242.

MECHANIC & chauffeur, 1-ton '21 Ford truck, white, single, age 35, 10 yrs. exp. Want steady position with or without truck. Best ref. DU. 2676 or VE. 4366.

CHAUFFEUR, mechanic, white, single, careful, courteous, desires position. Good refers. Ph. 581-914, EDDIE.

CHAUFFEUR, 5 years' experience, married, careful courteous driver. References, phone VAN NUYS 234-R-4. Ask for Cooper.

CHAUFFEURING, white, drive any make of car, and mechanic, wishes position with private party, 5 years' reference. 64078.

CHAUFFEUR-mechanic, white, drives any make of car, wishes position where he can drive and keep car in repair, reference. WE. 1421. Rm. 224.

UNUSUAL chance get first-class chauffeu, white, drive any car, 15 yrs. exp. Phone AM. 216. MAIN 9075.

A-1 CHAUFFEUR & houseman, 8 yrs. loc. exp., high class cars. Careful driver. PI. 0931.

CHAUF.-MECH., knows city, 4 unit refs., 3 yrs. last place, can live at work. A-1 refs. HU. 4458-M.

FILIPINO boy, cook & drive, wants work with us. Neat, competent. Local refs. Main 2775. Rm. 5, ALFONSO.

JAP chauff. A-1 any car by hr., day, wk., best city refs. Know any domestic work Rm. 3, ME. 5508.

AM going east, wish to place my competent chauffeur, 10 yrs.' exper.; priv. family. DE. 7462.

CHAUFFEUR, young man desires position preferably with single person; ought to buy on sight. Write today for proposition. NATIONALLY ADVERTISED. GOLDAL RADIATOR CO., LAT. 1038 Longwood ave., New York City.

WANTED—50 people. Must furnish best of recommendations. Work on commission, spare time or full time. Information. Interesting work for society ladies. Address X, box 653, TIMES BRANCH.

EMPLOYMENT—Agencies

TUCKER'S
EMPLOYMENT AGENCY, 211½ W. SECOND. SINCE 1909.

EFFICIENT col. help, empty dept. LIBRARY LEAGUE, Katherine Orr, Supt. 1325 Central ave. TU. 1360.

ST. JOHN'S BAPTIST CHURCH—Employment Bureau. Qualified help. 1030 E. 30th. HU. 6815.

BEST colored help, male, female, White's Agcy., 977 E. 12. ME. 3358.

WANTED—Situations—Male

Miscellaneous

STUDENT wants work after school to earn room and board or $10 a week. Honest and good worker. Can do anything. Hour 7:30. Will work, too. Call JAY SMITH, Monday, AXridge 9062.

CONSTRUCTION SUPERINTENDENT Who has successfully managed eastern road building enterprises wishes to make permanent connection with contractor in like capacity. Address C, box 73, TIMES OFFICE.

WANTED—Management of beach or mountain resort by man of experience and good business sense. Employed in this capacity at present. BOX 958, WATSONSONVILLE, CAL.

BOY, 14, wants to work to learn dairying & stock business, has had experience. Call TR. 1478 after 9 a.m., Monday.

CARPENTER wanting work by day or job. Expert at alterations & repairing. Can give estimates. Main 3795, ask for HUBBARD.

YOUNG boy exp. middle-aged man, position as clerk in cigar store, hotel or apt. house. Refs. H.T.H. 1316 Crown Hill ave. DR. 8541.

GENTLEMAN, refined, middle age, can and will care for invalid. Best ref. GLEERUP, 647 E. 27th.

YOUNG man, 26, desires work of any kind. Understands inc., credit or can drive car. L. DE PAULIS, 212 S. Hill

YOUNG man, exp. pipefitting or garage work or any kind of work. Call AN. 2563.

EXP. Janitor wants afternoon work office bldg. or apt. house. AT. 9035

EXPERIENCED col. woman wants garage work. AT. 8150.

WANT set of books to keep evenings. AX. 1280.

Store and Office

CREDIT & collection correspondent. 5 years local experience. Wholesale & retail, seeks connection with wholesale, department store or installment credit house. Permanent resident, good appearance, age 38. Particularly good results dealing with women. My methods build business not destroy it. Disengaged. C. 6526 Lexington ave. Gladstone 4000.

GENTLEMAN married, highest possible refs., des. position substantial firm, having future. 8 yrs. successful exper. in fire & surpetch. ag'y. sales mgr., & genl. mgr. of mfg. concern. Like opening in either of these lines with $5,000 cash for future posn. Modest sal. Until worth is proven. Address C. box 241. TIMES OFFICE.

MAN, 26, university training, pleasing personality and plenty of business experience, wants connection with concern where real ability will be recognized and advancement possible. best reference. Address D, box 57, TIMES OFFICE.

BOOKS adjusted or maintained, part time if preferred. Audit or income tax service. Equitable charges for amount of work involved. Phone TU. 4679 for interview.

ALERT, EFFICIENT
ACCOUNTANT-BOOKKEEPER
Open, close sets books, etc. Small firms especially. Also income tax service. Reas. rates. ME. 0051.

YOUNG man, 28 years, diplomatic, willing, jr. cost accountant, payroll auditor, familiar with office work; desires permanent position. best references. Ph. DE. 6326.

STENOGRAPHER, 1st class, desires permanent position, 12 yrs. exp. Best refs. Address C. box 77, TIMES OFFICE.

ACCOUNTANT-BOOK-KEEPER
Books kept, systems installed, financial stmts. prepared, income tax. Small firms solicited. GA. 4939.

EXPERT accountant any line, credit and office executive, wants steady work, local references. Address X, box 450, TIMES BRANCH.

STENO., first class, 10 yrs.' exp. des. position, contractor's ofc. pref. Address C, box 77, TIMES OFFICE.

ACCOUNTANT, bkpr., systems installed, books kept, part time, week, mo., finan. statements. GA. 5189.

BOOK-KEEPER, very capable, desires pos., part or full time. Call SANTA MONICA 22756.

JR. accountant and book-keeper, perm. Pos., capable

TO LET—ROOMS—Furnished

Hotels

HOTEL COMMODORE

13 FLOORS OF SOLID COMFORT

Home close to heart of city in fast growing W. 7th st. district. Short distance from exclusive stores, popular theater & fine cafes. The COMMODORE is new and strictly fireproof, with finest appointments and service. Situated with commanding view of city. All outside light & airy rooms, each with private bath. Ample free parking space without being tagged. Beautiful 140-ft lobby, comfortably furnished, with large o'stuffed chairs and divans surrounded by palms, ferners & birds. The mezzanine is another fascinating feature, where many guests enjoy the evenings with cards, ma jongg & music. All in all, you will find the Commodore a delightful place to live. W. 7th st. & Lucas ave.

THE EVANGELINE
1005 W. 6TH ST.
Young Women's Residence
Homelike surroundings, clean, quiet, outside rooms, excellent board.
Reasonable. Close In D Car
Phone TRinity 5121.

ALCO HOTEL
805 W. 10TH AT FIGUEROA.
Nice steam heated rms. $6 week.

TO LET—ROOMS—Unfurnished

2 NICE rooms, above garage, $16 mo. 2356 FOURTH AVE. EM. 5432

TO LET—ROOMS—And Board

MIRAMAR TERRACE
Rates $12 & $15 per week for rm. & 3 meals, chicken din. every Sun. Have 100 newly furn. rms., with continuous water. Have billiards, cards, dancing, laundry with elec. washer & everything to make a home for young bus. people. All eggs, milk, cream & poultry come from our own ranch. Take W. 6th st. car marked D, get off at Miramar & Bonnie Brae, 4th house west. 2000 MIRAMAR ST. DU. 4915.

LARGE room, open fireplace private bath, twin beds, heat, exceptionally fine food, also large room suitable 3 or 4. Comforts of a fine home without responsibilities. References required. EM. 6043.

ATTRACTIVE SUNNY ROOM FOR GENTLEMAN, ADJACENT TO BATH. COMFORTABLE HOME, BALANCE OF MEALS IN CAFE. HOTEL HOME COOKING. HOME ATMOSPHERE. 759 IROLO. DR. 0437.

$3 UP—4 doors off W. Adams. Lovely rms., single or dble. Running water, twin beds. Also garage free parking. Positively unequaled meals. No signs. 2668 S. HOOVER.

MODERN beaut. rm., delightful surroundings, home-like well cooked food, Westlake dist. $10.50 up. DU. 2187.

647 SO. MARIPOSA, cor. of Wilshire, dble. rm., twin beds, running water, excellent meals; also gentlemen to share dble. rm.

HAVE room for 2 or 3 congenial bus. people to board. Wilshire home, expert home cooking, all priv. Gar. 423 S. ALEXANDRIA. WA. 6686.

ROOM & board for elderly person in private home, beautiful surroundings, splendid meals, pras. nurse in attend. Individual care. GA. 4931.

WANTED—Middle-aged woman companion to lady at home in Venice. No remuneration. No work obligated. Ph. OX. 6423.

ELEGANT suite of rms., suit. for 2 or 3 persons, opportunity to learn Spanish. Exclusive neighborhood. $50.50 ea. 2416 Budleng. BE. 2843

LOVELY suite, priv. bath, sep. beds, exc. very comfy. Other rm. reas. Prices right. 2718 Westmoreland Blvd. 760961.

HEALTH, inst., dist. exercise, for all ills of rheumatism, nerve troubles, etc. Aged taken, sunny rms., large grounds. CA. 6797.

DIETETIC board at "Menaspa." The health home in Hollywood. $18 per week, including use of sun bath. 1851 N. BERENDO. Phone 596-213.

CASTILE SANS SOUCI, beautiful suites, private bath, high class meals, ideal environment, heart of Hollywood. Phone HO. 3437.

NICE sunny room for 1 or 2 who appreciate cheerfulness, good meals in private home, gar. EM. 1720.

679 S. RAMPART. Front rm., large, clean, sunshiny corner, double, nicely furnished meals. DR. 9066

HOLLYWOOD, 1st-class table board, $28 mo. Refined atmosphere, rms. optional. 6767 YUCCA. HE. 6218.

LOVELY room, running water, single beds, gentlemen; also Southern meals. Westlake dist. 803 S. UNION

618 DAYTON AVE., nice sunny rm. W. of Chas. in. Also dinner if desired. Reas. CA. 2329.

RM. & bd. in conservatory of music, newly furn., piano in every rm. Lessons ipc. Vac. for 3 girls. GL. 5466

$15—Westlake dist. Beaut. rm., single rms., real food, wond. home for young people. 955 S. Alvarado.

SUNNY dble. front room, adj. bath, 1st-class meals, garage, 2 car lines. 769-255.

ELDERLY lady or invalid, good board, pleasant room, excellent care, reas. OLANDAIS. 2981 S.

ELDEN AVE. 1004—The Elden, delightful double and single rooms, excellent meals; shower, bath. L. car.

ROOM, twin beds, connect. bath, $10 each. 741 S. New Hampshire. DU. 3324

1348 S. WESTLAKE. Sunny front rm. for 1 or 2; excellent meals. Reas. BE. 6357.

NICELY furn., dble. bed or twin beds. Westlake dist. $9 wk. 1646 SHATTO

PLEASANT single & double rooms & board. 1644 S. OGDEN. DU. 2640.

NICE home for elderly lady req. care. Westlake dist. Reas. 542993.

SUNNY room, board & care of elderly lady. BE. 3649.

BOARD & rm. in real home for young man. 843 S. ARDMORE. DU. 0231.

$11—428 S. VIRGIL, front rm. excl. meals, hot water, twin beds, H. car.

LARGE rm., board, priv. home, west side. $10 week. BE. 6589.

$10—BERENDO, 449 S. Young man to share rm., exc. board. Wk. 0023.

$423 JULIET, large sunny rm. for 1 or 2, excellent meals. BE. 2321.

Rooms and Board for Children

SPECIAL care given infants in nurse's private home. Room for parents. BE. 4000. 2657 S. MAGNOLIA.

MOTHER'S care, nice home, child over 2 yrs., nr. schl. $25 rm. Far. $10. TH. 3037.

$363 ANGELES MESA DR. Have wonderful sys of feed & training bottle babies under 2 yrs. old. TH. 3044.

REF. home, music & dancing, nr. schl. Mother's care. HO. 7848.

WILL care for child and give rm. & board parents, emp. Gar. VE. 0615.

$25 MO. Board for boys under 8, near school. 328 E. 48TH ST.

WILL care for girls, 3-10 yrs. Furn. apt. for parent. C.S. pref. 592517.

GOOD home for child with room for parent. TH. 3060.

5-RM. apt. $20. Nr. Echo Pk., best care given child. DU. 4482.

BERENDO. 1216 N.—Home for boys 4-7, with parent; nr. school 599247

TO LET—ROOMS—Housekeeping

4 RMS., south upper, hot water, private entrance, phone, garage, H & V cars. Near U.C.S.B. Reas. Phone 594-143.

$6 UP. 139-141 N. Olive. Lg. light hskpg. rms. Cont. hot w., everyth. furn. Td. chil. Walk dis. ME. 4161

$25—LIV. rm., kitch., bath, priv. ent. In teachers' home. 3050 Inez. AN. 6069.

$36 TO couple, 2 lovely large rms., nice quiet home, inc. gas, light & phone. Gar. if desired. 2825 8TH AVE.

$6 WK., front rm. furn., kitchenette, light, gas, phone. 1619 S. ST. ANDREWS.

3 LGE. fur. sun. rms., priv. bath, gar. 1114 VENICE BLVD (W. 16th st.)

A CASY apt. for pr. of sis. rm. for 3. Nr. U.S.C. & M.A. 1146 W. 37 Pl.

LARGE, airy, light housekeeping rm., good loc. 1407 CONSTANCE.

$6 & $7 WK., lovely sleeping & hskpg. rms. 2 or 3 car. 1628 W. 24TH.

PLEAS. sunny rm., suitable light hskpg. 676 S. Westlake. DU. 4573.

$30. Lovely rm. & lge. kitch. 2 girls. Nr. 3 cars. 1266 W. 30th BE. 2936.

HOMELIKE 3-rm. suite, close in, unusually reas. 926 GEORGIA.

$23. Comp. fur. Gas, light, ph. Adams dist. 2656 Magnolia. 2, 3 & 5 car.

COZY front suite, garage, adults, near Adams car. Reas. 2197 W. 25.

$4 W., lg. sun rm. 2 beds, kit. & bath bach. bn. 272-A S. Ave. 55. W car

$4 UP, hskpng., sleeping rms. Pkng. Children cared for. 628 WEST 37 ST.

$25. Sunny rm. & kitchen, lady or 2. Priv. home. Heater. 1326 W. 37 Dr.

2 HSKPG. rms., close in, lts., gas, pd. $22. 118 S. EASTLAKE.

$22. 2 RMS., FUR. EX. LINEN. CONVEN. ADULTS. 426 CUSTER.

TO LET—APARTMENTS—Furnished

Miscellaneous

LARGE sunny apartment, 2 doubles, $50; 1 single, $25; garages, $5. light & gas extra. No children. under 12. Located 2216 S. FIGUEROA. Mrs. Alma Monds. AX. 2323.

ATTRAC. 3 rms., reg bedrm., twin beds, wall bed liv. rm. Radio, oriental rugs, bfst. nk. 218 S. KENMORE. Apt. 3.

COPLEY SQUARE—Sgl. apts. $40 up, inc. heat. 2810 LEEWARD, bet. 7th & 8th. Nr. Hoover. DU. 1702.

4-RM. apt. in private home, furn. $65. Light, heat, & phone included. 767-881.

$26 TO $28. Beaut. spacious apartments, steam heat, opp. park. 1945 E. 47TH ST.

FINE location, clean, 3-rm. furn. apt. Also several single rms. 8 car. 726 E. 46TH ST.

YNG. lady wishes business girl to share apt. Piano, radio. C. S. HO. 6581.

NICE LITTLE APT. garage, lights, phone. Adults. $35. C.S. preferred. 240 E. 48TH ST. AX. 3932.

2-RM. furn. apt., over private garage, $25. Adults. 1856 BUCKINGHAM RD. EM. 4281.

APTS., furnished, unfurnished, all parts of city. MOORE RENTAL SERV., 414 Stack Bldg. TU. 5902.

BUSINESS girl has 3-rm. bungalow to share with girl. Highland and Sunset. Reas. Phone eves., GL. 3945.

3-RM. pvt. bath, accom. 4, $35 & up. 4275 S. BROADWAY.

FURNISHED apt., gar., $45. 1393 W. SANTA BARBARA UN. 1634.

$50—LG. sgl. apt., exc. fur. gd. car ser. 1127 W. S. Barbara. UN. 5203.

FUR. apts. & sleeping rms. 118 E. 15TH ST. Cheap.

West and Northwest

OPENING TODAY

The EVELYN AMBASSADOR APTS
Heart of Ambassador and Wilshire district. Beautiful single and double apts., luxurious furniture, finished with overstuffed. Individual radio outlet. Elevator and janitor service. Rent very reasonable. Must be seen to be appreciated. N car to door.
746 SOUTH NORMANDIE.

$75 AND UP
JUST OPENED
THE CHATHAM APTS.
AND HOTEL ROOMS.
Spacious in design, artistic in furnishings, exclusive in location, efficient in service, moderate prices.
716 SOUTH BERENDO.

BROOKSHIRE APTS.
859 S. NEW HAMPSHIRE
JUST OPENED, BEAUTIFUL, NEW SINGLE AND DOUBLE APTS. BENNETT SINGLES, $45 TO $60. DOUBLES, $55 TO $95. INCLUDING GAS, LIGHTS, HEAT AND MAID SERVICE.

THE KENDIS HOTEL APTS.

Elegant and homelike apts.
Twin beds. Steam heat.
24-hour service. From $40 up.
We have our own private garage. Apt. for house physician.
1710 W. 6TH ST. Take D car.

SEVILLA APARTMENTS
529 S. Manhattan. nr. 5th & Western. NEW LARGE SGLS., COMP. FURN., LIGHT, PHONE & GAS, INC. all home comforts & environments.

STATE'S HOTEL & APARTMENTS
29 S. GRAND VIEW AVE.
JUST OPENED, elegantly furnished single & double apts., breakfast nooks & showers, near park, close in, quiet, free park space, $3, $4 or $5 per day. $40 & up. DU. 4352.

MONT FRANCIS
2921 FRANCIS AVE., between 8th and 9th sts., off Vermont ave. N car. $40 up. NEW, ATTRACTIVE SINGLE APT., well furnished. Lots of sunshine and closet space. Phone DR. 1231.

THE CHATEAU.
200 N. Kenmore. WA. 1911.
High class steam heated.
Modern, exclusive apartments.

$55 UP
JUST OPENING
Beautifully furnished doubles and singles, weekly maid service.
2 BATHS. 2 car & bus.
312 OCCIDENTAL BLVD. AT 1ST.

COOPER ARMS
New singles. On H car line.
324 N. HELIOTROPE near Beverly.

NEW FORUM APTS $45
Large sunny modern apts., beaut. furn., tile kitchen, bath, dressing room, phone, ¼ blk. to P car, garage. 1124 S. NORTON AVE. EM. 8239.

BEAUTIFULLY FURN. SINGLE APTS., Westlake Park dist. Private garage, good transportation. Apply manager.

VISTA GRAND APTS.
400 S. BONNIE BRAE. Ph. 54203.

MONTCLAIRE APTS.
2007 OCEAN VIEW D CAR
Beautifully located newly renovated. High, airy, lge. apts., stm. ht. $45

NEW BROADWAY HOTEL APTS.
Best location in city. Apartments $30 month & up.
208 N. BROADWAY. ME. 6570.

NICE furnished apt., 1 blk. Westlake Park, steam heat, $35 up. Davenport. 721 S. WESTLAKE DR. 8195.

ELWOOD APTS. (New.)
626 S. Kenmore. Nr. blk Ambassador. Large high class single, mod. rate.

$50. $55—NEW beaut. sgls., quiet, close in. Westlake dist. C & D cars. Marlyn Apts., 400 Witmer. 657849.

BRUSSELS APTS.
B car. 247 S. Alexandria. Beautiful new apts., $55 up. WA. 8369.

247 N. NEW HAMPSHIRE. Harcourt Apts. 2 rms. & bath, front. 2nd floor. $65. Parking space WA. 5565.

NEW modern large singles. Finest medium priced apartments in city. 1216 N. GRAMERCY PL. HO. 6962.

NEW large apts. at reasonable rates. LENORE APARTMENTS.
1744 S. BERENDO ST.

ALHAMBRA APTS., Sunny dbl., mod. Piano, gas and lights. $40. 223 N. BROADWAY.

NEW, attractively furn. dble. apt., $50 W. Washington. MOLYNEAUX APTS., W. 4623.

FRANK APTS.
Single apts., newly furnished, $35 to $45. 6th st. car. 461 WITMER.

WESTMORELAND GARDENS, Something different in furn. apts., mod. prices. Best loc. 533 S. West'land.

$35 UP—THE ROSEMERE
Sunny apts., with sleeping porch. 2265 W. 7TH ST. 6141.

HINTON ARMS
4-rm. corner apt., nicely furn., regular bedrm. 3507 W. 6TH ST.

WESTMORELAND & RMS APTS.
8TH AND WESTMORELAND.
Beaut. singles & doubles. Fl. 4551

$60 UP. JONETH APTS. $50 UP.
Unusual apts., with dining-rm., Wilshire. 157 S. BERENDO. WA. 8447.

NICE NEW DESIRABLE APTS. AT REDUCED RENT. 1614 SUNSET BLVD., NEAR ECHO PARK AVE.

2 HLKS. Bdwy., sunny rms., apts., pri. baths, $3.50 wk. up. 108 N. GRAND. ME. 3941.

ELEGANT 4-room suite in private home, exclusive district, colored door man. Phone 734-79.

2 RMS. & sleeping RM. $2.50 up. Downtown. 1254 S. FLOWER.

$25, 1211 W. 8TH. Sgl., large kitch., priv. bath, walk. dist. every conv.

$27.50. COZY single apt., all conv. EM. 3276. 1657 S. Cimarron St.

$30-$35. LARGE SUNNY front, red car. 3531 SUNSET BLVD.

COZY sunny apt., $30, nice porch. 914 S. NORMANDIE.

GIRL share dble. apt. with bus. girl, reas., ref. 330 1-4 S. Vendome.

TO LET—APARTMENTS—Furnished

West and Northwest

$50 UP—
LA RUTH
JUST COMPLETED
NEVER OCCUPIED BEFORE
Beautiful new 3-story brick apt., all singles; luxuriously furnished, overstuffed furn., individual radio outlet in each apartment. Elevator. Telephone, gas, electricity included. 232 N. KENMORE, off Beverly Blvd.

NEW CUMMINGS APTS.
HOTEL
CLOSE IN, ELEGANTLY FURN. REAS. RATES BY WEEK OR MO. SPECIAL ATTENTION GIVEN TOURIST. DAILY MAID & JANITOR SERVICE. ANY W 7TH CAR TO VALENCIA, ONE DOOR N. COR. INGRAHAM. 1348 DR. 8404.

ILLINOIS APTS.
435 N. FIGUEROA. ME. 8065.
3-room furn. apt. private bath, only $35. MRS. VIRGIL KERRIGAN of Montana, Manager.

$42.50 $42.50 $42.50
AMBASSADOR GARDENS
S. Normandie
$42.50 up. Elegantly furn. $42.50 up

$55 AND UP. DRexel 9236.
GRAND VIEW ARMS
1020 S. GRAND VIEW.
Steam heat, elevator & maid service.

1208 S. HOOVER, L or P car.

$80. COMPLETELY FURNISHED beautiful double front apartment in exclusive close in district.
1420 ALVARADO TER. BE. 0039.

WHY LIVE IN AN OLD APT.? when you can rent a fine new modern apt. for less money? 1706 SUNSET BLVD. near Echo Park ave.

$10 PER week, strictly modern apartments, two blocks Westlake Park. Special monthly rates.
1640 SHATTO ST.

EARLHAM MANOR
The apt.-house beautiful. Beautiful front sunny single, $45. Westlake dist. 721 S. Bonnie Brae. FI. 1250.

$25 TO $35. Single apts., walk. dist., steam heat, priv. baths, cont. hot water. 236 S. Flower. ME. 9263.

$92.50—FRONT SUNNY, electric, & gas free. MONTALVO APTS. Kip st. & W. 7th, blk. W. of Figueroa.

Kenmore. 936 S. Palmview apts., sgl., free pkg. Reas. Amb. dist. FI. 1446.

2-RM. everything included. $25. Near V. Vly. 4 2-rm. apts. 30TH ST.

$47.50: FRONT beaut. single Westlake dist. 324 S. RAMPART. DR. 7163.

FURN. or unfurn. single, hot water, phone. 1950 Bonsallo Ave. AT. 6185.

1934 New England, single & double, bkfst. rm., Reasonable. BE. 4251.

$45. $40. $25—3 NEW, dec. apts., 2 rms. ea. 427 W. 28TH. J & M cars.

$20 UP. CYPRESS APTS., 2264 S. Hoover. Mod. sgls. & dbls. BE. 0950

$20 UP—HOME APTS., 218 S. Flower. Mod. sgls., dbls. Sim. bt. M-J ave.

BUS. girl, share new apt. with girl, Hollywood way. Reas. DR. 0644.

$25-$35. BYRAM APTS., WE. 4666. Nicely furn. rms. 1937 Byram st.

BEADS, 421 S. Hill. 60 homes. Fireproof. 1, 2 & 3-rm. apts. Rates.

$422 1-4 S. HOPE ST., SINGLE APTS. QUIET LOCATION. M. & T. CARS.

3 SUNNY rms., with all appls. rear. 167 S. COMMONWEALTH. H car.

SGLS., $35; dble. $50. Buckingham Apts. Close in. 1110 Ingraham. off 7

YOUNG bus. man to share Westlake apt. FREEMAN. 104 Boynton Apts.

Hollywood

JUST OPENING
CLIFFWOOD APARTMENTS
"The Beautiful."
In the foothills of Hollywood, singles and doubles, 2-3 and five-room apartments, exceptionally large rooms, well appointed and completely furnished. Each apartment a real home for the most exacting.
1843 CHEROKEE. GL. 8003.
1½ blks. north of Hollywood Blvd.

HOLLYWOOD
HILLVIEW APARTMENTS
6523 HOLLYWOOD BLVD.
CORNER HUDSON
Single, double & room apts., newly furnished and decorated, piano, radios, steam heat, 24-hour switchboard service, gas, light furnished. Daily maid service. $76 & up

EL CERRITO APTS.
1800 N. El Cerrito Pl.
For comfort and environment see these apartments.
Prices are right. HE. 1627.

LA BREA APTS.
In high-class residence dist. of Hollywood. Singles and doubles, dressing rooms, breakfast nooks, shower baths, private phones, hotel desk service. Roof garden. Sunny patio. Terraces. $50 up. Including light, gas, steam heat, maid service.
1800 N. LA BREA AVE. GR. 4603.

S-O-M-E-R-S-E-T A-P-T-S.
Corner Franklin & Gower. HE. 4161.
spacious singles and doubles, including buffet, and 2-room suite with service. Night & day switchboard. 1st class cafe service. Beautiful private park. $70 up.

NEW HOLLYWOOD NEW
VAN CARLTON APTS.
Van Ness at blk. south Hollywood Blvd. Spacious singles & twin dble beds. Carpeted breakfast rooms As exclusive as refined home.
Prices very reasonable.

JUST OPENING
HOLLYWOOD VISTA APTS.
Beautiful new brick bldg. in an exclusive Hollywood residence dist. Sgl. completely equipped, wonderful view. 1976 Beachwood Dr. GL. 6641

HEDVIG APTS., HOLLYWOOD
New spacious singles, very reasonable
TWIN AND DOUBLE BEDS.
Rent includes light, gas, phone, laundry service. $60 and $65.
1819 N. Kingsley Dr. Holly. 7019.

HOLLY ARMS
1217 Ivar Ave., 1 blk. E. Cahuenga, 1½ blks. N. of Hollywood Blvd. In the exclusive Ivar Hill district. New, beautifully furnished singles.

ATTRACTIVE dble. singles, among trees & shrubbery. 2 rooms, bath & large kitchenette, with breakfast nook; beautiful location. 1934 FRANKLIN CIRCLE, Hollywood.

HAZEL APTS. HOLLYWOOD.
Single and double apts., beautifully furn. Gas, lights, phone, included. 1605 1-4 N. Hobart Blvd. HO. 8905.

EXCLUSIVE sgl. apt., beaut. furn., recreation rm., fine view, gar. GR. 9951. Havenhurst Apts. 1561 Whitley.

ARE you looking for a real home? SEE THE ST. KATHERINE APTS. Singles $45 furnishings of the best. Reas. 6534 FOUNTAIN. HO. 6664.

THE PATRICIAN
1835 WILCOX AVE.
NEW FIREPROOF BLDG.
Single apt., $65, incl. extras.

LA BREA COURT
1353 3-4 LA BREA AVE.
Single apts., lights, gas, direct ph. incl. $45-$50. Call HE. 9249.

MOTHER & daughter will share large apt. with 2 ladies, all privileges. $30. 619 N. Hellgrope Dr.

FORMOSA APTS. AND COTTAGE
RATES REASONABLE.
7139 HOLLYWOOD BLVD. GR. 1881

$ RMS., tile bath & shr., $45, new ct. 1140 3-4 McCadden. Owner HO. 5549

$40. SIN. fur. apt. incl. gas, & light. Holly, Mount Apts. 4671 Holly. Blv

NEW apt. Modern, furnished beautifully. 6910 MELROSE.

South and Southwest

BEAUTIFUL new completely furn. single and double apts., $35 & $45. 3231 W. 54TH ST. UN. 6546

4 CHARMING sunny rms., new overstuffed furn., extra bed, phone, best car service. 704 W. 47TH ST.

$30-$35—Mod. cor. singles, free park. Nr. Exp. Pk. 815 W. 37TH ST.

TO LET—APARTMENTS—Furnished

South and Southwest

NEW AND MODERN
NEW APARTMENTS
BEAUTIFUL SINGLES.
Beautifully furnished single apts., include living-room, dressing-room, bathroom including shower, kitchen and dining alcove. Rates reasonable.
NORMANDIE ARMS APTS.,
4339 S. Normandie.

NICE apt. with sleeping porch, gas, light, ph. & gar. Suitable for sick or invalids, private, with Prof. Briggs, chiropractor, with 15 yrs. experience. 1249 W. 37th Pl. BE. 3631.

$40—L. A.'s FINEST—$40
Overstuffed, every mod. conv., showers, free pkg. & ph. KANSAS ARMS 4315 Kansas Ave. off Vermont at 42nd at Manual Hi. UN. 4095.

MARY EM APTS., ATTRACTIVE RATES. NEW LGE., AIRY SGLS. 827 W. 46TH ST., off FIGUEROA.

TO LET—APARTMENTS—Unfurnished

JUST COMPLETED
FURNISHED OR UNFURNISHED
5 AND 7-ROOM APTS., 2 BATHS
STEAM HEAT, ELEC. REFRIG.
Complete Maid Service.
BEAUTIFUL GARDENS.
EXCELLENT TRANSPORTATION.
¼ blk. 6th st. car & Wilsh. bus
MARIPOSA GARDENS.
511 TO 517 S. MARIPOSA.

BEAUTIFUL large single apartments Unfurnished, near Ambassador Residential atmosphere, well located to shops and car lines. Rent reasonable.
CHAPMAN BROTHERS COMPANY
DUnkirk 1410
3469 West Sixth Street

THE TALMADGE
Unfurn. 4-room apt., leased for two and one-half years at $225 per month; will sublease for $175. Call MR. PHILLIPS.

THE HENRY de ROULET CO.,
636 S. Western ave.
DUnkirk 4400.

NEAR UNIVERSITY OF CALIF.
4224 BURNS AVE.
Se fare "C" yellow car. New double apts., consisting of large living room with wall bed, large bedroom, and kitchen & dining space. Only $40. Act quick. Won't last long.

$30 MO. 2 large front rms., 3 built-in beds, kitchen, bath, 3 lines, nr. University So. Cal. 2413 ½ SO. VERMONT. HO. 1774 mornings.

4-RM. apt., most beautiful in Whitley Heights. Liv. rm. 35 ft. long. Spanish Mediterranean. 6346 Iris Circle. GR. 6181.

DBL. APT., kitchen stove and table furnished. GOOD LOCATION. Near 2 car lines. $30. 1126 SOUTH WESTERN. EM. 3762.

750 S. Mariposa Ave. AMBASSADOR TERRACE APTS. Steam heat, electric refrigeration. Rentals moderate.

FRONT single, tile bath, shower, cozy kitch. & nk. range, nr. Wilsh. Biv. & Hoover. 8 car. WA. 2957.

FINE 3-rm. sunny apt. in Wilshire dist., use and operation furn. 207 3-4 N. BERENDO. WA. 5147.

NEW, 4-rm. artistic dec. Spanish design. 200 S. CATALINA. WA. 9383.

VENDOME TERRACE APTS.
344 S. Vendome at Hoover, So. cor. sgl.

STRICTLY mod. sgls., $30. 2 & 3 cars Nr. Vermont. 1946 W. 24TH ST.

2 RMS., kitch. & bath. Rt. reasonable. 4003 W. 6TH. WA. 2811.

FOR living quarters, MOORE RENTAL SERVICE, 414 Stack Bldg. TU. 5902

LOVELY SPANISH front cor. 5-rm. (Wilshire) 326. 401 N. Normandie.

$45—SEVEREN DOUBLE COURT, hot water. 3426 W. PICO. Apt. 8.

3 RMS. & BATH, $50 month. 1342 W. 20TH ST., near 2 & W cars.

2315 W. 12TH ST., corner of Elden. 3 lge. rms., cor., up-to-date apt.

TO LET—FLATS—Furnished

West and Northwest

6-RM. upper duplex. Located on high corner. Hardwood floors, balcony, gas furnace, oriental rugs. Complete at 7000 CALIFORNIA. 2500 or AX. 6102.

MISS RUSH OR MRS. WOOD
LAACK & WILLIAMS. 6th-Oxford

6-RM. 1 blk. to A. High School, high ground, sunny upper duplex, 2 bdrms., bath, extra lavatory. Completely furn. piano. 1114 WALBRIDGE AVE. HE. 8694.

5-ROOM new duplex, beautiful overstuffed furn., very reas.; gar. 374 Loma Dr. ¼ blk. N. of 6th. 53083.

6 NEWLY furn. rms., 3 bedrms., twin beds, 2 built-ins, artistic, reas. 820 S. New Hampshire. WA. 4828.

5 RM. new duplex, beaut. furn., hand dec. walls, ph., gar., $95. Near N car. 1256 W. 23RD PL. 64154.

5-ROOM upper, near Ambassador Hotel. 756½ S. Catalina st. Beautifully furnished. Oriental rugs. $150 mo.

5-RM. upper so., 837 S. Vermont. Ideal location for business people. Entrance hot wtr., gar. DR. 7595. $55.

5-ROOM SUNNY duplex, completely and delightfully furnished. 1960 OAK ST. Apt. 4. 4703. Dbl. 6479.

6-RM. pretty modern lower flat, near cars, garage. $50. VE. 5864.

5 SUNNY rms., all built-ins, semi-business. Gar. 714½ S. VERMONT.

5-RM. high class furn. upper so. Blk Ambassador. 737 S. BERENDO.

6-RM. SNAP. Wilshire dist. H car 12 mins. Bdwy., 3 exposures, 2 bedrms. Rent reduced. Wonderful view. Handsome Italian Bldg., sanitor serv. Phone, garage, adults. Biggest value in L. A. 3164½ S. Vendome st. Open 10 to 4. DU. 2084

5 RM. snap. Wilshire dist. H car 12 min. Broadway, 3 exp., 2 bedrms., rent reduced. Handsome Italian bldg. Janitor serv. Phone, gar., Adults. Biggest value in L. A. 3164½ S. VENDOME ST. Open 10 to 4. DU. 2084.

5 MODERN ROOMS, BREAKFAST NOOK, DRESSING ROOMS, GARAGES. NEW, UNUSUALLY FURNISHED. NEAR 9TH AVE. AND WEST ADAMS. HIGH, CHOICE LOCATION. 3842 W. 27TH ST.

5-room SUNNY duplex, completely & delightfully furnished. UNION "SQUARE" REALTY. 2308 S. Union av. BE. 4870. Evenings AT. 4703

5-RM. lower, near Westlake Park. Completely furnished. Very attractive. Piano, phone. Adults. Gar. 1211 WILSHIRE BLVD.

5 LGE. homey rms., 2 beds, close in. $60. Quiet, tree shaded st., orch. yd., block Pico car. 1408¼ BOND.

5-RM. cosy flat, 2 beds, splendidly furn. $55. Gar. 1941 CORDOVA.

5 FINE large rms. $50, also 3 rm., $35. 1219 KELLAM AVE. 53486.

4-ROOM flat, completely furnished steam heat, janitor service. South, east exposure. Centrally located, 2 car lines. Permanent people desired Two adults only. Gentiles. Call morn. DU. 8036.

4-RM. brick flat, mod. throughout. Excellent car serv. W. Adams dist. $50. 2415 MAGNOLIA AVE. BE. 4455.

4-RM., $60, clean, sunny flat, close in. Completely furn., beds, o'stuffed furn. Phone in. Garage. WA. 0428.

6-RM. elegant low E. front. Ph., rt. red. Also unfurn. 881 S. New Hampshire, cor. 9th. nr. Ambassador.

4 & 5-RM. flats, reas., suit. 2 family. HU. 8533-J. 1110 GEORGIA.

TO LET—FLATS—Furnished

West and Northwest

4 RMS. GARAGE. PHONE. RADIO. ORIENT. RUGS. HAVILAND. BE. 6466. 1401 ALVARADO TERRACE.

4-RM. mod. furn. flat, close in. Auto. heater. Hdwd. floors. Gar. 917 BIXEL. Phone 581023.

4 & 5 beaut. lge. rms., slp. pch., o'stuf. furniture. Westlake dist. 1210 S. LAKE. 2 CARS. BE. 0499.

4-RM. lower flat, newly furn., gar. Adults. 802 N. Van Ness. GR. 7526

4 5-RM. ROYAL COURT, new, overstuffed. 804 S. Coronado. R & H car.

4 RMS., modern, garage. $40. 1852 W. 22ND ST. 762819.

4 RMS. snap. New So. sunny o-stuffed, walk. dist. $45. 212 S. Union.

5-ROOM modern flat, bath, dressing room, disappearing beds, adults. 1216 DEWEY AVE. BEacon 5297.

3-RM. bath, close in, $40. 1621 WINFIELD ST., W. of Union ave. DR. 1440.

3 RM., Hollywood, $45. Car, bus. Adults. Gar. $5. 1609¾ N. Kingsley.

3-RM. artistically furn. owner's home, ph. 1629 VINEYARD. 763515.

3 RMS., close in, furn. or unf. flat, adults. Nice. 1248 W. 3RD ST.

3-RM. sunny quiet fr. gar. 2 adults. $35. Nr. 2 & U cars. 1377 W. 23 st.

3-RM. attr. flat, overst. furn. New rugs, shwr. bath. 1924 La Salle.

3 RMS., sunny, quiet, front, gar. 2 adults. $35. Nr. U car. 1377 W. 23.

3 RMS., 2 beds & sleep. porch, brkfst. nk. Nicely furn. $45. 2388 W. 20 st.

3-RM. sunny upr., comp. furn., o'stuf davenport. $37.50. 1186½ W. 25 st.

2 RMS. & bath, sunny upper. Wilsh. dist. $25. L. car. 986 S. Serrano.

5-ROOM Melrose-La Brea. S. up., new, mod., well furn., gar., $45. GL. 2654

2 LARGE ROOMS, KITCHEN AND BATH. GARAGE. NEAR 2 CAR LINES. $45. 2422 ROMEO ST.

$65—REDUCED FROM $75 per mo. 811 N. VAN NESS AVE. 3-rm. spacious flat, beautifully furnished with Chinese rugs, overstuffed, regular bedroom, also built-in bed. Breakfast nook, tile bath with shower. Must be seen to be appreciated. Garage if desired.

HOLLYWOOD, $600. Santa Monica Blvd. Beautiful 5-rm. furnished flat and other rooms, maid service. Twin beds, gas furnace. 4970 CHER.

1122 ARAPAHOE. 3-room attractive lower south, furnished flat, 15 minutes from business section. L or P car. OX. 5446.

CHARMING furn., 4-rm. up. flat, perfect appointments, all comforts of nice home. Ph., gar. 1853¾ W. ADAMS.

2 FLATS, 4 rms. each, $35, with gar. $40. Children welcome. Be. 2485. 1018 WALTON AVE.

$30—3-RM. up. flat. High ground. Adults. Not temp. 1824 S. NORMANDIE. W car.

FURNISHED sunny 5-room flat, piano and garage. Fine trading center. 1212 4TH AVE.

562 N. OXFORD, 4 lge. rms., ex. bed, tile features, gar. S car.

MID-aged lady alone wishes care priv. home. Low rent. BE. 1946.

Hollywood

5 LARGE rooms, elegantly furnished grand piano, oriental rugs, real mahogany furniture, $110. Phone garage, included. 1847 N. BERENDO. Phone 591828.

4-ROOM upper mod. flat, garage. Vacant Feb. 8. Phone inst. 591469. 5017½ Sunset Blvd. $45 per mo.

4 RMS., nicely furn., phone, hot water, gar. HE. 2412.

4 RMS., furn. flat, near Hollywood Blvd. churches & car. 1053 N. HO. 7461

3 AND 4-room new modern furnished with every convenience, handsomely. Phones, garages. 972 N. EL CENTRO. 1 blk. school, 3 blks car line.

South and Southwest

5-RM. upper mod., comp. furn., sh. floors, adults, $35. 1216 W. 4TH ST.

4-RM. attract. So. flat, slpp. pch., 2 dress. rms., 2 disap. beds, gar. 4231 WOODLAWN. AX. 1087.

4 LGE. rm. lower, bkfst. nook, firepl. 2 beds, gar. $45. 856 W. 55TH ST.

4 RMS., modern, 2 beds, garage. Phone in. 1111 W. 42ND ST. UN. 1369.

4-ROOM, lower & garage, $45. nr. Pershing Park. 461½ W. 27 Pl.

3-RM. flat, garage, water & light furnished. Apply 1012 W. 74TH.

DESIRABLE south flat, new overstuffed furn. 3910 BUDLONG. EM. 4646. Ring homelike.

BEAUT., furn. flat, 2 beds, tile bath, o'stuf. furn. Reas. 3940 S. HILL.

East and Southeast

5 RMS., mod., gar., $45, a bargain. 469 E. 29TH ST.

$28.50—4217 ASCOT. 4-rm. furn. flat 2 beds, fine mod. place. Key 4310 Ascot. Hooper car. HU. 7263.

North and Northeast

QUIET, secluded small home, 3 rm. & bath, sun porch, bkfst. rm., completely furnished, including rugs, in large hillside lot, fine old trees, shrubbery & flowers cared for, fine view, nice country home, close to city, for 2 business people. E & W cars. Adults only. $27.50. Garage extra. 605 ISABEL CA. 0404.

NICELY FUR. 4-RM. FLAT. $35. 2, 3 CAR. 3222½ S. DALY.

$30—5 fur. rms., gar., many feat On car 637 EASTLAKE.

TO LET—FLATS—Unfurnished

West and Northwest

8 RMS. & LARGE RECEPTION HALL 4 BEDRMS., 2 BATHS. STEAM HEAT. JANITOR SERVICE. 701 AT HOOVER. 684 S. BENTON BLVD. FI. 0415.

7 RMS., 4 nice bedrms., close in. 1223 WILSHIRE BLVD. WH. 0870

5 RMS. mod. duplex, 3 bedrms. Gar. Call 2-4. 1000 W. 32ND ST.

6 LARGE rooms at 422 S. Western ave., 3 bedrooms, 2 tiled baths, garage, janitor service, open. $75. OWNER. BR. 2695. Res. HE. 2807

6-RM., 2 baths, Wilshire upper so. mahog. wdwk. $51 S. HOBART. FI. 0225.

6 RM., 2 story duplex, unit heating system, real fireplace, basement. 823 FEDORA. DU. 6249.

6-RM. beaut. upper & sleeping porch, new & mod. tile bath, shower & sink, gar., $55. 1

TO LET—HOUSES—Furnished

Hollywood

10 RMS., 4 bedrms., sl. to 2nd flr. Maid's rm., bath, gas furnace, fireplaces & water incl. Avail. Apr. 1. Lease. Large lot. 1714 [illegible]

10 RMS., 3 baths, furn. best Spanish, hardwood. Unusual at $175. 1 Berrans. Gl. 6810.

8 RMS., 3 baths, every abundance of everything, choicest loc. 1 blk. to car. AVE. GR. 6509.

8 RMS., 3 fireplaces, fine view. 2027 IVAR.

7-ROOM nicely furnished, installed. $100 ft. 6 ROOMS, N. Hollywood, beautiful home, 2 baths, unit furnace. Call at once, appt.

6-RM. beautifully furnished, garage, near car line.

6 ROOMS, close in, N. $100. GR. 2755.

6-RM. beaut. furn. duplex, gar., 1 blk. car. Reasonable to responsible parties.

6-RM., cozy home, close to Melrose & Vine. Rent $60.

4-RM. mod. stucco, nicely furn. 1 LARGE rm., private location, $60.

4 LARGE rms., private location, $60. 3515 W.

6 ROOMS, 2 bedrooms, 1 school, $45. 4627 PENNSYLVANIA.

HOLLYWOOD REALTY CO. We FIND what you want. Let us know your needs. Our list is complete, prices, phone your wants. 1641 N. Western. OLSEN COMPANY, 6713 Hollywood Blvd. HE. 0290.

HOLLYWOOD RENTAL AGENCY. Furnished or unfurnished homes, apts. and bungalows. Let us help you. O'CONNOR & SWARTZ, 6421 Hollywood Blvd. GR. 6111.

Granita Drive, Hollywood. Cor. Wilshire & Oxford. WA. 1952.

In Stonehurst, near Roscoe, new modern 6 room cobble stone bungalow, $55. STONEHURST CO. GR. 9724. 216 Hollywood Security Bldg.

FROM GARRET TO CELLAR IN ONE DAY. Windows, woodwork cleaned, painted, varnished, rugs, shampooed. THE ACME CLEANERS. ME. 1650.

FREE LOS ANGELES CITY MAP AND LIST OF ANY ADDRESS. BEKINS VAN & STORAGE CO. 1236 S. FIGUEROA. WE. 4141.

WEST ADAMS rentals, furn. and unfurn. Arnold & Taylor Realty Co., 1961 W. Adams at Hobart Blvd.

FREE RENTAL LIST 1926 THE HOWARD & BOSWELL CO. 3461 W. 6th st. DUn. 1545.

$110—15 RMS., four baths, excellent furnishings, just south L. A. High School, close to Pico, newly decorated throout. Ph. TR. 2291. Rohish.

$60—5 RM. new stucco bung. sun parlor, hdwd. floors, fully cared for. MR. NUGENT. WH. 3913.

LARGE 5-room bungalow. ONLY $50 MONTH. Open for inspection. 1977 W. 147th ST. or ph. EM. 8272.

½ DB. by $40. gar. $5 ex. 3011 Garcia Wk. Sunset Bl. car off Vendome.

RENTALS, call us. Listings wanted. Mrs. Barkelew & Co. GR. 6100.

$50 MOD. 5-rm. bungalow with garage. Yellow car. DR. 9088.

Hollywood

10 RMS., 5 bedrms., 2 baths, gar., furnace, inst. heater. 1922 TAFT AVE. GA. 6251.

6-RM., beaut. home, 1561 McCADDEN PLACE, near high school. $115. GR. 2902.

5-RM., 6 bedrms., 3 extra lav. 3 gar. 4625 Los Feliz Blvd. GR. 2134.

5-R. mod. home, fully furnished for 6 mos., cor. St. Andrews. HE. 7291

7-RM. stucco, 643 N. Fuller. $80, or Fairfax High, 3 bdrms., dbl. gar. Open 10-4. Ph. eves., WH. 2482.

7-ROOM stucco, 2 bedrooms, $95. Very desirable and neighborly location, large yard. 1251 Kings Road. VA. 5869.

6 R., one of the most attr. cor. stucco bungs. in center of H. Rose garden block, finished throughout for $7. Completely furn., including phone. Reasonable. VA 4654 or 582603.

PRIVATE office, use of phone, reception room, suitable insurance or real estate. 810 Union Bank Bldg.

OFFICE & loft space, 2th nr. Grand ave. See HARRY G. HENLEY CO., 218 Brockman Bldg. TR. 6226.

VERY REASONABLE RENT—Small outside priv. furn. office & recp. rm. It's good. 419 METRO THEA. BLD.

DESK & phone service. Also newly furn. office. 1601 Pac. Finance Bldg. 621 S. Hope st. TU. 9150.

CITIZENS Natl. Bk Bldg., 1234 Suite of 2 or 4 offices, top floor. Citizens Natl. Lovely loc., view.

$5 UP MAILING, PHONE, DESK SERVICE. 643 COTTON EXCHANGE BLDG., 106 W. 3RD ST.

GOOD PARKING! Desk ph. & mail service, $5. Mail & Phone Service, 457 C. of C. Bldg. 12th & Brdwy.

DESK space, available Feb. 1, $20. Also office service. 702 Financial Center Bldg., BR. 1700.

A GOOD location for a drug store and market, a terminal of 2 car lines, where thousands of people walk daily. WH. 4314 from 9 to 12.

MARKET end 10c car stop and theater. Let owners, no soda, fountain, fruits. Fixtures installed. AX. 7524. 8048 SANTA MONICA BLVD.

CHEAPEST STORES ON WESTERN AVE. Ideal for grocery, DRY GOODS OR BARBER SHOP. 451 N. WESTERN AVE. CR. 1201

BATTERY and ignition space for rent in connection with Firestone Store, art-Warner sales and service. 145 W. UNION ST., Pasadena.

PART of ground floor store in best part of wholesale district. 325 S. LOS ANGELES ST.

SHOE REPAIR, RADIO, TAILOR Fine location, long lease, low rent. Open for inspection. 419 W. 8TH.

COR. store, 6300 Pasadena ave. Wonderful location for drugs, drygoods or bank. Garfield 8475.

BUILDING, fine location, business or mfg. Bungalow garage rear. Low rent. Owner 2 yrs. 1830 Beverly Blvd.

RENT only $25 for store, 15x50, suitable for LIGHT MFG. Inquire 1853 S. HOOVER. EM. 8272.

STORE, EXC. POP REP. SHOP. $30. 3474 BROWN.

STORE with 3-room apt. & gar. Low rent. 9126 S. VERMONT. WH. 6439

FOR rent, brick 60x140, 50x150. 6 W. VERNON. BE. 2363.

SMALL, store-room for rent. Apply 730 N. ALVARADO.

NEW store, dress making or any business. $45. 5117 S. Vermont.

LARGE STORES, ONLY $40. 4 RMS. NORTH PIROU A.

FOR rent, store, 4669 Holly, Blvd. nr. Ver. Fine loc., low rent. OL. 3205.

BUTCHER shop in PUB MKT. A desirable loc. for rent. 2940 W. 7 st.

FOR RENT—Store 12x40. 1643 W. VERNON AVE. Western. $25.

LEASE store 14x60. Melrose ave. NOW READY. Ph. Main 3922.

Office and Desk Space

FOR RENT—FINE GROUND FLOOR DESK SPACE. PHONE. RECEPTION ROOM SERVICE. 1542 N. WESTERN AVE., HOLLYWOOD. HE. 6622.

NICELY furnished private office with use of reception room. Prefer real estate, insurance, contractor or material man. 703 Rose Mortgage Bg.

PUBLIC steno. has furn. or unfurn. desk space, mail, phone, also stenographic & notary service if desired. 317 LINCOLN BLDG. MA. 2630.

716 PERSHING SQ. BLDG., 5th and Hill. Large room, finished for 2. Completely furn., including phone. Reasonable. VA 4654 or 582603.

Stores and Shops.

OVER 8000 square feet for lease. Desirable layout for auto sales-room, furniture business paint factory, etc. 4000 square feet under roof in-cluding 22-foot front on First st. with desirable show windows. 4000 square feet of open yard with driveway to the street. Located in Boyle Heights district. Number 2024 and 2026 East First street. Call OWNER. GRanite 8498.

NOW AVAILABLE FOR LEASE

Two stores, 25 by 124 each, excellent retail space, good for any line. Very attractive rental. See them at 215-19 W. Third st. See Mr. [illegible]

W. I. HOLLINGSWORTH & CO., Thirsty 9651. Exclusive Agents. Hollingsworth Bldg., 6th & Hill.

BEAUTIFUL TWO-STORY BRICK BUILDING AT 1208 SAN PEDRO ST., WITH 13,000 SQ. FT. FLOOR SPACE. SUITABLE FOR WAREHOUSE OR MANUFACTURING. WILL RENT HALF OR ALL. SEE ED HILL, 502 E. 9TH. PHONE TU. 6445 OR VA. 6425.

STORE room 25x140, in center of Huntington Park business dist. Lease for 10 years. WHITNEY & McDONALD, 253 So. Pacific, Huntington Park.

ESTABLISHED grocer will lease space for meat market & soda fountain, corner 16th & Georgia. Best location in city.

A GOOD location for a drug store and market, a terminal of 2 car lines, where thousands of people walk daily. WH. 4314 from 9 to 12.

MARKET end 10c car stop and theater. Let owners, no soda, fountain, fruits. Fixtures installed. AX. 7524. 8048 SANTA MONICA BLVD.

CHEAPEST STORES ON WESTERN AVE. Ideal for grocery, DRY GOODS OR BARBER SHOP. 451 N. WESTERN AVE. CR. 1201

BATTERY and ignition space for rent in connection with Firestone Store, art-Warner sales and service. 145 W. UNION ST., Pasadena.

PART of ground floor store in best part of wholesale district. 325 S. LOS ANGELES ST.

SHOE REPAIR, RADIO, TAILOR Fine location, long lease, low rent. Open for inspection. 419 W. 8TH.

COR. store, 6300 Pasadena ave. Wonderful location for drugs, drygoods or bank. Garfield 8475.

BUILDING, fine location, business or mfg. Bungalow garage rear. Low rent. Owner 2 yrs. 1830 Beverly Blvd.

RENT only $25 for store, 15x50, suitable for LIGHT MFG. Inquire 1853 S. HOOVER. EM. 8272.

STORE, EXC. POP REP. SHOP. $30. 3474 BROWN.

STORE with 3-room apt. & gar. Low rent. 9126 S. VERMONT. WH. 6439

FOR rent, brick 60x140, 50x150. 6 W. VERNON. BE. 2363.

SMALL, store-room for rent. Apply 730 N. ALVARADO.

NEW store, dress making or any business. $45. 5117 S. Vermont.

LARGE STORES, ONLY $40. 4 RMS. NORTH PIROU A.

FOR rent, store, 4669 Holly, Blvd. nr. Ver. Fine loc., low rent. OL. 3205.

BUTCHER shop in PUB MKT. A desirable loc. for rent. 2940 W. 7 st.

FOR RENT—Store 12x40. 1643 W. VERNON AVE. Western. $25.

LEASE store 14x60. Melrose ave. NOW READY. Ph. Main 3922.

Poultry Ranches

LEASE, chicken ranch, you buy the stock, equipment, etc. 1 MI. OWENTON, 913 W. San Fernando Blvd. Main highway. Phone 489-J. Burbank. Call in front of high school.

TO LET—FLATS, HOUSES, APTS.—With Furniture for Sale

FURNITURE, 8-rm., baths, rent, 1 room rental $25. Only $25 to pay. 265. 447 S. FLOWER.

7-RM. house, $60, nice furniture, income & home, bargain, 1632 Shatto pl. near Union.

FURN. of 7-rm. upper flat, 5 rms. now rented. Will sell reas. for cash. 636 W. 16TH ST.

FURN. rm. apt., rent reas. Terms. 1339 McDuff. 6 blk. N. Sunset.

MISCELLANEOUS

FURNITURE—HOUSEHOLD GOODS—For Sale, Exchange

DIRECT FROM FACTORY TO YOU—Save middleman profit. 3-piece velour set, loose cushions, consists of davenport, Rocker & Fireside Chair, $69.50. 2-piece mohair set, reversible loose cushions, choice of covering, $89.50. HOLLYWOOD UPHOLSTERING CO., 5552-54 Hollywood Blvd. 1½ mi. west of Western. OPEN EVENINGS.

FOR SALE—AT REDUCED PRICES: FINE CUSTOM MADE UPHOLSTERED SUITES, CHAIRS, SOFAS, ODD PIECES OF DISTINGUISH-ALSO CARVED CHAIRS & SOME ANTIQUES. GEO. KLIPPEL, 1640 HOLLYWOOD BLVD. NR. VERM'T

BEAUTIFUL high grade new furniture of elegant residence, comprising mohair overstuffed suite, carved frame opens for bed, solid mahogany davenport table, 9x12 and 8x10 Chinese rugs, lamps, etc. Dealers don't call. Dealer, 4501 S. Figueroa

DINING table, rugs, bed, dresser, chairs, springs, living room table, typewriter desk, Gas range, bath tub, wash basin, kitchen sink, etc. 251 S. CATALINA ST.

SOLID mahog. leather office davenport $45. White enamel refrigerator $15. Oak dining set $25. Mahog. chair $10. CLAR 450 S. Harvard Blvd.

USED furniture for every room, now at economy prices in Barker Bros. bargain basement. SEVENTH ST. Floor & Figueroa. Liberal credit.

3-PIECE mohair set, dining and bedroom set in walnut, Wilton rugs, Entire furnishings below half. Sacrifice. Dealers don't call. 2121 3RD AVE.

FURNITURE consisting of bedroom suites, dining furnishings, gas range, rugs, carpets, desks, etc. Apply 1007 HARPER AVE., Hollywood.

NEW high-oven gas range with broiler, white enamel and nickel trim, delivered and connected, $75. 8573 WHITTIER BLVD. AN. 2890.

SAC. comp. 5 rm. home, furn., overstuf. liv. rm. Call Sn. 3 to 4. WA. 8867 or Mon., VA. 6491.

GOOD used room-sized rugs, best to cheapest grade. $10 up. 922 VENICE BLVD. (formerly W. 16th.)

CHAIRS—We rent folding chairs, tables, dishes, cots, desks. LOU SKEELS, 1914 S. Main. WE. 6105.

TABLES, 15; 64 chairs; suitable for brkfst. nook or tea rm. GEO. YAR NELL, 2901 S. Figueroa. AX. 2149.

WHEEL chair, folding auto whee chair, invalid lifter, ¾ bed, complete. EM. 4626.

$20 4-BURNER gas ranges, $5 each. Dealers & apt. house people hurry. 922 Venice Blvd. (W. 16TH.)

OVERSTUFFED set, 3 pieces, in very good condition, $40. Ph. HO. 7420 or call at 111 So. Arden Blvd. #.

RUGS & CARPETS at real bargain prices. See National Carpet Works, 1744 W. WASHINGTON.

EXCH. fine furniture & oriental rugs for clear lot. 2025 W. 11TH ST.

DINING-rm. set, writ.-desk, table, chairs, bedrm. set, etc. 656-427.

3 PIECE walnut bedrm. set reasonable. HU. 2001-J.

FURN. 4-room flat for sale; sac price, $150. 1053 WILSHIRE BLVD.

2916 WALTON ave., furniture for sale cheap. U car.

FOR SALE—IVORY bedroom set, twin beds. Also rugs. FI. 0455.

TO LET—Offices and Desk Space

BEST LOCATION IN THE CITY

Can give you 1 to 5 of the choicest offices in the Mars—Strong Bldg., at very reasonable rent on lease basis to responsible tenant. Can give you suits of 2 or 3 offices with phone services. Very fine for architects, agents, brokers, etc. Or can give you office without phone service at a very nominal rental. For information and appointment, phone MR. AYRES. TR. 1131. If not in, leave name and phone number.

FOR rent, elegantly furnished offices, single or en suite, suitable for lawyers, corporations, financial, companies or any large business. Immediate possession. Phones installed. All outside rooms. At a reasonable rental. Mr. Davis, 1006 LANE MORTGAGE BLDG., VA. 4177.

SMALL or large offices, single or in suite, furnished or unfurnished. Very reasonable. Short term lease if desired. Responsible party. 527 INSURANCE EXCHANGE BLDG. TR. 9934.

PRIVATE office, furnished or unfurnished. Suite possible for attorney or accountant. Can furnish some business, either attorney or accountant. For interview, phone VA. 4228.

FOR LEASE—Part or all of office on SECOND FLOOR OF MARSH-STRONG BLDG., FACING ON SPRING ST. LARGE LOBBY FOR TR. 1131. ASK FOR MR. AYRES.

FOR RENT—FEW GOOD OFFICES FOR IMMEDIATE OCCUPANCY. APPLY ROOM 404 SOUTHWEST BLDG., 150 S. BROADWAY.

SAN Fernando Bldg., (fireproof.) S.E. COR. 3RD & MAIN. Offices $20 and up. Call at office of building or phone P. C. WEST, TU. 1533 or EM. 3609

SUITE OF 2 OR 3 OFFICES, HOMER LAUGHLIN BLDG., 216 S. Broadway. Reasonable rent. VA. 6371.

FOR RENT—Modern house, nearly new, near car line. $30 rco. 422 N. Hicks. AN. 7483

5 LGE. RMS., NEW DECO. MOD. 509 S. JOHNSTON.

4-RM. mod., piano, firepl., sl. pch., gar., nice yd. reas. 5635 Raber. GA. 1975.

5 RMS., pract. new, $30. 1643 LAKE-SHORE AVE., near Berkeley.

$25—422 W. AVE. 37. 139 W. Ave. 34. 4 rms., pchs., mod., gar., chil. CA. 0564.

NEW bungalow, every convenience, 3 large rooms, garage. Sierra Vista car. Owner 2 yrs. 1830 Beverly Blvd.

$30—5686 ALDAMA. Hiland. 4 rms., 2 pchs., mod., yd., trees., gar., chil. CA. 0564.

TO LET—Suburban and County

3 ACRES Fernando Valley, low rent. J. H. HIGSON, 138 Union Pl., city.

TO LET—Or Lease

Miscellaneous

AUTO PARK, 85x192 NEAR NEW JONATHAN CLUB. MA. 11256. R. H. HAMMELL CO. 917 W. 6TH.

FOR RENT—4 new garages, Valencia & 7th, in the alley. DR. 4522.

STUDIOS, furn. or unfurn. for violin, piano, voice & allied arts. $26 mo. up. Apply Studio Bldg., 3274½ S. Hill. TU. 1533.

TO LET—Garage, 6729 West Blvd. suitable for light mfg. Call owner for details. 767-319 or SANTA MONICA 25372.

Stores and Shops.

OVER 8000 square feet for lease. Desirable layout for auto sales-room, furniture business paint factory, etc. 4000 square feet under roof including 22-foot front on First st. with desirable show windows. 4000 square feet of open yard with driveway to the street. Located in Boyle Heights district. Number 2024 and 2026 East First street. Call OWNER. GRanite 8498.

NOW AVAILABLE FOR LEASE

Two stores, 25 by 124 each, excellent retail space, good for any line. Very attractive rental. See them at 215-19 W. Third st. See Mr. [illegible]

W. I. HOLLINGSWORTH & CO., Thirsty 9651. Exclusive Agents. Hollingsworth Bldg., 6th & Hill.

BEAUTIFUL TWO-STORY BRICK BUILDING AT 1208 SAN PEDRO ST., WITH 13,000 SQ. FT. FLOOR SPACE. SUITABLE FOR WAREHOUSE OR MANUFACTURING. WILL RENT HALF OR ALL. SEE ED HILL, 502 E. 9TH. PHONE TU. 6445 OR VA. 6425.

STORE room 25x140, in center of Huntington Park business dist. Lease for 10 years. WHITNEY & McDONALD, 253 So. Pacific, Huntington Park.

ESTABLISHED grocer will lease space for meat market & soda fountain, corner 16th & Georgia. Best location in city.

A GOOD location for a drug store and market, a terminal of 2 car lines, where thousands of people walk daily. WH. 4314 from 9 to 12.

MARKET end 10c car stop and theater. Let owners, no soda, fountain, fruits. Fixtures installed. AX. 7524. 8048 SANTA MONICA BLVD.

CHEAPEST STORES ON WESTERN AVE. Ideal for grocery, DRY GOODS OR BARBER SHOP. 451 N. WESTERN AVE. CR. 1201

BATTERY and ignition space for rent in connection with Firestone Store, art-Warner sales and service. 145 W. UNION ST., Pasadena.

PART of ground floor store in best part of wholesale district. 325 S. LOS ANGELES ST.

SHOE REPAIR, RADIO, TAILOR Fine location, long lease, low rent. Open for inspection. 419 W. 8TH.

COR. store, 6300 Pasadena ave. Wonderful location for drugs, drygoods or bank. Garfield 8475.

BUILDING, fine location, business or mfg. Bungalow garage rear. Low rent. Owner 2 yrs. 1830 Beverly Blvd.

RENT only $25 for store, 15x50, suitable for LIGHT MFG. Inquire 1853 S. HOOVER. EM. 8272.

STORE, EXC. POP REP. SHOP. $30. 3474 BROWN.

STORE with 3-room apt. & gar. Low rent. 9126 S. VERMONT. WH. 6439

FOR rent, brick 60x140, 50x150. 6 W. VERNON. BE. 2363.

SMALL, store-room for rent. Apply 730 N. ALVARADO.

NEW store, dress making or any business. $45. 5117 S. Vermont.

LARGE STORES, ONLY $40. 4 RMS. NORTH PIROU A.

FOR rent, store, 4669 Holly, Blvd. nr. Ver. Fine loc., low rent. OL. 3205.

BUTCHER shop in PUB MKT. A desirable loc. for rent. 2940 W. 7 st.

FOR RENT—Store 12x40. 1643 W. VERNON AVE. Western. $25.

LEASE store 14x60. Melrose ave. NOW READY. Ph. Main 3922.

Office and Desk Space

FOR RENT—FINE GROUND FLOOR DESK SPACE. PHONE. RECEPTION ROOM SERVICE. 1542 N. WESTERN AVE., HOLLYWOOD. HE. 6622.

NICELY furnished private office with use of reception room. Prefer real estate, insurance, contractor or material man. 703 Rose Mortgage Bg.

PUBLIC steno. has furn. or unfurn. desk space, mail, phone, also stenographic & notary service if desired. 317 LINCOLN BLDG. MA. 2630.

716 PERSHING SQ. BLDG., 5th and Hill. Large room, finished for 2. Completely furn., including phone. Reasonable. VA 4654 or 582603.

PRIVATE office, use of phone, reception room, suitable insurance or real estate. 810 Union Bank Bldg.

OFFICE & loft space, 2th nr. Grand ave. See HARRY G. HENLEY CO., 218 Brockman Bldg. TR. 6226.

VERY REASONABLE RENT—Small outside priv. furn. office & recp. rm. It's good. 419 METRO THEA. BLD.

DESK & phone service. Also newly furn. office. 1601 Pac. Finance Bldg. 621 S. Hope st. TU. 9150.

CITIZENS Natl. Bk Bldg., 1234 Suite of 2 or 4 offices, top floor. Citizens Natl. Lovely loc., view.

$5 UP MAILING, PHONE, DESK SERVICE. 643 COTTON EXCHANGE BLDG., 106 W. 3RD ST.

GOOD PARKING! Desk ph. & mail service, $5. Mail & Phone Service, 457 C. of C. Bldg. 12th & Brdwy.

DESK space, available Feb. 1, $20. Also office service. 702 Financial Center Bldg., BR. 1700

WANTED—
Miscellaneous

Diamonds and Jewelry

DIAMONDS, jewelry bought, spot cash. M. Light, 408 Hellman Bk. Bldg., 7th-Spring.

DIAMONDS bot. sold, exch. J. C. Ferguson, 207 Hass. 7th-Bdy. TU. 8748.

TRADES—SWAPS

SWAPS—
All Sorts

MODERN 7-rm. colonial bungalow, high class location, want 5 or 9-rm. house or unimproved lot. Will assume. Owner evenings, HE. 2225. Address H. box 315, TIMES BRANCH.

WILL exchange for Inglewood income property, 3 duplex houses on Alhambra Rd., Alhambra. Inquire J. FULLER WHITE, 227 No. Hillcrest, Inglewood. Phone Inglewood 208.

BUNGALOW. Must go, 6-room new stucco, elaborate, artistic, $10,000 surroundings, Mesa dist. Take cabin, auto, lots or equity. Submit. Best offer takes $1150 equity, bal. easy. 2317 W. 54TH ST. VE. 5448.

LOT—Real equity of $500, near York Blvd. Balance only $950 & Hudson coupe in excellent shape, balance $350, equity $200. Want T.D., clear car or '25 or '26 Hudson brougham. Will assume, GA. 2566.

WILL take slightly used baby grand piano for residence lot in Laurelwood Hills, 10 min. from Hollywood. Value $2600. Must be high-grade instrument. Broadway 2670.

WILL sell my equity of $2300 in high grade reproducing parlor grand used less than 6 mo. Cost $3375. Diamonds, auto or what have you? Station C, box 451, L. A.

HAVE five 3-4 acre lots, San Fernando Valley, value $1000 each, off San Fernando Rd. Trade 1 or all for 1-unit deeds, auto or what have you? 429 E. LORRAINE ST. Glen. 5153.

EQUITY in two new 5-room stucco houses; hwd. floors, tile bath, sink, all modern. Want lot, auto, diamonds, what? as down payment. 437 W. 102ND ST. TH. 6136.

ACREAGE, what have you for good equity 2 to 10 acres, vineyard land? Accept equity furniture, piano, auto or what? Courtesy to brokers. 219½ N. AVE. 56.

WHAT HAVE YOU?

YES
I HAVE IT, AND CAN TRADE YOU. 1017 S. GRAND AVE.

WILL trade percentage of total production 3 wells on 35 acres, best field in L. A. basin, for anything with sales value. Address W. box 431, TIMES BRANCH.

WANTED—Eastern or northern property in exch. for San Fernando Valley chicken ranches & cotton. Subject to reas. loans. Owner, 744 S. FIGUEROA. TU. 8871.

I WILL trade my undivided one-half interest in 221 acres of land 28 miles north of Houston, Texas, for equity in 6-room bungalow in L. A. or good D. C. Call WIL. 6722.

YOUR OPPORTUNITY—Will take for quick deal lot equity or what, for my equity in mod. 5-rm. house? VA. 4458 or TR. 0040.

EQUITY $4500, in good lot, bal. due $4000 at $25 mo. for auto or what have you? Call 706 W. 6th st. FAber 1125.

BY OWNER, 40-rm. apt. house, furn. Inc. $978 mo. $25,000, cash and city property. Wilshire dist. 809 S. NEW HAMPSHIRE. FI. 3565.

STEARNS TOURING, $495, CASH, TRADE OR TERMS. 1109 W. 20TH ST.

5-RM. house in Westwood, exchange for grocery store, want good stock from $2000 to $6000. 617 GRANT BLDG. VA. 4016.

$3000 EQUITY in new 8-room double, will take late Cadillac or Lincoln closed car, might assume on a real value. GLadstone 4191.

EQUITY of $4500 in 5-rm. bung., Glassell Park, clear lot, N. E. Glendale or Verdugo Woodlands. Owner. Address C, box 78, TIMES OFFICE.

BARGAIN—Ironas Ironer, $100 underpriced. Price $32000. Ing. 6643 WASHINGTON BLVD. Ph. Culver City 3175.

TRUST DEED, $2500, 2nd on house in Bell, Cal. Want good late inclosed car, Unless clear & worth $2000, don't answer. Ph. GA. 2566.

JEWETT de luxe roadster, will take diamonds or what for my equity? Ask for Ray, 2444 W. WASH. EM. 2330.

$10000 preferred, 8%, Henry Field Seed Co., of Shenandoah, Iowa, stock, for sale or want lot or late sedan. OXford 4417.

5-ROOM modern home, well located, $750 equity. Prefer a car, submit. MR. COX, TR. 8996, 607 I. W. HELLMAN BLDG.

1-4 acre in Artesia and lots in 100 oil & gas for auto or house equity. 1204 HOLLINGSWORTH BLDG., Anderson.

TAILORING to $300 & $250 cash, accepted as down payment elegant new stucco bung., S.W. nr. yel. car. OWNER, WH. 2402, a.m. only.

GAS station, exch. for small home, mod equity, clear lot or what? Good 7½-yr. lease, good bus. location. Owner, 823 Venice Blvd., Venice.

WATER route downtown, well established. Must sell quick. Will trade for itself in 8 mo. Apply owner, 710 GROSSE BLDG.

CHIROPRACTIC Tuition, exch. for small home, mod equity, clear lot or what? Good 7½-yr. lease, good bus. location. Owner, 823 Venice Blvd., Venice.

BUNGALOW, new stucco, W. Holly., 5 r., mod., rented; want good closed car as down payment. Jenkins, 1661 Santa Monica Blvd. HE. 4000.

WILL trade Texas income & farm property for L.A. Also closed sedan for what have you? 304 S. LOS ANGELES.

OAKLAND rdstr., new, leaving town, diamond or what, for equity? 5021 Pasadena av., L. A. GA. 8788.

WHAT have you to trade for 4-rm. dbl. & 3-rm. rear, W. 51st st.? 3827 S. FIGUEROA.

$50 CASH, lot or auto equity accepted as first payment on 4-rm. bung. Bal. $25 mo. Owner, HE. 4188.

HOLLY. $6200 eq. dble. bung. Want dry gds., men's wear. Will assu. Address XX, box 68, TIMES OFFICE.

WHAT have you as payment on 4-room house on 15 acres or less orange grove. VErmont 8519.

WANT income for $8400 eq. in good home & chick. ranch, nr. L. A. Will assume. Mr. Wells, VA. 0876.

NEW 4 or 5-rm. stucco, a dandy, $100 or what as down payment, $35 mo. 6617 S. BROADWAY, TH. 2452.

SACRIFICE new 5-rm. bung., cor. clear, S. L. A., for 1st mtg. Eve. EM. 2122.

DUMP truck, good cond. Want groceries, lot or what have you? MR. HAHN, CAp. 1277.

CAFE, serv. 4 clubs, blvd., loc., $40 rent. Some cash & small house or poultry ranch. 717 Baker, BELL. Garage.

2 ENGLISH stucco homes, just finished, Bev. Hills, 7 rms., 2 baths, col. tile, fur. Will trade. Own. BE. 0908

$10000 eq. in blvd. bus. lot, W. Burbank, for car. 3836 WALTON AV. UN. 6492.

EQUITY $2150 in 5-rm. dbl., blk. off Western. Inc. $96 mo. For 7 pass. car and cash. DR. 8995.

1925 FORD sedan, good condition. Will trade for baby grand piano. A difference, if any, in cash. OX. 3672.

BUILDER wants your lot equity or good sedan for new 5-rm. stucco. Ph. eves. TH. 9680; days, VE. 8763.

MARMON 1923 phaeton, run 15,000 miles, like new. Want lot north or N.W., or Westwood. OX. 2746.

50 ACRES clear on beaut. Davis Lake, Wash. Wonderful fishing & hunting. Trade on diamonds. A. 12

STORE bldg. & living quarters, Kansas City, Mo. Bung., trust deeds, mort. or what? Phone AX. 2110

AUTO hoists, electricity or hand operated. Will sell or trade for auto or what? 215 N. VERMONT.

GOOD little home, close in, fast-growing section. Take T.D. for equity. P.O. 81180, Orange, CA. 1346.

GROCERY store and stock, will accept vacant lots as part payment. Ph. Monday, YOrk 2417.

ELECTRIC washing machine, vacuum cleaner, Singer sewing machine for piano or what? Main 4917.

5-RM. mod. bung., trade, what have you? 4866 S. VERMONT.

EQUITY in '25 Chev. for good furniture, piano or what? TH. 1794.

LOTS, clear, for Jeffries, Julian? Address X box 518, TIMES BRANCH.

TRADE wrist watch, ladies' for diamond. Rm. 505 747 S. HILL.

CHIROPRACTIC Tuition, exch. for small home, mod equity, clear lot or what? Good 7½-yr. lease, good bus. location. Owner, 823 Venice Blvd., Venice.

$1700 EQ. 4-rm. mod. Cash. Bus. lot. Swap. OWNER, 10211 S. MAIN.

LARGE beautiful Canyon lot. Tujunga. 7 1826 S. Bdwy., Apt. 3

$1000 EQUITY new Lexington 4 sac. for $500, or what? TH. 4820.

GROCERY store & stock, will take vacant lots as part paymt. TO. 2417

LOT—Must sell or trade good lot. What do you offer? DR. 8453.

RADIOS, all makes, will trade. What have you as down pymt.? WE. 5722

AIR Brush paint spray outfit, sell or trade. What have you? CA. 2737.

FARM in Missouri, trade for Valhalla, 1226 Cochran Ave. WH. 3313.

CLEVELAND coupe, clear, for bi-class coupe. 6035 YORK BLVD.

STUCCO BUNGALOW, CLEAR, FOR LEASE & FURNITURE. VA. 0737.

SWAPS—
All Sorts

6 RMS. Spanish & English bungs., hdw flrs., built in fireplace, wrought iron fixts., tile bath & sink, dble. gar. Located in the Beverly-Fairfax tract, just N. of 3rd st., on Edinburgh ave. Will accept clear lot or other val. consideration for dn. payment.

PARAMOUNT FINANCE CORP.
701 Lane Mtg. Bldg. TR. 0681.

CONFECTIONERY & sandwich stand on big 4 corners. No competition. Good business, big profits with 2 new gas pumps just installed. Rent $25. On Inglewood Blvd. What have you? Clear or cash. 418 N. VENICE BLD. Phone 65210, Venice.

6-RM. new stucco, 62-ft. cor. lot, take car, lot or what as down payment. TH. 4820.

TRADE touring car for Ford truck. 450 E. 7th. BRoadway 1946.

AUTOMOBILES

AUTOMOBILES, ETC.—
Miscellaneous

MADDUX, INC.

Used car clearance sale.
Prices reduced on
all cars.

We have been appointed Lincoln dealer for Los Angeles by the Ford Motor Company and until our new building is completed must carry stock of new Lincolns at 1057-1059 S. Figueroa and our high class stock of used cars must be moved to make room.

We have an $80,000 stock of selected cars from which to choose in both open and closed models in 1923-24 and 1925 Lincolns, Cadillacs and other makes of good used cars.

Open evenings and Sundays.

MADDUX, INC.,
1059 S. Figueroa.

WE. 1508. WE. 3796.

GOOD BUYS
SEEING IS BELIEVING

Hudson coach	$795
Moon touring, 1924	845
Chandler sedan, 1923	795
Dodge bus, sedan, 1925	950
Kissel 4-pass. coupe, 1923	675
Flint tour., 1924	475
Star sport tour., 1923	475
Flint tour., 1925	995
Flint 55 rdstr., 1925	
Flint 55 sedan, 1924	
Reo tour., 1922	475
Stephens tour., 1920	175
Durant 4 tour., 1923	475
Studebaker spec. 1923	425
Overland tour., 1924	250
Cleveland tour., 1923	350
Star coupster, 1923	300
Ford sedan, 1924	350
Duran tour., 1924	300
Allen tour., perfect	100

R. C. DURANT, INC.
1630 S. Figueroa st. WE. 1146.

BOZZANI'S

SALE!—SALE!—SALE!

Not the usual hokum just to draw people, but a real honest-to-goodness clearance sale, where every car is reduced.

LET'S GO, FOLKS!

Come on, you bargain hunters! Come on you working people! Come on you vacationists! Come on you dealers!

WE'RE GOING
TO CLEAN HOUSE

10% OFF—25% OFF—50% OFF

No junk in this sale. We are saving all the lemons for our big fire soon.

GOOD PAINT! GOOD TIRES!
GOOD MOTORS!

Every car reconditioned.
Cash preferred.
Easy terms if necessary.
Bring your mechanic.

No inflated carrying charges. Only 8% interest charged.

ONLY

HURRY! HURRY!

No reasonable offer refused.

Open Evenings.

BOZZANI MOTORS,
Sunset and Broadway.

SAVE MONEY

Purchase your BETTER USED CAR from us, the house of real values for the amount of money you spend. Courteous treatment to all.

DO IT NOW

1924 Wills-Sainte Claire 7 pass. Sedan, new Duco paint, hydraulic brakes, new balloon tires, only run short distance, a real buy for $2100

1924 Wills-Sainte Claire Roadster, hydraulic brakes, bumpers front and rear, new Duco paint, new tires like a top, now is your time to purchase a real bargain. Priced for quick sale at $1750.

1924 Wills-Sainte Claire 5-pass. Sedan, only run 15,000 miles, original paint on body. A wonderful running car and in the pink of condition, new balloon tires and hydraulic brakes. $2000.

1922 Wills-Sainte Claire Roadster, a beautiful job, for $1175.

OTHER MAKES

1925 Ford Roadster, Bosch ignition, balloon tires, for quick sale, $255.

Studebaker Special 6 5-pass. Touring, California top and all ready to go, $650.

WESTERN MOTORS CO.

Wills-Sainte Claire Distributors

1058 S. FLOWER ST.

GOOD BUYS
SEEING IS BELIEVING

Hudson coach	$795
Moon touring, 1924	845
Chandler sedan, 1923	795
Dodge bus, sedan, 1925	950
Kissel 4-pass. coupe, 1923	675
Flint tour., 1924	475
Star sport tour., 1923	475
Flint tour., 1925	995
Flint 55 rdstr., 1925	
Flint 55 sedan, 1924	
Reo tour., 1922	475
Stephens tour., 1920	175
Durant 4 tour., 1923	475
Studebaker spec. 1923	425
Overland tour., 1924	250
Cleveland tour., 1923	350
Star coupster, 1923	300
Ford sedan, 1924	350
Duran tour., 1924	300
Allen tour., perfect	100

R. C. DURANT, INC.
1630 S. Figueroa st. WE. 1146.

FORD coupe, A-1, $175. Hudson tour., late model, like new, $285. 550 S. WESTERN.

AUCTION SALES of used cars, every Sat., 1 p.m. 1707 S. MAIN.

Touring Cars For Sale

BUICK touring, 1924 master 6, This car has been very carefully driven, is exactly like new, $895.

H. J. WURZBURGER INC.
1101 S. HOPE. Trinity 6321.

BUICK tour., just like new, master 6, $925, terms. Slaughter Motors, 1201 S. Figueroa.

BUICK "4," 1923 tour., good finish and tires, $225, terms.
BALDWIN LOT, 1124 So. Figueroa.

BUICK '23, A1 cond., Duco fin., $25 my equity. 965 VENICE BLVD.

CADILLAC 61 phaeton, gray Duco paint, natural wood wheels, 6 good tires, A1 condition. $760 SUNSET. HO. 4110.

CADILLAC phaeton, 63, brand new, only driven few thousand mi. Sac. $1650, terms, $450 dn. 507 S. Flower

CADILLAC PHAETON, 63, must be sold this week. Will trade for small car. Owner, MEt. 7665.

CADILLAC phaeton, 59, in fine shape. Balloon tires, $600, 1300 S. GRAND AVE.

CHANDLER TOURING, '25—
Cannot be told from new, balloon tires, 4-wheel brakes, bumper, many extras, absolutely guaranteed, easy terms.
W. P. HERBERT CO.
1110 S. Flower. Trinity 1013

CHEVROLET, 1924 de luxe, model tour. Looks like a new car. A real snap.
J. A. BALDWIN, 1417 S. Figueroa.

CHEVROLET 1923 tour., good condition. $135 Easy terms.
BALDWIN LOT, 1124 S. Figueroa.

CHEV. tourings, '25-'24s, A-1 bargains, 7 to choose from. 2 baths, cool, tile, fur. Will trade. Own. BE. 0908

CHEVROLET '26 tour., repossessed, like new, a snap, good terms. 1130 S. OLIVE. VA. 4883.

CHRYSLER 1925 touring, sport, like new, $275 down, 1164 SO. OLIVE.

CLEVELAND tour., late '24, runs perfect, $175. Tms. 550 S. WESTERN

DODGE BROS. TOUR., '25
Original finish, balloon tires, motor overhauled, many extras, a genuine bargain, $645, easy terms.
W. P. HERBERT CO.
1702 S. Figueroa. WE. 4326

DODGE spt. tour. (2) 1925. Gone less than 1000 miles, Repossessed. $575, terms. 1130 S. OLIVE.

DODGE '24, finance co. will sell for balance due. GLadstone 2606.

ESSEX 4-cyl., '28 tour., the best Essex ever built. Buy from reliable house. White Auto Used Cars, 1242 S. Flower. WE. 1213.

FORD tour., '23. Br. new cd. tires. Mech. O.K. Vitrolite fin., looks like new, $155. Llb. terms. 1100 E. SLAUSON. HU. 2240.

FORD '25 tour., good condition, $225 cash or terms. 1130 S. OLIVE.

FORD tour., 1923 model, clean. $125. Terms. 505 E. 7TH ST.

HUP, '24 tour., full enclosed Calif. top, new tires, disc wheels, bumpers, runs perfect, $905, terms. No brokerage. 1016 S. FIGUEROA.

HUP '24, tour., duco finish, balloon tires, disc wheels, wind wings, motometer, bumpers, $850, terms. No brokerage. 1016 S. FIGUEROA.

HUP model N tour. Good cond. $50. Terms. 8413 Graham. BE. 7109.

JEWETT sport tourings, all models. We are quoting very low prices at this time, guaranteed terms, trades. PAIGE CO. OF SO. CALIF.
2212 S. FIGUEROA

JEWETT 1924 touring reconditioned good rubber, $185 down, 200 W. PICO ST.

JEWETT sport tour, 1924. Looks like new. $635. Terms. WA. 2954.

JORDAN TOUR.
$495. TERMS.
California top, brand new tires, excellent finish. No brokerage.
LORD MOTOR CAR CO.
1301 S. Olive. Vandike 4974.

JORDAN 8 TOURING, 1925
HARRIGAN & CLEVELAND, INC.
Duesenberg Agcy., 2900 S. Figueroa.

KISSEL tour., 1918, gd condition, $75. 2214 W. WASHINGTON AVE.

LINCOLN phaeton, 1921, $300 down, reconditioned. 200 W. PICO.

AUTOMOBILES, ETC.—
Miscellaneous

Touring Cars for Sale

MARMON 4 PASSENGER TOUR.

1924, new top, tires and paint, looks like new, exceptional value, low price, terms.

ROLLS-ROYCE OF AMER., INC.
3136 Wilshire Blvd.
DR. 4901—4002.

MAXWELL '24 Tour. Just been overhauled, refin., in Duco, disc wheels, perfect tires, etc. Special price for today. Only $495. Terms agranged. 1137 SO. OLIVE.

MAXWELL tour., 1922 model, bumpers, spec. finish. Can't tell from brand new. Sacrifice $360. Terms arranged. $125 dn. 507 S. FLOWER

NASH '25 tour., like new $235
Nash '24 sport tour., perfect.. 200
Maxwell '24 tour., new paint.. 115
Kelley Kar Co., 1834 S. Figueroa.

NASH '23 tour, from owner. New Duco paint. Just overhauled. $175. See it. 345 S. Palm Dr., Beverly Hills. OX. 3062.

OLDS "4" 1923 tour., small paymt. down, balance $21.77 per month. HOWARD AUTOMOBILE CO.
1367 S. Figueroa. WEstmore 5012.

OLDS tour., in fine shape. $75. Terms. 1201 S. FIGUEROA.

OVERLAND, 1924 tour. Original finish, very good mechanically. Cheap. BALDWIN LOT, 1124 S. Figueroa.

PACKARD 8 TOURING

Car, 7 passenger, California top, 1924. Practically new. Exceptional bargain for immediate sale terms.

ROLLS-ROYCE OF AMER., INC.
3136 Wilshire Blvd.
DRexel 4001—4002.

PACKARD touring, straight 8, 1924 model. Cal. top, finished in beautiful dust proof color; rubber and mechanical condition perfect. Might consider terms. Call WH. 5153, between 10 & 12 a.m.

PAIGE '24 TOURING
New balloon, Duco finish.
A very good buy.
PAIGE CO. OF SO. CAL.,
2212 S. FIGUEROA.

PAIGE tour., late '21. Tan top, bumpers, sac. $100 cash. 507 S. Flower.

PACKARD 6 tour., latest 1923. Gray Duco finish. Shocks, new tires, every extra. Terms, trade. Might rent. WA. 2956.

PEERLESS 6 phaeton, '25, balloon tires, 4 wh. brakes, just like new. Bal due, $2,250, terms. $61 S. OLIVE. Open eves. 7-9.

PIERCE-ARROW 38 '20, dual valve, $750. Terms. Worth $1000. 1209 S. HILL.

REO SPORT PHAETON
Original finish, very nice condition
PRICED VERY LOW
PAIGE CO. OF SO. CALIF.
2212 SO. FIGUEROA.

RICKENBACKER 22, fine cond., $175 down. 200 W. PICO. WE. 4326.

ROLLINS spt. tour., 1925, model, bumpers, balloon tires, every known extra. Sac. $495, terms arrg. $125 down. 507 S. FLOWER.

STAR car, almost new, but repossessed can be purchased for bal. due. Guaranteed. STAR AGENCY, 1301 S. Main.

STEARNS-KNIGHT 1924 tour., special, $300 glass enclosure top, nearly new tires & tires, wire wheels, many extras. Looks like new. Here is closed-car comfort at open-car price. $1195. Terms. No brokerage. 1015 S. FIGUEROA.

STEARNS-KNIGHT tour., dandy shape. $375. Terms. 1201 S. FIGUEROA.

STEPHENS—All models, reconditioned & guar. A better car never built. Buy from the distributor. White Auto Used Cars, 1242 S. Flower. WE. 1213.

STUDEBAKERS—See our stock of late models before you buy. We specialize in Studs. & always have a good stock to select from. O. E. ROBERTS, 1116 S. Olive. TU. 8253.

STUDEBAKER 1924 light 6 touring. Balloon tires. $500. Easy terms.
HOWARD AUTOMOBILE CO.
1212 So. Main. WEstmore 6385.

STUDEBAKER spec. 6, several. All record, & ready to go. Buy from a reliable house. White Auto Used Cars, 1242 S. Flower. WE. 1213.

STUDEBAKER LT. 6, '23 MODEL, PRICE $445. A REAL BUY.
1044 SO. FLOWER.

STUDEBAKER (2) light 6 tour. 1 1923, also 1 1924 mod. Will sac. 916 S. FIGUEROA. TU. 6885.

STUDEBAKER '24 spec. 6 tour, New rubber throughout. $895. Terms. 1140 S. OLIVE. TU. 9193.

STUDE. lt. 6 tour., chp. 18,000 mi. Owner, 676 S. Westlake. DU. 4523

STUDE. 6 spec. 4 tour. Fine shape throughout. $795. 524 W. PICO.

WESTCOTT tour., lt. '22. Perfect. $200. Terms. 1201 S. FIGUEROA.

WILLYS-KNIGHT 6-cyl. touring. Only run 4000 miles. Car guarantees. The best buy in town. Extra special $1495. Liberal terms.
1065 S. FIGUEROA. WE. 1501.

WILLYS-KNIGHT, 1923 tour., splendid dbl. finish, good tires, nickel shields. J. V. BALDWIN, 1417 S. Figueroa.

WILLYS-Knight, '24, touring. One looking for a Knight car will not make a mistake if they see this car before they buy. Original finish, perfect throughout. Equipped with many extras. Total price, $665. Easy terms. A wonder. 1137 S. OLIVE.

WILLS-ST. CLAIRE tour., $695. A bargain in a powerful car. Every detail in excellent shape. Terms. No brokerage. 1016 S. Figueroa.

USED CAR BARGAINS
1201 S. FIGUEROA.

'25 COLE tour., reconditioned, balloon tires, $200 down. 1154 S. OLIVE.

Roadsters for Sale.

BUICK 1924 rdstr., original finish, good rubber, many extras. Best buy in city, $845. $195 down, 1317 WILSHIRE BLVD. WA. 2777.

BUICK roadster, '23, Duco finish. Mechanically A1. New rubber. Extras. Sell quilty $250 cash. Leaving city. Phone GL. 4630.

BUICK '26 1923 roadster, small payment down, balance $45.16 per mo. HOWARD AUTOMOBILE CO.
1367 S. Figueroa. WEstmore 5012

BUICK sport road., late 1923 touring, four-wheel brakes, perfect finish, bumper, rear guard, absolutely guaranteed, easy terms.
W. P. HERBERT CO.
1110 S. Flower. Trinity 1013

BUICK roadster, good shape, must sacrifice 1307 W. 23. BE. 9316.

CHRYSLER '25 sport road, full enclosed California top, balloon tires, 4-wheel brakes, tutone duco finish, many extras, $695, terms. $150. Small amount down. No brokerage. GREER-ROBBINS, Inc.
434 Chester Place. Open eves., Sun.

CHRYSLER spt. roadster, '25, perf. cond., lots of extras, $560 cash, bal. easy. 1326 S. FIGUEROA.

CHRYSLER rds., '25, 4-pass., 2 bmprs., 6 balloons. $800 dn. VA. 2890.

DODGE sport roadster, 1925, repossessed. Gone less than 1000 miles. $875. Terms. 1130 S. OLIVE. VA. 4883.

FLINT roadster, 1925 model. New tires, new Duco paint, reconditioned and guaranteed. Priced for quick sale. Terms to suit.
TROY MOTOR SALES CO.
1132-34 S. Figueroa. Open eves.-Sun.

FORD RDSTR., '24. Lge. slip-on body, oversize cd. tires. Orig. finish, good mech. cond. $50 dn. $20 dn. year.
J. A. NADEAU CO. HU. 2240
Always open. Central & Slauson.

FORD roadster, 1925, $255. 108 W. PICO ST. WE. 6209.

FORD roadster, 1925, $250 equity for $50, 2124½ W. 47TH ST. AX. 2002.

JORDAN big 8 Playboy roadster, looks brand new, run 6500 miles. Repossessed, must sell. Will consider trade. $425 W. 67TH ST. WA. 2954.

KISSEL speedster, model 45, refinished & high polished duco, new rubber, refitted, a really beautiful car, $1200.
H. J. WURZBURGER, Inc.
1101 S. Hope. Trinity 6321.

MARMON rdstr., '24, beautiful black Duco. Finished in red. One of the prettiest cars in Los Angeles. Specially priced at $2350. We will trade. Terms.
HOLLYWOOD MARMON CO.
6465 Sunset Blvd. GR. 2189.

MARMON road., 4 pass., for speed and easy riding here you are. Wonderful condition all around. $595. 524 W. PICO.

NASH roadster, 4 brakes. Like new. Sacrifice equity. GAr. 8290 Monday.

PEERLESS rdst., just overhauled. $300. Terms. 1201 S. Figueroa.

PIERCE-ARROW roadster, 56 dual valves, like new. Left hand drive. Terms. 1209 S. HILL ST.

RICKENBACKER 1925 straight 8 roadster, equity of $1200 for $550. Carry new car guarantee. 140 N Pacific Blvd. Huntington Park. DE. 9214.

ROLLS-ROYCE ROADSTER

DRIVEN ONLY 8000 MILES. LOOKS JUST LIKE NEW. TIRES GOOD. CONDITION PERFECT. COST NEW $14,500. THIS CAR MUST BE SACRIFICED AT A BIG DISCOUNT. CALL GR. 7230.

STUDE. 1922, club road., bargain, 6 good tires. 3566 S. PARK.

AUTOMOBILES, ETC.—
Miscellaneous

Roadsters for Sale.

STUDE., late '24 road. Spec. 6 duco. Guaranteed to be in A-1. $995. Many extras. Bargain. 524 W. Pico

STUTZ 1923 TOUR.
Exquisite new finish, special Cal. top, good tires and fine mechanically. Exceptionally attractive buy.
"A SAFE PLACE TO BUY"
PELTON MOTOR COMPANY.
MARMON AGENCY
1345 S. Figueroa. WEstmore 5241.

WILLYS-KNIGHT, '23 rdstr., small paymt. down, bal. $32.59 month.
HOWARD AUTOMOBILE CO.
1367 S. Figueroa. WEstmore 5012

WILLYS-Knight rdstr., lt. '24, orig. paint, tires, etc. Pinfinish reconsec'n. Must sell, $665. 1073 N. Western.

GOING EAST
Privately owned 1926 Buick sport, roadster, rumble seat, 2 spare tires, other extras, 11,200 miles, excellent condition. $1275. Terms. J. R. WINZELER, 1319½ Edgemont st.

Sport Cars

AUBURN 1922 SPORT
MODEL 6-51. GUARANTEED.
1800 S. Figueroa. WE. 1211.

CHANDLER SPORT, 1922. New top and excellent rubber, $295. Lynn C. Buxton, 1636 S. Figueroa.

CHRYSLER 6 phaeton '25 Just broken in, forced to sell at $1300. OWNER 1607 W. 47TH ST.

GARDNER 1924 sport roadster, A-1 condition, sacrifice my equity, $666 SANTA MONICA BLVD.

MOON '26 sport roadster. Perfect condition. Cannot make payment. $650 equity for $190. 1139 N. KENMORE AVE. 596771.

OAKLAND 24 sport. Overhauled, refinished, two-tone Duco, new cord tires, glass enclosed, Many extras. Guaranteed. Priced right. Terms.
REEVE-GARTZMANN, INC.
1137-39 So. Olive. Open eves.-Sun.

PACKARD 8 sport, 1924, new lacquer finish, new tires, good condition throughout. PACKARD AGENCY, 7026 Hollywood Blvd. GR. 2194.

STEARNS 6 SPORT SEDAN, '24—
Refinished Biege brown Duco, balloon tires, bumpers & everything.
$2250.
Lynn C. Buxton, 1635 S. Figueroa.

LATE 1923 Nash sport model. Good condition, two new rubber; account of leaving. Private owner. Apply 975½ E. VERNON AVE.

1920 TEMPLAR sport, repossessed, A1 mech. cond., cheap for cash, owner. DU. 6905.

Coupes For Sale

BUICK Master 6 coupe. Original finish, excellent condition. Almost like a new car. $625 down. Balance $54 per month including interest & ins.
HOWARD AUTOMOBILE CO.
1122-28 S. Olive. Vandike 8122.

BUICK 6, '23 coupe, 4-pass., repaint, new tires, guar. $195 dn. VA. 2890

CAD. 61 4-pass. Victoria cpe., like new thruout. $1450. Take Ford coupe in trade. 1411 S. FIGUEROA.

CADILLAC Victoria V-61, new Duco paint, A splendid value. 116 W. Harvard st., Glendale. Glendale 3019.

CHEVROLET 4-pass. coupe, '24 model, bumpers, perfect finish, can't tell from new car, terms arranged. $95 down. 507 S. Flower

CHEVROLET 1923 coupe. New paint, good tires. Cheap. Easy terms. J. V. BALDWIN, 1417 S. Figueroa.

CHEV. Coupe '23, perfect, bal. only $10 down. 4099 S. VERMONT.

CHEV. coupe, '23, repainted. Guar. Bumpers, new tires. $75 dn. VA. 2890

CLEVELAND 6 COUPE, '24
Original finish, pretty new cord tires, disc whls., bumpers, etc. Mech. guar. A wonderful buy. Easy terms.
W. P. HERBERT CO.
1110 S. Flower. TRinity 1013.

DODGE coupe, 1923, perfect, good tires, bumpers, like new, see this before buying. 1323 W. 47TH ST.

FORD COUPES—
RECONDITIONED, LOOK, RUN LIKE NEW, $75 and up. LIBERAL TERMS. 2 to select from.
W. J. TUPMAN, 3230 S. Figueroa.

FORD coupe, 1925, Ruckstell axle, wire wheels, speedometer, late lock wheel, motometer, original finish. Can't tell from brand new. Sac. Terms. $100 down. 507 S. FLOWER.

FORD COUPE, LATEST '24
CHEAP. $445 DOWN
LIKE NEW
4216 MONETA

FORD 1922 coupe. New paint. $175. Easy terms.
HOWARD AUTOMOBILE CO.
1212 So. Main. WEstmore 6385.

FORD 1926 COUPE
Only 6 weeks old, liberal discount.
J. BENJ. FAHY.
827 So. Figueroa. Open eves.-Sun.

FORD coupes, '24-'25, $50 to $50 DN., $9 DAY QUAR.
Cord & Balloon trs. 1100 W. 7TH.

FORD 1923 coupe. New finish, wire wheels. Very cheap. Terms. BALDWIN LOT, 1124 S. Figueroa.

FORD '24 cpe.—Ruckstell axle. Looks, runs fine. Snap. Cash $210. Terms specially priced at $2350. We will trade. Terms.
HOLLYWOOD MARMON CO.
6465 Sunset Blvd. GR. 2189.

FORD '24 coupe, bal. terms. $235.
DUNHAM for FORDS
Ford dlr. used car dp. 1918 S. Main

FORD coupe, 1926. Ready to go. $410. Terms. 755 CENTRAL.

HUP 1-pass. coupe, $675.
1116 W. WASHINGTON.

MARMON 4-PASS COUPE.
GENUINE BARGAIN
B. E. SAYARD, 1709 S. HILL.

MAXWELL club coupe, '23, late mod. Duco. Excell. tires. Finance recond'n. Motor perf. Must sell. $450. 1073 N. Western.

MAXWELL club coupe, 1923, $495. Excellent condition throughout. 4024 S. VERMONT.

OAKLAND '24, landau coupe. Original finish, 4-wheel brakes, many extras, guaranteed mechanically, small amount down, balance easy terms.
REEVE GARTZMANN, Inc.
1137-39 S. Olive. Open eves. Sun.

OAKLAND coupe. Late model business man's car. This car represents one of the outstanding values on our floor. $595. Total price. Terms.
REEVE GARTZMANN, INC.
1137-39 So. Olive. Open eves.-Sun.

OLDS., coupe, in fine shape, $195, terms. 1201 S. FIGUEROA.

RICKENBACKER coupe, 1923, guaranteed, $425.
SPERL MOTOR CO.
1525 S. FIGUEROA. WE. 2221.

RICKENBACKER '23 4-pass. coupe, Repossessed, newly painted, good rubber, $735. Terms. 1130 S. Olive. VA. 4883.

ROLLIN coupe, '24, repossession, $350 cash. 1201 S. FIGUEROA.

STAR 1925 COUPE. Just like a new car. Cheap. Terms.
J. V. BALDWIN, 1417 S. Figueroa.

STUDE. Spl. 6 coupe, '24, $850. Completely equip. Buppers, etc. Good rubber, runs & looks same as new. An except. good buy. Tms. Allen L. Leonard Co., 1117 S. Hope. WA. 1098

STUDEBAKER 1924 COUPE
"Special six." 5-pass. model. Fine upholstering. Priced very low.
REO MOTOR CO., Used Car Dept.
422 W. 12th. Open evenings.

VELIE coupe, $250.
1116 W. WASHINGTON.

USED CAR BARGAINS
1201 S. FIGUEROA.

Sedans for Sale

AUBURNS, all models, reconditioned like new. Watch Auburns this year. Easy terms. White Auto Used Cars, 1242 S. FLOWER. WE. 1213.

BUICK Master six 5-pass. sedan. Rebuilt, refinished like new car in Duco of late standard color. New car guarantee. $885 down. Bal. $49.50 per mo. including interest and insurance. We take cars in trade
HOWARD AUTOMOBILE CO.
1122-28 So. Olive. Vandike 8122.

BUICK late master six sedan. Runs and looks like new. Duco finish, many extras, $1145, small amt. down. No brokerage. 516 W. PICO.

BUICK 23 sedan, driven 21,000 miles. Duco finish. New tires, private owner. Must sell. OX. 2785.

BUICK standard 6 sedan. Fine cond. New Duco, almost new tires. $490

CADILLAC sedan. Price is under $1000. 6 excellent tires. Duco paint. Car thoroughly reconditioned by owner who is leaving city. Must sacrifice. 570a CARLTON WAY.

CHANDLER sedan, 26, 5 balloon, 4 wheel brks Gtd. $260 dn. VA. 2890

CHEVROLET sedan, '23, A-1 cond. New battery. Duco. Priced to sell. See car and owner, 1896 Crenshaw.

CHEV. sedan, '24, repainted, 5 new tires, bmper, gtd. $100 dn. VA. 2890

CHRYSLER '24 sedan, beautifully refinished, balloon tires, 4-whl. brks. and several extras. Carries new-car guarantee. See today. $1400, terms. No brokerage. 516 W. PICO.

CHRYSLER brougham, fully equipped. Am returning east. Must sac. $1200. Car can be seen between 9 and 4 at Kendis Garage. Can arr. terms. Ask for MR. CARTER'S car. 1716 W. 6

CHRYSLER '24 brougham, the mechanical and interior coach condition are positively like new. Carries new-car guarantee, $1400, tms. No brokerage. 516 W. PICO.

CHRYSLER '24 sedan, looks & runs like new, original in every way. Balloon tires, etc. $1400, terms. No brokerage. 1016 S. FIGUEROA.

CHRYSLER crown Imperial sedan, latest '25 model. Perfect cond. A real bargain. Attractive terms. OL. 2396. After 7:30 p.m. HE. 7251.

CHRYSLER 4 sedan, 1926, repossession, new, excellent cond. $985, terms. 1130 S. OLIVE. VA. 4883.

CLEVELAND De Luxe sedan, '25; gone 7000 mi.; $250 dn. 200

HOUSES— For Sale Miscellaneous

ATTENTION

HERE IS YOUR CHANCE TO GET A HOME AT BARGAIN PRICES. NO RED TAPE. NO DELAY. HAVE JUST LISTED SIXTEEN BRAND NEW HOMES IN ONE OF THE MOST EXCLUSIVE SITES IN HOLLYWOOD. COMPLETELY FURNISHED AND HANDSOMELY DECORATED. INTERESTS IN SAN FERNANDO VALLEY. NOT WILLING TO SELL. WILL GIVE YOU A CHANCE TO BUY AT A SACRIFICE. SMALL HOME FURNISHED AND UNFURNISHED. EXCELLENT TERMS ON EITHER. 1 BLOCK FROM CAR. 1 BLOCK FROM BOULEVARD. 1 BLOCK FROM SCHOOL. SEE THESE TODAY. DON'T WAIT. ACT QUICK. SELLING TODAY FROM 1 TO 5 P. M.

LOOK AT 228 SO. MARIPOSA. MAGNIFICENT BUNGALOW. LOT 50x150. TEN WONDERFUL ROOMS. THREE FINISHED IN MAHOGANY AND WHITE ENAMEL. EVERYTHING IS AT ITS BEST. IT IS AS NEW AS TOMORROW'S SUNRISE. NEW FIXTURES THROUGHOUT. SEE IT TODAY. OWNER ON PREMISES.

This charming home is ideally situated for the family that desires a garden and fruit trees. It is a substantial home, with large living room, dining room and sun room, maid's room, large and modern kitchen, two large bedrooms and bath downstairs. Two more bedrooms upstairs. Two fireplaces. Hardwood floors throughout. Double garage. Price $7500. Terms. See owner on premises. J. S. BENNETT, 1000 S. Hawthorne Blvd. Hawthorne 126.

AN IDEAL ITALIAN HOME ON CRENSHAW BLVD. JUST OFF WILSHIRE.

Gorgeous castor ballyhoo. Wiedling stationery. Wiedling stationery store. Exceedingly attractive and kitchen and kitchen.

3 very large bedrooms, lovely tiled baths and shower. Solid tile roof. Price $7500. CALL MONTROSE 4-4-4-4. JAMES E. BOWELL, Wilshire, corner Western.

HERE WE ARE AGAIN IN HANCOCK PARK with a bargain that will make Hustler and a hustler while. We have got somebody looking for a bargain and make a trip around the world and have given us a bargain home that we cannot sell. Owner has left for Europe and must sell. Price on this beautiful home $7500. Terms. See it today. Don't delay. Call owner, 1230 W. Jefferson. Phone WE. 1230.

FOR SALE, beautiful, reasonable. 4209 Orange Grove Ave.

POLICE PUPPY 3 months old, from imported stock. Phone OR. 4282.

DOGS— Hollywood 1 GRanite 1262.

Scotch collie puppies, registered pedigreed, cannot sell. Phone HU. 2846.

Fox terrier 5 mos. ped., cheap. Ph. Col. 1897.

Fox terrier puppies. 1470 Topics.

Fox terrier, $5 & $6. Pet Shop, 526 N. Ave. 64.

Fox terrier, 3 mos. old, thoroughbred. Call EM. 2784.

Fox terrier, registered stock, cheap. Call DE. 2775.

Fox terrier pup, champion stock. Call 4734 Melrose ave.

Fox terrier pups at 6734 Manchester ave.

Fox terrier puppy, pretty female. Pasadena 4-4-4-4.

Fox terrier, 1 male, 8 months old. Call 1 to 5 p. m. 1 block E. of Western ave. on 87th st.

Fox terrier, male, 1 yr. old. Due to leave 1 female Irish setter, 1 yr. old. 6247 WASHINGTON BLVD.

German shepherd dog, registered 4140. 639 E. 41st st.

German shepherd dogs, reg. stock, $5 & $10. Colorado Kennels, 1 mile S. of Colorado Bridge, Pasadena. Phone Molino & Oak 1.

German shepherd dogs, 1 yr. old. Due to leave 1 female Irish setter, 1 yr. old. 6247 WASHINGTON BLVD.

German shepherd dogs, registered, 4 gen. champions, 4 gen. brilliant pedigrees. J. S. Bennett, 1000 S. Hawthorne. Phone HA. 126.

GREYHOUND KENNELS

Greyhounds, 1 pair. Hawthorne. 126.

Greyhounds, 1 pair. Hawthorne. 126.

AN IDEAL ITALIAN HOME ON CRENSHAW BLVD. JUST OFF WILSHIRE.

Gorgeous castor ballyhoo. Wiedling stationery store. Exceedingly attractive and kitchen and kitchen.

Hounds, old, pedigreed for one giving a stray. 3505 PLUM

Hounds, setters for sale & trade. Nodart Kennels, 1 mile S. of Colorado Bridge, Pasadena. Ph. 1774.

Hounds, 6 mos. broke, hitch, reg. Must 522 W. Jefferson.

Hounds for sale, beautiful, reasonable. 4209 Orange Grove Ave.

Police puppy 3 months old, from imported stock. Phone OR. 4282.

Pups, registered Hollywood Granite 1262.

Scotch collie puppies, pedigreed champion, cannot sell. Phone HU. 2846.

Setter 5 mos. ped., cheap. Ph. Col. 1897.

Setter puppies. 1470 Topics.

Setters, $5 & $6. Pet Shop, 526 N. Ave. 64.

Setters. Call EM. 2784.

Setters, registered stock, cheap. Call DE. 2775.

Setter pup, champion stock. Call 4734 Manchester ave.

Setter pups at 6734 Manchester ave.

Setter, pretty female. Pasadena 4-4-4-4.

Setter, 1 black & white. ST. 2

WINDSOR KENNELS

325 SOUTH PLEASANT AVE.

We provide a safe, sanitary home for your dog, with personal attention. Our kennels contains 18 runways, each with a bath. Dogs are kept in separate buildings. Our rates are reasonable. Phone 1-4-4-4.

Setter, registered, 4 yrs. old. Call 4140 639 E. 41st st. Phone AD. 1-4-4-4.

Setters for sale of Colorado Kennels, 1 mile S. of Colorado Bridge, Pasadena. Phone Molino & Oak 1.

Setter, 1 yr. old. Due to leave 1 female Irish setter, 1 yr. old. 6247 WASHINGTON BLVD.

Setter, registered 4 gen. champions, 4 gen. brilliant pedigrees. J. S. Bennett, 1000 S. Hawthorne. Phone HA. 126.

SPITZ PUPPIES

Spitz, Collies, Airedales, sheep, all males, $25 each. Watters, 1940 Echo Park ave.

Spitz, registered & AKC. Mrs. S. of Colorado Bridge, Pasadena. Phone Molino & Oak 1.

Spitz, registered & AKC. Mrs. S. of Colorado Bridge, Pasadena. Phone Molino & Oak 1.

Spitz, 1 yr. old. Due to leave 1 female Irish setter, 1 yr. old. 6247 WASHINGTON BLVD.

Spitz, registered 4 gen. champions, 4 gen. brilliant pedigrees. J. S. Bennett, 1000 S. Hawthorne. Phone HA. 126.

HOUSES— For Sale West and Northwest

BY OWNER AND BUILDER

Just being completed. Two bungalows, 6 and 7 rooms, located at 539 and 543 N. FORMOSA AVE., near corner of LA Brea and Melrose ave. Every modern convenience, including 2 bedrooms, 2 baths, electric control furnaces. Canvas walls, hand-decorated, storage water heaters, lawn sprinkler, double garages, the nicest for a new home that is priced right don't fail to see these. Nice large lots 50x154. 1 blk. from school. Price 6 rooms, $10,500. 7 rooms, $11,500. Terms, $. F. AHRENS, JR. Whitney 6204.

OPEN FOR INSPECTION DAILY 10 A.M. TO 4 P.M. 437 S. LORRAINE BLVD.

12 wonderful rooms, five baths, lot (100x180) at price lower by comparison than any like property in the city and on very convenient terms, if desired.

GEORGE R. KRESS CORPORATION, (OWNER.) Trinity 3201. 726 Sunset Blvd.

OPEN FOR INSPECTION DAILY. 10 A.M. TO 4 P.M. 2601 W. IRVING BLVD.

10 wonderful rooms (corner;) also (90 by 170) at a price lower by comparison than any like property in the city and on very easy terms, if desired.

GEORGE R. KRESS CORPORATION, (OWNER.) Trinity 3201. 726 Sunset Blvd.

LOS FELIZ SECTION 2242 N. CATALINA. Beautiful 11 room home, spacious living room, large hall room, 7 bedrooms, several baths with one real Roman tub, 4 fireplaces. In fact every luxury that a real home affords. Servants quarters are provided. 2 car garage. Located on 50x135 and landscaped with rare shrubbery and trees, Swimming pool and Japanese garden. Circumstances demand immediate sale by owner. PHONE 593-513 for appointment.

LOOK. LOOK. LOOK. BUILDER'S SACRIFICE

Just completed Spanish bungalow, 534 Stanley ave., near Melrose. 3 bedrooms, 2 baths, breakfast nook. Large living and dining rm., cannas walls with hand oil decorations. Built-in refrigerator, mirror doors in bedrm. No rest. offer refused. BE BUILDER ON PREMISES. Phone 1880.

BARGAIN—West Adams district, 6-room modern. All large rooms, large front porch, suitable to make into garage. Lot 50 ft. front by 150 ft. deep. Has been used for a good orchard, but not recently for $6000 cash. Would consider lot in Elsering addition. Lot 50x125. Price $7800. OWNER LEAVING FOR IOWA. REDUCED TO $5600

$500 CASH

New 6-rm. stucco, 2 stories, $50 per mo. on T.D. This is a sacrifice. H. R. MacNAIR. 3114 Glendale Blvd. OL. 2708; OL. 2709.

WELL-built 6-room chalet, by owner. Has large sleeping porch, good cellar and furnace. Easily converted into 2 flats. Located on large unrestricted lot, very quiet street. Just 12 minutes from city and Broadway. Price, $4250. TIMES OFFICE.

5-ROOM COLONIAL

ONLY $500 CASH

Living rm., dining rm., dinette, sink, range, lot, all imp. in & paved. Full price $5600. Only $50 per mo. for all. H. R. MacNAIR. 3114 Glendale Blvd. OL. 2708; OL. 2709.

BEAUTIFUL BUNGALOW SACRIFICE. 1219 Bedford st., 6 large rms., 2 bedrms., patio, porch, dressing room, tiled bath, sink, hardwood floors, all walls canvassed and beautifully decorated; $1500 will handle. Price $4500 worth with much more. Owner. Diesel 4211.

BEAUTIFUL Spanish residence. Gorgeous living-room, with open beamed ceiling and iron rail; 3 bedrooms, 2 baths, electric unit heating, his garage. Near Hollywood High School. Open for inspection today. 1026 HARCOURT AVE. DU. 6460.

OWNER MUST SACRIFICE 6401 Mullen ave. 1-rm. bung., 2-car gar. Biggest bargain in L. A. Open for inspection.

BEAUTIFUL SPANISH HILLSIDE HOME OVERLOOKING HOLLYWOOD. 6 RMS., 2 BATHS, DBL. GARAGE. MUST SELL WITHIN 10 DAYS. BY OWNER. PHONE HE. 2000. CALL 1830 N. ORANGE GROVE AVE.

ABSOLUTELY BELOW COST

New 6 room ultra modern stucco, close to, near Sunset Blvd. 6c car must sell. $6000. $1500 cash. Best buy in town today. PH.

Beautiful 8-room bungalow, owner on premises, $9500. 1 block south Beverly Blvd. 2 lots with fruit, flowers, shrubbery. This home must be sold. 1844 N. GRAMERCY. DU. 4866.

HOME and income. 2 new houses up to the minute, 4-rm. in rear, 5-rm. in front. Hollywood, close to everything. $10,000. Small down payment. Easy terms. 218 N. Parmelee. DU. 4266.

STARTLING

10 rooms, 3 baths, 2 story Spanish home, park, just off Wilshire. Will consider part trade. OWNER. OX. 2617.

SALE—Or exchange—124x426 ft. North Normandie ave., close to Hollywood Blvd. $6,000. Consider exchange to $15,000. I. F. PRESTON. 429 Citizens Bank Bldg.

$7 P.M. TUESDAY

FINE 8-ROOM HOME

3821 Beverly Blvd.

Centrally located in the finest business district in the city. Ideal for attorneys, doctors, dentists, or any business or professional man. This property is well built, has a 2-car garage in rear, and is in fine condition throughout. Will stand close inspection.

A GOOD BUY

AUCTION

Auctioneer.

SEE THAT HOME

COCK PARK REALTY

HIGHLAND AVE.

TILED BATH. PRICED AT $6500. EASY TERMS OF $50 PER MO.

DR. 4216. WILSHIRE AT 8

FORECLOSURE

Beautiful, Peerless 6-room bungalow, built to sell for $8,500. Tuesday, only $6500. Terms. Owner, 1760 Cahuenga ave. Hollywood 1760.

Splendid 6-room bungalow, sell to responsible party. Very small cash payment. Electric conveniences. Terms like rent. 1760 Cahuenga ave. Hollywood 1760.

NEW HOME

BUNGALOW

Just completed, 6 rooms, 2 baths, sleeping porch, garage, paved street, cement walks, lawn, shrubbery, fruit trees, etc. Price $6,500. Terms. Owner, 1760 Cahuenga ave. Hollywood 1760.

Splendid 6-room bungalow, sell to responsible party. Very small cash payment. Electric conveniences. Terms like rent. 1760 Cahuenga ave. Hollywood 1760.

BELOW cost, modern 6-rm. residence, close in, in foothills, 4 bedrms., 2 baths, heating system, garage, Something different. Owner, 1760 Cahuenga ave. Hollywood 1760.

Beautiful 6-room bungalow, owner on premises, $9500. 1 block south Beverly Blvd. 2 lots with fruit, flowers, shrubbery. This home must be sold. 1844 N. GRAMERCY. DU. 4866.

HOME and income. 2 new houses up to the minute, 4-rm. in rear, 5-rm. in front. Hollywood, close to everything. $10,000. Small down payment. Easy terms. 218 N. Parmelee. DU. 4266.

LOOK. LOOK. LOOK. BUILDER'S SACRIFICE

Just completed Spanish bungalow, 534 Stanley ave., near Melrose. 3 bedrms., 2 baths, breakfast nook. Large living and dining rm., cannas walls with hand oil decorations. Built-in refrigerator, mirror doors in bedrm. No rest. offer refused. BE BUILDER ON PREMISES. Phone 1880.

BARGAIN—West Adams district, 6-room modern. All large rooms, large front porch, suitable to make into garage. Lot 50 ft. front by 150 ft. deep. Has been used for a good orchard, but not recently for $6000 cash. Would consider lot in Elsering addition. Lot 50x125. Price $7800. OWNER LEAVING FOR IOWA. REDUCED TO $5600

$500 CASH

New 6-rm. stucco, 2 stories, $50 per mo. on T.D. This is a sacrifice. H. R. MacNAIR. 3114 Glendale Blvd. OL. 2708; OL. 2709.

WELL-built 6-room chalet, by owner. Has large sleeping porch, good cellar and furnace. Easily converted into 2 flats. Located on large unrestricted lot, very quiet street. Just 12 minutes from city and Broadway. Price, $4250. TIMES OFFICE.

5-ROOM COLONIAL

ONLY $500 CASH

Living rm., dining rm., dinette, sink, range, lot, all imp. in & paved. Full price $5600. Only $50 per mo. for all. H. R. MacNAIR. 3114 Glendale Blvd. OL. 2708; OL. 2709.

BEAUTIFUL BUNGALOW SACRIFICE. 1219 Bedford st., 6 large rms., 2 bedrms., patio, porch, dressing room, tiled bath, sink, hardwood floors, all walls canvassed and beautifully decorated; $1500 will handle. Price $4500 worth with much more. Owner. Diesel 4211.

BEAUTIFUL Spanish residence. Gorgeous living-room, with open beamed ceiling and iron rail; 3 bedrooms, 2 baths, electric unit heating, his garage. Near Hollywood High School. Open for inspection today. 1026 HARCOURT AVE. DU. 6460.

OWNER MUST SACRIFICE 6401 Mullen ave. 1-rm. bung., 2-car gar. Biggest bargain in L. A. Open for inspection.

BEAUTIFUL SPANISH HILLSIDE HOME OVERLOOKING HOLLYWOOD. 6 RMS., 2 BATHS, DBL. GARAGE. MUST SELL WITHIN 10 DAYS. BY OWNER. PHONE HE. 2000. CALL 1830 N. ORANGE GROVE AVE.

ABSOLUTELY BELOW COST

New 6 room ultra modern stucco, close to, near Sunset Blvd. 6c car must sell. $6000. $1500 cash. Best buy in town today. PH.

Beautiful 6-room bungalow, owner on premises, $9500. 1 block south Beverly Blvd. 2 lots with fruit, flowers, shrubbery. This home must be sold. 1844 N. GRAMERCY. DU. 4866.

HOME and income. 2 new houses up to the minute, 4-rm. in rear, 5-rm. in front. Hollywood, close to everything. $10,000. Small down payment. Easy terms. 218 N. Parmelee. DU. 4266.

STARTLING

10 rooms, 3 baths, 2 story Spanish home, park, just off Wilshire. Will consider part trade. OWNER. OX. 2617.

SALE—Or exchange—124x426 ft. North Normandie ave., close to Hollywood Blvd. $6,000. Consider exchange to $15,000. I. F. PRESTON. 429 Citizens Bank Bldg.

$7 P.M. TUESDAY

FINE 8-ROOM HOME

3821 Beverly Blvd.

Centrally located in the finest business district in the city. Ideal for attorneys, doctors, dentists, or any business or professional man. This property is well built, has a 2-car garage in rear, and is in fine condition throughout. Will stand close inspection.

A GOOD BUY

AUCTION

Auctioneer.

SEE THAT HOME

COCK PARK REALTY

HIGHLAND AVE.

TILED BATH. PRICED AT $6500. EASY TERMS OF $50 PER MO.

DR. 4216. WILSHIRE AT 8

FORECLOSURE

Beautiful, Peerless 6-room bungalow, built to sell for $8,500. Tuesday, only $6500. Terms. Owner, 1760 Cahuenga ave. Hollywood 1760.

Splendid 6-room bungalow, sell to responsible party. Very small cash payment. Electric conveniences. Terms like rent. 1760 Cahuenga ave. Hollywood 1760.

NEW HOME

BUNGALOW

Just completed, 6 rooms, 2 baths, sleeping porch, garage, paved street, cement walks, lawn, shrubbery, fruit trees, etc. Price $6,500. Terms. Owner, 1760 Cahuenga ave. Hollywood 1760.

Splendid 6-room bungalow, sell to responsible party. Very small cash payment. Electric conveniences. Terms like rent. 1760 Cahuenga ave. Hollywood 1760.

BELOW cost, modern 6-rm. residence, close in, in foothills, 4 bedrms., 2 baths, heating system, garage. Something different. Owner, 1760 Cahuenga ave. Hollywood 1760.

Beautiful 6-room bungalow, owner on premises, $9500. 1 block south Beverly Blvd. 2 lots with fruit, flowers, shrubbery. This home must be sold. 1844 N. GRAMERCY. DU. 4866.

HOME and income. 2 new houses up to the minute, 4-rm. in rear, 5-rm. in front. Hollywood, close to everything. $10,000. Small down payment. Easy terms. 218 N. Parmelee. DU. 4266.

LOVELY 6-rm. house, big lot, close to, convenient to 2 car lines, easy terms. $5250. 1 block between 2 car lines. Easy terms. 2466 W. 24th Pl. Phone AD. 4857.

BEAUTIFUL, new 5 rm. home, tile bath, floor, etc., near 9 rm. home, tile bath, floor, etc., near 9 rm. home, tile bath, floor, etc., near 9

SOUTH PASADENA—
For Sale, Ex., Wanted, To Let

FOR SALE by owner, new 8-rm. col. stucco in Oneonta Park. Lot 70x175. So. front, lawn, shrubbery, double garage. 2 tile, 1 maid's bath, gas furnace & water heater, canvas walls. Near HI. & grade schools. Price $16,500. Terms. Call EL. 1745

6 RMS., 3 beds, 4 gar. Close to car line. Pr. only $7250. $750 dn, or will exchange for T.D. AX. 6928.

HOMES — RENTALS and BUSINESS. BLAKELY REALTY CO. Realtors. 316 Pasadena ave. EL. 2895.

HOMES — INCOME. BURNESS PROP. MARY C. GARDNER. Realtor. ET. 1748. 609 Mission St. El. 2811.

FOR SALE, 928 Palm ave. large lot, 6 rooms, garage. Barn. Make offer

EAGLE ROCK—
For Sale, Ex., Wanted, To Let

LARGE level lot, fine for bung. court; 5-rm. mod. house on rear; gar., fruit, pine trees, flowers, nr. new senior high, close schools, stores, to cars; living in town, your terms. Owner, GA. 2159.

NEW 4-rm. home & garage, level lot, only $4250. $500 cash, bal. $32 mo., inc. all int. 1602 COLORADO BLVD. GA. 5211.

$9000. 9 ROOMS, large lot, fruit and ornamental trees. $255 Alverne. OWNER, 5747 Alverne ave.

$12,500. 6-RM. fur. hdw. floors, dbl. gar. 5340 Elverano. GA. 1661.

HIGHLAND PARK—
For Sale, Ex., Wanted, To Let

$6000. $1000 UNDERPRICED, new 3-rm. dbl. 2 rms. rear, dbl. gar., 1 blk York. $1000 cash, easy terms. CA. 1717.

$500 down, $7500, 6 rms., mod., $60 mo., inc. int. Might rent. Immediate poss. 6025 MESA DRIVE. GA. 1964.

WIDOW is compelled to sell unusually nice home on lot 50x217. $6500. Easy terms. GA. 1473.

TO LET—Studio home, 8 rms., furn. 4569 MARMION WAY. GA. 4355.

HUNTINGTON PARK
For Sale, Ex., Wanted, To Let

NEW 5 rm., stucco, Walnut Park, for quick sale, only $6500, $1500 cash, Bal. $40, including interest. 110 OLIVE ST., Huntington Park. DE. 6844.

WE OFFER $12,000 HOME ON $10,000 COR. LOT. 126x156 FOR $10,000. $6000 CASH, BAL. ARRANGED SHOWN BY APPOINTMENT ONLY. MR. BYRD. FIFTH & SAMUELS. M. DUDLEXT CO., 196 FLORENCE AVE. DE. 1824.

DRIVE to 513 CEDAR ST., Huntington Park. 5 rm. Rm. Mod. Stuc. home. Lot 50x150 A steal $6000

WALNUT Park, new stucco, 3 bedr. $500 cn. P.P. nr. Ver. blvd. Owner, 118 CALIFORNIA ST., Walnut Pk.

WHY pay rent? Mod. homes, all sizes, prices, terms. Key at office, 1111 Boyle & Irvington Blvd. H. P.

MAKE offer on 5-rm. stucco at 138 California St., Walnut Park. Must be sold. Owner, 417 E. Florence ave., Hunt. Park.

$500 DN. buys 5-rm. Eng. stuc., tile bath & sink. OWN... 175 Flower, Walnut Park. DE. 2983.

INGLEWOOD—
For Sale, Ex., Wanted, To Let

A SACRIFICE. 5-rm. mod., partly furn. chicken equip. Good lot. Only $2625. $1000 down, bal. easy. HILL REALTY CO., 600 S. Barker.

NEW mod. artistic built, stucco, a small down payment. Terms to suit. Owner will take a buyer. 216 E. MARKET St. Ph. Inglewood 696.

SANTA MONICA—
For Sale, Ex., Wanted, To Let

OCEAN AVE. CORNER
SANTA MONICA
A location for hotel or Apartment, across the street from Miramar Hotel. Owner must sell. See us about this lot.
M. B. RAPP
326 S. M. Blvd., Santa Monica.
Ph. EX. 21112.

TWO artistic Spanish bungalows, tile roofs, lovely walled-in gardens. One has six rooms and one bath; the other seven rooms and two baths. Price reduced on both. Will consider trade for business lots or good residence lots in Santa Monica or Hollywood. Apply 424 16TH ST., Santa Monica.

NEW 5-rm. stucco homes, will sell one or both; location, healthy altitude, price $6500 and $6750. Small payment down if desired or discount for cash. Would consider good clear lot for part of sale price or good paper. BEHMAN BROS. & CO., Owner, Ocean View Blvd., Pacific Palisades. Tel. 4979 or VE. 6414, eve.

LARGE residential lot, 75x180 ft. Marvelous view of the ocean in Santa Monica. Most exclusive residential section. Will take small cash down payment, bal. mtg. Price $6000. Ask for Mr. Sale, 309 BANK OF ITALY BLDG. TR. 8100.

FOR RENT—5-room bungalow, furnished or unfurnished, on lease. References required. 941 16TH ST., Santa Monica. Phone 3983.

NEW, Unique, Attractive Stucco 5-Rm. Mod. Tile Bath & Sink. 1134 STANFORD. Open 10 To 4 P.M.

BY OWNER, level lot, in Santa Monica Canyon. Terms. AT. 4718.

CITY LOTS AND LANDS—
For Sale

BUILDERS, ATTENTION

16 lots within 25 min. from center of L.A. Located in the most beautiful part of the Cahuenga Pass. Will sell all or part at a real bargain. TORRANCE FINANCE CO., 1004 Pershing Square Bldg., VAn. 1946. TU. 9711.

WE consider this most wonderful apt. or court site in L. A. Lot 75x226, in 100-foot paved street. Elegant location, improved with 14-room house in good condition, 5 bathrooms, hwd. floors. The lot is worth price asked and property is in fine shape to sell quick action. BEN H. MARTIN CO., 4071 Beverly Blvd. WA. 3211.

WASHINGTON BLVD. FRONTAGE NEAR CRENSHAW
85 feet, plans for large 4-story theater and hotel building, for West Coast Theatres, Inc., being drawn, lease let, best buy on Washington Blvd., east Crenshaw. $500 front ft. A. A. KRAUSE, 4165 W. Wash. Ph. EM. 2948.

TO AVOID FORECLOSURE
WILSHIRE BLVD. CORNER
OWNER MUST SELL THIS WEEK
176-ft. corner, East of La Brea at whatever sacrifice. Profit by my misfortune. No agents. Phone owner, VA. 5084 & HE. 8042.

VENICE BLVD. CORNER. $5750
SIZE 40x110 TO ALLEY
VERY EASY TERMS. THIS IS A STEAL. SEE MR. HALL.
MELVIL HALL CO., INC.
4112 W. WASHINGTON BLVD.
EM. 8149. Phones, EM. 2763.

HANCOCK PARK
BEVERLY BLVD. CORNER LAS PALMAS. QUICK ACTION NECESSARY. Call Mr. Flanagan.
KELLY & GRANT
Wilshire at Western DU. 3900

HOLLYWOOD NEW LOT. $4000
Central Hollywood north of Franklin 2 blocks to stores and bus line, this highly restricted residence corner, 96x120, effective at real sacrifice. No agents. Call WA. 1162.

$5400 FOR LOT NORTH OF HOLLYWOOD BLVD., 65 feet frontage; many beautiful oak trees, best improvements; excellent restrictions etc. Very easy terms. Call today You will like it. GR. 4354.

PICO LOT BARGAINS
Corner nr. Fruess, 70x121, $18,500
Corner nr. Fairfax, 100x145 20,000
100x145 nr. Fruess 20,000
Fruess Rd., 87x120 5750
Terms. 5900 W. Pico. WH. 8215.

LEVEL building lot, 50x150. No payment down, $1.40 per week. Full price only $150. Streets and water in. 6 miles to L. A. city limits. Call or send for circular. Owner 1003 S. HILL ST.

SACRIFICE BUSINESS LOT on new 180-ft. Hollywood-Redondo Blvd. Price $2850. Similar lots on this blvd. within ½ mile are selling for $5250. Terms 25% down, bal. easy. Call VA. 4979 or VE. 6414, eve.

IN HANCOCK PARK
Large corner 70x214. Ample room for tennis court and gardens. Located north Beverly Blvd. Will sacrifice for $12,000 if sold this week. No agents. WA. 1145.

50 FT. unrestricted lot on Walbridge Ave. nr. Country Club Drive in L. A. high school dist. Fine 4-flat or apt. site. A real steal at $3200. $1000 cash.

ALVARADO STREET BARGAIN
60x135, zoned for business, 200 feet from one of best intersections on street. $12,500. R. D. EDWARDS & 1819 W. 6th St. WA. 2460.

LARGE res. lot near Lincoln High School on Huntington Drive; my equity $1000, what am I offered? Write for details. 2023 PASADENA AVE., Long Beach.

UNRESTRICTED LOT
On Beverly Blvd. 4 blocks from Western 50x150. Bargain. Liberal terms. This property is being petitioned for C zone. WH. 5413.

LOT, beautiful, high overlooking Rancho Golf Course. Must sacrifice. $1850. MR. MARTIN. GL. 2506.

LARGE lot for sale between 11th & 12th S. Grand ave. Own. 5132.

CITY LOTS AND LANDS—
For Sale

LOT BUYS
Compare prices with adjoining lots.

50x130, Citrus, bet. Bev. & Oakwood. $6900.
70x50 ea. Two lots on Curson, N. of Hollywood Blvd., $4250 apiece
50x145, residential corner, one blk. from Wilshire. West of Doheny. $5000. Make an offer.

THE HENRY de ROULET CO.,
626 S. WESTERN AVE.
DUnkirk 4400.

RARE INDEED
ONE BLOCK NORTH OF SANTA BARBARA
ON
WESTERN
50x135.
$12,500
BE. 8965.

PREPARE FOR IT: The building parade is over on Citrus ave., the next one now due for attention are Alta Vista and Formosa, between 3rd & Beverly Westlake. We have the lot listings and can deliver.
See Mr. Reinhard.
CALIFORNIA PROPERTIES Inc.
606 S. Western ave. WA. 1150.
455 S. La Brea ave. WH. 1155.

WILL TAKE ANY REASONABLE OFFER ON LOT I OWN ON THE BEST LOCATION IN L. A. I MUST HAVE MONEY. SO GIVE ME A RING IF YOU WANT A BARGAIN. LOT 18 70x175. HAS $300 SPRINGLING SYSTEM INSTALLED AND $1000 WORTH OF SHRUBS. OWNER. GL. 6490 OR GR. 4472.

LOOK THESE BARGAINS OVER
Corner on Country Club Dr., $6550. (You can live on this a few years and make a fortune.)
Wilshire Cres. res. lot, $6000.
Wilshire Vista, one $5900.
SACKETT BROS., 5410 Wilshire Blvd. WH. 1195.

$7000 FOR the best APT. site in the close-in Westlake district. 80x150 with new mod. bung. on rear, on Park View ½ blk. S. Beverly Blvd. About one-half cash will handle. M. K. & T. Brokerage Co. (sole agents) 292 S. Grand View. DR. 9465. EM. 9435 eves.

WILL SACRIFICE
Beautiful residence lot 60x140 ft., adjoining Hancock Park. 2-story, $16,000 restrictions. Very high ground, no fill. Just off Wilshire Blvd. Price $7500. Make me an offer. CHAMBERLAIN, DR. 2388.

$5500, 1-4 cash for 55-foot hillside lot, unrestricted view, north of Los Feliz Blvd., concrete streets, ornamental lights, sewers, underground wiring, high class restrictions. Ph. GL. 2422.

LOT 62x175, all improvements. $2500 for quick sale, restricted, north of Beverly Blvd., main to town; in exclusive Brentwood location. Phone owner FA. 5089 week days before 5 p.m.

A MAJOR ARTERY BLVD. LOT—Near new site of University, Southern Branch. $1000 invested should pay enough returns. Call owner, GRanite 3150.

HANCOCK SACRIFICE
High west front residence lot near Beverly, 67x170, for less than cost. $2250 cash will handle, total price only $7500. Call WA. 2461.

BEVERLY BLVD. CORNER.
129x42 ft. Price $1500, half cash. Try to buy this corner. 3 yrs. from now at $20,000. MR. JOHNSON. DU. 2081.

10% GIVES deed to lot. You can or we will finance building to suit. Lots in Sagamore Park, between Eagle Rock & Glendale. 5c car line. 2572 VERDUGO PL. CA. 1945.

FREMONT PLACE SACRIFICE, 102x150. Must sell immediately. Restrictions permit moving house on property. Price $10,000. ¼ cash. WH. 5412.

OWNER will sell 3 nice residence lots Wilshire-Fairfax Tract, less than special price. Terms to suit. Open One-half cash. Balance on contract. WH. 1131.

$2500 FOR lot north of Hollywood Blvd. Best part of Vista. Improvements and restrictions. Only $375 down, bal. easy. Best buy in Hollywood. OR. 4357.

FOR lease or sale, 100 feet on Alvarado st. near 3rd. 49 or 99 years lease. Opening of 3rd st. will double the value. OWNER, 703 N. Chester, Pasadena.

CARTHAY CENTER BARGAIN
Splendid lot 50x150, owner will take $11,000 for quick sale. $3000 cash. Subject to building loan. Price $4000. Ph. WH. 4315 or WH. 8412

MATCH THIS ONE!
Citrus ave. in the heart of Beverly Blvd., only $5750. Terms. HAMMER, SHEDDEN & WESSON. 136 La Brea ave. WH. 1188.

WESTWOOD business lot, 83x180. Located adjacent to site of new University of California. Must sell this at once. Olympia 2264.

BUILDERS—50-ft. lots nr. schools, stores, transportation, Hollywood Blvd. & rights. $750 cash, bal. T.D., after $1000 bldg. loan. GR. 5016

160-FT. BUSINESS corner on San Vicente Blvd. & Beverly Hills car line. At ridiculous price, $45500 to handle. WH. 2315. WH. 3192.

NEW, Unique, Attractive Stucco 5-Rm. Mod. Tile Bath & Sink. 1134 STANFORD. Open 10 To 4 P.M.

BY OWNER, level lot, in Santa Monica Canyon. Terms. AT. 4718.

CITY LOTS AND LANDS—
For Sale

BUILDERS, ATTENTION

16 lots within 25 min. from center of L.A. Located in the most beautiful part of the Cahuenga Pass. Will sell all or part at a real bargain. TORRANCE FINANCE CO., 1004 Pershing Square Bldg., VAn. 1946. TU. 9711.

WE consider this most wonderful apt. or court site in L. A. Lot 75x226, in 100-foot paved street. Elegant location, improved with 14-room house in good condition, 5 bathrooms, hwd. floors. The lot is worth price asked and property is in fine shape to sell quick action. BEN H. MARTIN CO., 4071 Beverly Blvd. WA. 3211.

WASHINGTON BLVD. FRONTAGE NEAR CRENSHAW
85 feet, plans for large 4-story theater and hotel building, for West Coast Theatres, Inc., being drawn, lease let, best buy on Washington Blvd., east Crenshaw. $500 front ft. A. A. KRAUSE, 4165 W. Wash. Ph. EM. 2948.

TO AVOID FORECLOSURE
WILSHIRE BLVD. CORNER
OWNER MUST SELL THIS WEEK
176-ft. corner, East of La Brea at whatever sacrifice. Profit by my misfortune. No agents. Phone owner, VA. 5084 & HE. 8042.

VENICE BLVD. CORNER. $5750
SIZE 40x110 TO ALLEY
VERY EASY TERMS. THIS IS A STEAL. SEE MR. HALL.
MELVIL HALL CO., INC.
4112 W. WASHINGTON BLVD.
EM. 8149. Phones, EM. 2763.

HANCOCK PARK
BEVERLY BLVD. CORNER LAS PALMAS. QUICK ACTION NECESSARY. Call Mr. Flanagan.
KELLY & GRANT
Wilshire at Western DU. 3900

HOLLYWOOD NEW LOT. $4000
Central Hollywood north of Franklin 2 blocks to stores and bus line, this highly restricted residence corner, 96x120, effective at real sacrifice. No agents. Call WA. 1162.

$5400 FOR LOT NORTH OF HOLLYWOOD BLVD., 65 feet frontage; many beautiful oak trees, best improvements; excellent restrictions etc. Very easy terms. Call today You will like it. GR. 4354.

PICO LOT BARGAINS
Corner nr. Fruess, 70x121, $18,500
Corner nr. Fairfax, 100x145 20,000
100x145 nr. Fruess 20,000
Fruess Rd., 87x120 5750
Terms. 5900 W. Pico. WH. 8215.

LEVEL building lot, 50x150. No payment down, $1.40 per week. Full price only $150. Streets and water in. 6 miles to L. A. city limits. Call or send for circular. Owner 1003 S. HILL ST.

SACRIFICE BUSINESS LOT on new 180-ft. Hollywood-Redondo Blvd. Price $2850. Similar lots on this blvd. within ½ mile are selling for $5250. Terms 25% down, bal. easy. Call VA. 4979 or VE. 6414, eve.

IN HANCOCK PARK
Large corner 70x214. Ample room for tennis court and gardens. Located north Beverly Blvd. Will sacrifice for $12,000 if sold this week. No agents. WA. 1145.

50 FT. unrestricted lot on Walbridge Ave. nr. Country Club Drive in L. A. high school dist. Fine 4-flat or apt. site. A real steal at $3200. $1000 cash.

ALVARADO STREET BARGAIN
60x135, zoned for business, 200 feet from one of best intersections on street. $12,500. R. D. EDWARDS & 1819 W. 6th St. WA. 2460.

LARGE res. lot near Lincoln High School on Huntington Drive; my equity $1000, what am I offered? Write for details. 2023 PASADENA AVE., Long Beach.

UNRESTRICTED LOT
On Beverly Blvd. 4 blocks from Western 50x150. Bargain. Liberal terms. This property is being petitioned for C zone. WH. 5413.

LOT, beautiful, high overlooking Rancho Golf Course. Must sacrifice. $1850. MR. MARTIN. GL. 2506.

LARGE lot for sale between 11th & 12th S. Grand ave. Own. 5132.

Will Build
$950 BUILDS 3 rooms, modern, large, if desired. See model house, 3610 S. HILL ST.

APARTMENT, FLAT PTY.
For Sale and Exchange

FOR sale in Santa Barbara, "Jardin de las Casitas." (Garden of little homes.) Seven apartments. House six rooms, and garage. All furnished. Lot has frontage of 170 feet on paved street opposite Ambassador Tract. Splendid investment. Easy terms. Write owner for particulars.
1227 BATH STREET.
Santa Barbara, Cal.

EXCHANGE 18-unit apt. and furniture, $60,000 clear. Income $600 mo. Prefer Hollywood business frontage. Also 5-unit flat, $22,500. GEO. E. SPAIN. 2505 Sunset. GL. 6715.

BUSINESS PROPERTY—
For Sale

I HAVE A CORNER

AT TWO MAIN THOROUGHFARES

AVAILABLE FOR SUPERSTATION

PROVEN TERRITORY. CAN BE

BOUGHT ON TERMS, TENANT

AWAITING. PRICED RIGHT.

INVESTIGATE AND ENJOY RISE

IN VALUE

Ph. MR. HARRISON, VErmont 2370

Evenings, VErmont 7053.

AUCTION
2 P.M., WEDNESDAY, FEB. 10.
WILSHIRE BUSINESS PROPERTY WITH BEAUTIFUL 5-ROOM STUCCO HOME
523 South Westmoreland.
Lot 60x170.
Right in the heart of the coming metropolitan business district. 2 blocks from 6th and Vermont, only ½ block north of 6th st., easily converted into flat or apartment building. No better investment in the Wilshire district. Corner in Washington, D. C., wires me to sell regardless of sacrifice.
A STRICTLY HIGH CLASS PROPERTY.
BUY AT YOUR OWN PRICE.
W. DWIGHT HAMMOND,
Auctioneer. Holly 5715.

WESTERN AVE.
3 blocks from Wilshire Blvd.
60x130, UNRESTRICTED C Zone.
Price $40,000. $10,000 cash.

Please don't fail to investigate this offer which includes a fine house with 4 bedchambers. Live and make money at the same time. Call Mr. Phillips, with

THE HENRY de ROULET CO.,
626 S. Western ave.
Dunkirk 4400.

BARGAIN
Pico corner, 2 blks. from Forum Theater. A chance to double your investment by building up half the lot, leaving the other frontage to grow in value. We have a super gas station ready to lease the corner. The suggested plans will show over $200 per foot per year. This will not in any way interfere with the Pico frontage. Visualize what this corner will be worth 2 years hence. Price $65,000. Terms arranged.
Come in. Let's talk it over.
CHARLES E. TAYLOR CO.
5115 W. Pico. EM. 6479.

THIRD ST. BUSINESS CORNER
$125,000
IMPORTANT CORNER improved with NEW BRICK BUILDING, STORES practically ALL LEASED. Shows COMMENCING INCOME of almost 12% SMALL CASH PAYMENT WILL HANDLE.
Telephone Mr. Roe. TR. 6401.
REED & CO., Inc.
502 Union Bank Bldg.

AUCTION
2 P.M. WED., FEB. 10.
HILL ST. BUSINESS FRONTAGE
S.W. cor. Hill & 30th. This property has wonderful possibility in very near future. Unusual opportunity for speculators, investigate. Price corners in this immediate vicinity, then come and buy a home in your own district. Owner says sell. H. DANGREMOND, AUCT. Holly 6636.

WESTWOOD BUSINESS PROPERTY
SPLENDID CORNER
NEAR WILSHIRE BLVD.
$187.50 per foot, the best buy in this entire section, near university site, where values are increasing rapidly. EDWARDS & HILLEY CO., Wilshire Br. 167 No. La Brea. Phone Whitney 4613.

WONDERFUL OPPORTUNITY
PROMINENT BLVD. CORNER IN HOLLYWOOD
Improved with 3 stores and 7 rm. modern house. Lot 60x128. Store built for 2 story construction, leased 5 yrs. to market and drug store. Average income $4500 per mo. $35,000. LEMING REALTY CO. HE. 2262. 8230 Sta. Monica Blvd.

WILSHIRE BLVD.
The business corner home. Are you watching developments in Santa Monica? Excellent corner, 100x140, inc. 6-room house. 4-room house joining corners; price $31,500; good terms. A. E. FLAVELL, WILSHIRE SPECIALIST, 1017 Wilshire Blvd., Santa Monica. Ph. 25383.

AUCTION
Wednesday, Feb. 10, 2 p.m.
N.W. cor. Whittier Blvd. and Hume ave. Large business corner lot 80x135. Opposite Montebello Park Tract. Highest bidder takes it. YA. 4551.
WILLIS LAND CO., Banks, Auct.

WILL exchange $7500 equity in Santa Monica 7-room house, located west of tracks in heart of Westwood, between new Fox Studio and University of Calif. new location. Will assume on good L. A. income property. Might add some cash. Address KT, box 10, TIMES OFFICE.

CENTRAL MFG. DISTRICT
10 min. from 7th and Broadway. Must sacrifice my business corner on Downey Blvd. and Union Pacific Ave. 40 ft. on Downey Blvd. Priced below market. Call 414 N. BEACHWOOD or Phone HE. 1496.

VENICE BLVD. FRONTAGE
Adjoining N.E. corner of Boice avenue and Venice boulevard, opposite two-story business building insured business center. Will sacrifice for less than appraising price. OWNER. TRinity 0681.

YOU should investigate "The Knowles Plan" of buying downtown realty whether you have small or large amount to invest. BUSINESS DIST. DEVELOPMENT CO., 239 Merchants' Natl. Bank Bldg. TR. 8405.

AUCTION
Tuesday, Feb. 9, 10 A.M. VA. 4531. 3 large business lots next to S.E. corner Telegraph Rd. and McDonald sts., Belvedere.
Highest bidder takes all.
WILLIS LAND CO. BANKS, Auct.

GOOD BUY ON MELROSE
2-story brick & stucco, 2 stores, 5 apts., 3 offices, sacrifice at $37,500. terms.
METROPOLITAN REALTY CO.
1021 N. Western ave. GL. 6306.

FOR SALE—Cheap business lot, 50x150, to alley; good 6-room house. Huntington Dr. 15th $11,000, terms. Chance to lease on 16% basis with $9000 bldg. Owner, GA. 2533.

SACRIFICE, BOOKER ST., nr. 9th, 160. Only $5500; ½ cash. S.E. cor. Hoover & 102th. To be paved soon and will be worth over $100 a ft. Call OWNER, Vandike 4923.

READ THIS TWICE. IMPROVED BUS. COR. ON CAR LINE. $115 FRONT FT. STEP ON IT SURE IS A BUY. 4601 S. HOOVER. TH. 6232

HOLLYWOOD BLVD., near Western. Sale or lease, 100x215. Best & cheapest site for builder or investor. Sacrifice price before 20th inst. Agents co-operate. Call HO. 5013.

IDEAL bus. corner, close in, stores and flats; all occupied by good tenants; income $5000 per year. Price $35,000. Terms. AN. 4149.

BRICK store bldg., close in, income $275 per month. Price $23,000. HARRY GROSSMAN.
204 Haas Bldg. 7-Bdwy. TU. 2471

FOR SALE, by owner, business corner on Long Beach Blvd., Santa Ana st. Priced for quick sale. 8101 Long Beach Blvd. South Gate.

BUSINESS CORNER, WEST SIDE CAR LINE, 2-STORY BRICK STORES & APTS. INCOME $4200. BARGAIN. $31,000. PH. EM. 8272.

S.W. COR. Washington and 8th ave. 100x150, blk. W. of Ralph's new bldg. Best buy on st. $60,000. Terms. EM. 6753.

WILL sacrifice 57-ft. ground lease with build. Good income. 1119 S. L. A. ST. Make your offer. 2506 CENTRAL AVE.

2 CHOICE BUSINESS LOTS
60x115 FT. TO AN ALLEY.
Way underpriced. Owner EM. 4284

2 STORES on Sunset; all rented. Best buy in town. $15,500. $7000 cash. Owner, TU. 6893. Eves. 766145.

BUSINESS PROPERTY—
For Sale

AUCTION
On premises
11 A.M., FRIDAY, FEB. 12.
66-YEAR LEASE.
STRATEGIC BUSINESS CORNER
N.W. COR. 3RD & FLOWER ST.
This is one of the finest, fairest and most attractive leases of close-in business property we have seen. The lot is 58x120 with a 60-room apartment-house and 3 store buildings right at the mouth of the 3rd street tunnel, walking distance to center of downtown business district. MAXIMUM RENTAL $500 PER MO.
10-YEAR OPTION TO BUY.
TRANSFERABLE WITHOUT OWNER'S CONSENT.
Present income splendid and future possibilities almost unlimited. See Sunday display auction advertisement for detailed description of lease or examine original at my office.
628 N. WESTERN AVE.
AT YOUR CONVENIENCE.
W. DWIGHT HAMMOND,
Auctioneer. Holly 5715.

EXCLUSIVE LISTINGS

Your immediate consideration should be given to these exceptional offerings on Barton Way. Now is the time to improve these corners with stores, neighborhood is waiting to patronize such stores, northeast corner Burton Way & Club Drive, 60x110, $15,650, $4000 cash. northwest corner Burton Way & Almond Dr., 110x110, $20,000, $6000 cash. Also other good buys on Burton Way. See or phone MR. BURDICK with FRANK MELINE CO., 462 Canon Dr., Beverly Hills. Ox. 6171. Open Sunday.

AUCTION
10 A.M., THURSDAY, FEB. 11.
BUSINESS AND INCOME PROPERTY
6634 Sunset Blvd.
SEVEN ROOMS, STUCCO HOME AND FURNITURE BY THE PIECE
Real estate sells at 10 a.m.
Furniture sells at 2 p.m.
House is exceptionally well built with tile baths (2) oak floors, fireplaces, all in A1 condition, lot 49x145, only 1 block from Hollywood Chamber of Commerce and Athletic Club neighboring property valued at $1000 to $1200 per front foot. rents for $150 per mo.
W. DWIGHT HAMMOND,
Auctioneer. Holly 5715.

AUCTION
BUSINESS CORNER, 126x118
1050 EL SERRENO AVE.
EL SERRENO
TUESDAY, FEB. 9
1:00 PT. OFF HUNTINGTON DR.
Pasadena Short Line street to prop.
W. Dwight Hammond, Auctioneer.
INVESTORS & SPECULATORS
NR. WASHINGTON & FIGUEROA
$16,500
4 6-RM. FLATS, INC. $170 MO.
BEST BUY IN CITY FOR MONEY
PICTURED AT YOUR OWN PRICE
2722 S. FIGUEROA. PL. VE. 4617

NEW MELROSE BUSINESS BLOCK
Income $4800, $14,000 down. 2 stores leased to reliable tenants, furnished apts. above. Cash on investment. Modern to the smallest details. Builder & owner on property. 4919 MELROSE. WE. 6724.

AUCTION
Tuesday, February 9, 2 P.M.
Large business lot 50x150 on Washington Blvd., 1 blk. W. of Clune's Barnes Circus. Sign on lot. Highest bidder takes it. YA. 4551.
WILLIS LAND CO., BANKS, Auct.

HERE IS A REAL BUY
PRICE $115,000. INCOME $13,000
Income can be increased to $20,000 by 1 or 2 months' time for improvement.
$25,000 HANDLES
OWNER, 1706 Sec'no. Apt. 7.

MUST SELL—C ZONE
N.W. cor. 3rd & New Hampshire, 150x135.
N.W. cor. Hoover & Francis, 125x100 Holly. Blvd. 50x135, alley.
Courtesy to agents. WH. 1223.

FOR SALE—Near 9th & Flower. Wonderful location. Wonderful opportunity. Will consider good income property to half.
JOSEPH H. SCHILLER
911 Van Nuys Bldg. VA. 2786.

WONDERFUL business cor. Hollywood Blvd. and Western ave. Sale, lease or trade. Office information, 420 TAFT BLDG. GR. 2658.

WE have several good vacant lots nr. 7th & Flower at $600 per month or 99-year rentals or cash. Call TRinity 5684.

FLOWER ST., nr. 18th. Fourth interest 94 feet, $6000. Fine investment. Write owner, 439 ROSEMONT OAKLAND, CAL.

A REAL bargain, must sell lot 156x118 on Broadway, bet. 63rd & 64th. Phone owner, 6401 S. Hill. TH. 4254.

CORNER lot, store, 3 liv. rms., mod. Well loc. $6000. A snap. Terms. Johnson, 526 Byrne Bldg. TU. 2989.

FLOWER & 23rd, 60x172. Attract. Terms. Owner, 3000 Flower. PR. 2151.

LA Brea, bus. lot, nr. 12th, 50x150. Terms. Owner, WH. 1971.

PICO BUSINESS LOT
$2500. $1000 cash. Owner, EM. 9573

FURNISH cor., Pasadena ave., busy section, good terms. GA. 7716.

INDUSTRIAL PROPERTY—
For Sale and Exchange

IF your are looking for an industrial tract, we have one of the best 10-acre tracts in the harbor district, with trackage, this tract is an ideal place for a tank farm and is priced right.
COLONIAL FINANCE CORP.
600 Petroleum Securities Bldg.
10th & Flower. TR. 5684.

WEST SIDE, close in industrial corner, 90x126, near Vermont, and Washington. 14-room house to sell at $18,500. Call MR. MILLER, evenings, GR. 4361 or
BURTON & CO.
WESTERN AVE. AT 10TH ST.
DU. 3121.

CLOSE-in industrial bldg., near 7th & San Pedro, 15,000 sq. ft., to exchange or lease. Anyone requiring bldg. this type can make excellent deal. Phone OWNER. DU. 6176 or WA. 8145.

INDUSTRIAL PROPERTIES FOR SALE OR LEASE IN ANY SECTION
Call Mr. Frost
W. M. GARLAND & COMPANY
FAber 3440.

BEST corner lot for wholesale purposes available in city, alley two sides, double spur track, lot 156x220 ft. for sale or lease, terms. Call MR. SHORT. TR. 5684.

FOR SALE—Industrial lot on Downing street, near San Pedro Road, adjoining Union Ice Cream Plant. Price $1500. M. M. GIBSON. 1014 Haas Bldg. TU. 9927.

MORE than an acre on Santa Fe Ry. in S.W. part of city, at car street cars and utilities and blvds. E.B. HEWITT, of G. C. Dennis Co., 2514 W. Jefferson. EMpire 1478.

BEST buy in Goodyear industrial, 100 ft. So. Park frontage. Buyers only. No phone information. EBY & BOONE. 600 Stanford Bldg.

50x100. E. 13 near San Pedro. $12,500. 50x130, E. 18. $5500; 40x129, E. 17. $3500; 40x120, $4200. C. R. RANSOM. WE. 5405.

34,560 SQ. FT., S.P.R.R., nr. Western & Slauson $16,000, unusual bargain. Mason, Cole & Co., 609 S. Grand ave. TU. 3200.

INDUSTRIAL lot, priced low for quick sale. 100x100, choice location. 787 EAST 16TH ST. WE. 6311.

INCOME PROPERTY—
For Sale

KEEP YOUR EYE ON GLENDALE
Another Western ave. chance for profits. We specialize in Glendale residence and business property.
BLENKARN & GUTHRIE,
618 Security Bldg.
Ph. Tucker 4114.

BEAUTIFUL 7-room home in Hollywood, interior finish in Philippine mahogany, glass inclosed porch, lot 60x150, unrestricted, for income; will sell and move immediately or lease from buyer. $12,500. $7500 will handle. HO. 1388.

DUPLEX $50,000
Heart of Hollywood 64 ft. frontage on best business street north of Hollywood Blvd. Income $200. Value undeveloped. Ideal for quick sale. Call MISS DIETZ. HE. 2181.

DOUBLE BUNGALOWS, $11,500
BIG RENT SNAP, $9000 dn., income $125 mo. like new, gar., bet. Adams & Jefferson, nr. 4th ave. 2628 SO. NORMANDIE. DE. 1458. 2nd.

4-ROOM double, up-to-date hdw. floors, tile bath, sink & mantle, double gar. Near 54th on Van Ness Ave. $9500. $1500 cash or $5000 with $4000 cash. See OWNER. 6704 Mesa Dr.

BEAUTIFUL 12-room new duplex for sale, very cheap; owner or premises Chute 84140. Pa. 8257.

3 blocks west of Pruess Rd. DU. 3283.

DOUBLE stucco on corner lot with room on every street for another flat, nr. Wilshire and La Brea, low price and suitable terms. 1200 N. BROOKSIDE. GR. 3544.

40-RM. new brick & stucco apt. house. Nr. Western and Santa Monica. Completely furn., no vacancies. Income $12,600. Price $65,000, $15,000 handles. GR. 0669.

SACRIFICE by owner, 4-rm. dble. Patio front & back, 50x150 ft. lot, unrestricted, to 4-rm. dble. Around corner from Fairfax H. S. 232 HAYWORTH. WH. 3227.

FOR SALE, IN HOLLYWOOD
12-unit house, beautifully furn., income $560, no vacancies. 1039 N. ARMINDO. HE. 2144.

10-ROOM duplex, price $16,000, 12-room duplex and 4-room bungalow, price $14,000. If you are looking for a bargain, call VA. 5294. F. C. MURREN.

NEW APT. WITH FURNITURE
20 ROOMS. GREAT BARGAIN
BOYCE-SEELY CONSTRUCT. CO.
617 Edwards-Wilder Bg. VA. 2905.

BUNGALOW COURT BARGAIN
8 UNITS. FURN. INC. $410 MO. $35,000. $6000 CASH. BAL. EXCH. OWNER. 2968 NORTON AVE.

44-ROOM apt. house on Franklin av., Holly. Modern, income $600, completely furnished, all rented. Terms. E. W. REID. GR. 3251.

FOR SALE—5-FLAT BLDG. MOD. MISSION CONSTRUCTION. TRADE. CALL 5302 MONROE ST., NKAR WESTERN AVE. HOllv. 3760.

AT A BARGAIN, 10-rm. modern duplex, close to drug store, florists & bank. 150 ft. off Wilshire & La Brea. 719 S. Sycamore. WH. 1323.

BY OWNER. 16-RM. DBL. STUCCO. N. Bonnie at cor. Oakwood. Fairfax dist. Sale or trade for clear lots & cash. BARNEY. TH. 3065.

NEW artistic Spanish 10-rm. dbl. bung., gars. Income $140 mo. Real buy. Owner, 529 N. Gardner. WH. 6265.

MAKE ME PROVE IT
BEST BARGAIN EVER OFFERED.
DOUBLE. $9500. WORTH $12,500.
LEE. 3706 DAYTON. CA. 4053.

$6000 HANDLES 4-flat stucco, 5 rms. ea. Lot 150x150. Will take $26,000. WRIGHT. TU. 3818. UN. 7558.

APT. house for sale, Pomona, $14,000. Equity $6500. Cash, lots or trade. Write G. B. REABEN, Owner, 1052 Western ave., Glendale.

WHAT is your cash offer for $3500 equity in duplex bung., furn., dbl. gar., 2 lots, or trade for St. Louis (Mo.) prop., 1428 E. 58TH ST.

THIS is a real bargain; 4-room double, only $8500; $1000 down, balance less than rent, on First ave. and 48th st. Call 2211 W. Vernon.

HOTEL, East 6th st., brick bldg., furniture, big income, $170,000, $50,000 cash, bal. long time. HAGERTY. TU. 3216.

SMALL apt.-house, income $3576. Will sell for $23,000, $6000 cash. BLUNT TU. 3216.

5-RM. dbl., every mod. convenience. Mahog. finish. bargain, quick sale. GL. 6273 or HE. 8110.

FOR sale by owner, 2 houses on 1 lot. Ideal home and income. Special 5-day price. Terms. 1215 W. 92ND

INVEST. Income & home. 20-R. stucco flats, 5 blks. west 6th & Figueroa, 466½ S. HARTFORD. Owner.

VERMONT ave., 2-story brick bldg. Income $6535 mo., $10,000 cash. Bal. mtg., 3 yrs., 7%. AX. 6829.

OWNER must sacrifice a new 8-rm. Spanish duplex. Try to duplicate at $14,000. Easy terms. 518 N. Genesee

4 4-PLAT, nothing better for the money. See it. 1107 N. BERENDO.

4 4-FLAT & bung.,

PERTY—

alley
Valley or to
ranch Kern Co.
, TU. 3119.

Chino, spien-
cheap water,
water, paved
acre. $150
Chino.

16 & SONS
ons. Phone 920

IDE
San Luis Rey
ch soil, ample
irrigation. Bar-
owner, BIEHL-
L. A.

ses. 160 A. im-
ed; 2 sets 8 in.
16 buys it. Val-
W. A. RYON.

ORT, LAKE

INTAINS
ntain highway,
high gear all
ssible, tennis,
$4,150, water
ponds.
Second
ay at opening
ing to
write or phone
rated folder
TIME - PINES
TR. 0697.

ICE TRACT
Topanga Canyon
ces this drive.
store for rent.
posite Topanga
tract. Santa

F ALLAH
llywood, twenty
fountain lodge
years to run;
ot. Send for
RLY BLVD.,
HE. 4671.

on a week-end
rock, big trees,
lots, 25 miles
expected trade
hundred lots;
Address C. box

thousand cabin
s, can be sold
newspaper sub-
dress owner
on Ainsley Ad-
MES OFFICE.

HERN PTY.

the Mo., $125
Cal. real es-
W. 80th st.

ORANGE, LEMON, WA

Grove—Valley

For Sale

BEAUTIFUL bearing
of 7½ acres, mostly
avocados, large
stands beautiful
11 acres of valley
in the heart of
ful subdivision
600 acres of
land with all
to be planted to
Wonderful
these as well as many
We have the finest
help you. Inquire
MRS. OXARART, 5
Fullerton, Cal. P.

MONEY making
you; sold on easy
ticulars. SUTTER
223 Arcade Bldg.
Broadway, Los An

TO 12 acres full-bearing
$1300 A. Trma. Box

DAIRY RANCHES—

For Sale or Exchange

WANT 6 cow dairy
over $50.00
good location or
Covina.
BEUTTLER, VA
H. M. FRENCH CO.
S. HILL.

A GOOD 10-acre valley
what is known as the
of Orange county. We
for income or city
BEACH, Calif.

NAVEL ORANGES AT THE
crop. 5322 MONROE ST.

POULTRY RANCHES—

For Sale

"A FOULTRITE
is it?"
"Did you ever see poultry
$50 to 1600 birds per year
house, tile bath and sink
floors, full bearing
schools, bus & car
from Times Office in
house is in fine
plant, big enough
soon busy. Price
drive out today and see
KELSEY REALTY CO.,
igators. Valley
Arcade Bldg. Phone

COMPLETE POULTRY PL
hens, 500 pullets, 1
Kresky brooder
chicks; abundant
feed; running
good well and
in pen houses, 2
improvements, electric
gas available; land
all cleared; 2 miles
A. Owner on place
one acre; 2 miles
$8000; mortgage $4000
FRESNO CAL.

SMALL CHICKEN RA
5-room new house,
from $2500 to $4500
3 blocks to car
school. ONLY A FEW
BARGAINS BEAUTIFUL
GROVE.
J. K. YOUNG & SON
Valley Blvd. at Date
east of San Gabriel
mead. Cal. Bell 112

HIGH grade poultry rest of
loan home. Everything to
complete; horses and cows
ern five-room house,
throughout, large
to school and car; $6000
MCKINNEY REALTY
Duarte Road and
Arcadia. Cal.

ORANGE ACRES CHEAP
CHICKENS
Gas, electricity, water, s
orange trees and alfalfa
Owner leaving state
to $2500 with
and chicken units. For
Write owner full
GAFFORD, owner, Tel
Riverside, California.

RAISE chickens on land
full bearing walnut
paid three hundred dollars
fast year. Plenty room to
growing green feed. Only
Only 18 minutes from
on paved boulevards. Own
more. Small payment
terms. Address Box
466 TIMES BRANCH.

ONLY $600
For this fine little
Complete Acre
Chicken ranch, north of
S.W. corner of Burbank
Street now being paved
1130 Chicken wire
Chicken house, fruit trees
down, bell to call you
Rise for dinner, 15m
acre. Hollywood

ACRE, fertile soil, three
ideal for chickens
Price $600. Terms
balance like rent.
chaser three-fourths
Includes 100 chickens
equipment. 7% bonus
or commissions Mrs.
Hill st

ONE TO FIVE-
farms for poultry,
berries. $600 per
sold. Abundance
store, good schools,
products. Houses
ment on easy terms
ranch." Call at 528 B
full details.

CHICKEN RANCH
Near Glendale
6 units and 600
bungalow, garage,
and newspaper
Inspection at 1400
Ave. Sec Mr. Hall
Realty, 8300 Melrose.

I CAN AND DO IT
EXCHANGING PROFITABLY
ACCOMPLISHED.
CHAS. A. MASH
618 Pershing Sq. Bldg. VA. 9741.

EXCHANGE—$4130 trust deed, pay-
able $45 mo. Incl. 7% int. Well se-
cured. Want 5-rm. house north of
Will pay J. THOMPSON &
5501 S. Western. VErmont 5408.

REAL ESTATE FOR EXCHANGE
Send us description of what you
have and tell us what you want.
TATUM & TATUM
3011 Wilshire Blvd. Fitzroy 2850

HIGHLY improved fruit and alfalfa
ranch, Riverside, Colorado. Chandler
Southern Cal. or Eastern city
property. See MILNE for exchanges.
115 Title Insurance Bldg.

New 5-rm
G. D. KE
2757 Long Beach Blvd.

2 ACRES, one year old
5-rm. house; close in
for $6000 cash; or
property, school bus
tor. ALHAMBRA REALTY

CHICKEN
We own large
on State highway
terms; 7½ down,
value $2000 to
MESSENGER, 521

10 ACRES, or more
for 2 yrs. rent or
chance. Box 2200
Santa Ana.

SMALL CHICKEN RANCH
Splendid cond. Positively
belt. For L. A. prop. bung. let or
income. HE. 7864.

SUPER service station, prominent cor.
Price $7000. No incumbrance, can't
give personal attention. Exch. for
home, or lot. Owner, GR. 6469.

$6,000, modern close-in stucco apart-
ment building, completely furnished,
want city to $35,000. Home Realty
Co., Dunkirk 2310.

ASSUME on California, $40,000 clear
Canada farm, $40 A., 20 horses,
implts. Harry B. Goodman Co.,
624 CHAPMAN BLDG.

IF you have a good lot to trade on
a 9 rm. dbl. bung. located nr. Fair-
fax High School, price $13,500, call
at 1201 S. ARNOLD, GL. 1143.

HAVE good flat bldg., 6 rentals; also
business cor. on Santa Monica Blvd.;
for good mtge or trust deed. 8254
SANTA MONICA BLVD. Mid. 4764.

70 ROOM apt. at 940 S. Oxford, nearly
completed. Rent $12,000. Price $160,-
000, mtg. $75,000. What have you
clear property? TU. 8495.

300 SHARES orchard and one town
lot in Hunter, Missouri. Will trade
for 1925 or 26 Ford. Call at
4224½ AGATHA ST.

BEAU. stucco, 4-family apts. cor. lot
nr. 10th ave. & Adams, $7000 less
$17,500. Exch. $9000 city bus. lot
or what? WE. 1114. EM. 9292.

$50,000 clear, lot, center of L. A. and
$50,000 cash, trade for income and
assume. What have you? Phone
GR. 5948. Builders submit.

WANT 4 to 6 rm. bung. near L. A.
high N. W. Have 4-flat
income $4000. Big circle corner lot.
Exch. class. HE. 4565. Owner only.

$8 A. ALFALFA, Pa
Bernardino Co. Want city or sub-
urban. PETERS REALTY CO. 914
Story Bldg. TU. 4012.

$7 A. orchard land Washington, clear,
$5000 ½ m. R.R. will exchange
want bungalow. Will assume. $2000
Broadway, LA. 4595.

$3000 EQ. in 2-story, 5-bedrm. home
Glendale Blvd. W. of Brentwood
Club. EM. 9294.

COUNTRY CITY EASTERN
EXCHANGE DEPARTMENT
MERRICK & RUDDICK, INC.
816-819 Security Bldg. VA. 1168

4-RM. mod. English bung., Glendale
good location. Will exchange for lot
close in. OWNER, 4570 So. Sycа-
more. WH. 7709

$3000 $400 down, or auto., easy
terms. 5 rm. modern, Highland Pk.
6137 YORK BLVD. GA. 5228.

ORT—

Wanted, Rent
ddling, four
$295 per acre.

on Laurel st.

corner lot, corn-
sacrifice sale, $2550.

Loma Portal.

house, $8059
cash.
house, $9211
Portal. $46000;

unsold in Bur-
acre trees $2300
terms. Owner
in San Diego.
Mr. Barson for
CONSTRUCTION
prefabricated Bldg.,
in California.

SALE

Beach

Lots

Lots

Lots

MORTGAGES—Trust Deeds

INVESTMENTS
MORTGAGES

WE
BUY
OR
SELL
MORTGAGES
TRUST DEEDS
AND
CONTRACTS

LOANS
ON
FLATS
DUPLEXES

BUILDING LOANS

LIFE INSURANCE MONEY
FOR
LARGE DOWNTOWN LOANS

HOVEY RANDY CORPORATION
$10 NATIONAL CITY BANK BLDG.
$10 SOUTH SPRING ST.
PHONE Trinity 7131.

WE OWN AND OFFER
$22,000 8% 1st MORTGAGE, due 2 years, 3 mos., new apt. bldg., income $1050 mo., all rented, value $32,000—8% 1st TRUST DEED, due 2 yrs., 4 mos., new apt. bldg. Income $7100 mo., all rented; value $45,000; both loans in best obtainable WEST locations in city. WILL DISCOUNT.
Call TUcker 6343. MR. WEBB.

6% MONEY

"Cheaper money," lots of it.
WE MAKE
Real estate loans—all kinds.

Bring your "good" loans to the
F. P. NEWPORT COMPANY.
206 Central Bldg., 108 W. 6th St.

$210 BONUS FIRST MORTGAGE.
Will pay $210 bonus & 8% interest for $2500 first mortgage for 3 years, security new and beautiful 5-room strictly modern stucco home, centrally located in Los Angeles on car line. 50 ft. lot. This is a surety bonded building loan.
ROBT. A. KLEIN & CO., INC.
3400 W. Slauson. VE. 6111.

CASH IS WAITING

FOR YOUR REAL ESTATE MORTGAGES, TRUST DEEDS AND CONTRACTS. QUICK ACTION. NO ESCROW. ESTAB. 1911.

FRIENDLY & ETHUSH
1004 VAN NUYS BLDG.

$11,000 FIRST mtg., made Oct. 1st, 1925, for 5 years, Spanish duplex valued at $30,000, best section Hollywood, only 200 ft. off Hollywood Blvd. MR. PARKE, DRexel 1464, 2707 Cherokee.

GET my offer before selling mortgages, trust deeds, contracts, my own funds. No escrow, no agent's commission. Consultation free. CHARLES G. NOURSE, 1017 Title Ins. Bldg., 5th & Spring. VA. 4507.

$13,000 TRUST deed, pays $250 per mo., 8%, all due in 2 yrs., will discount $1250 on property worth $75,000. MR. GORTNER, 930 Bldg. Ing. 11 to 4 p.m. 288 GRAND VIEW STREET.

$3000 FOR 3 yrs. at 8%. 10-rm. stucco duplex, at 325 N. Oakhurst ave., Beverly Hills. Lot 60x150. Value $31,000. G. CAVAGLIERI MTG. CO., 129 S. Vermont. DU. 1370.

WE BUY
MORTGAGES AND DEEDS OF TRUST. ALSO SELLERS' CONTRACTS SECURED BY IMP. REAL ESTATE IN OR NEAR LOS ANGELES.
BUILDING LOANS
PROMPT SERVICE
RESOURCES OVER $4,000,000.
UNION MTG. COMPANY OF CAL.
3rd FLOOR, 740 S. BROADWAY.

WE OWN AND OFFER
$82,500 1st TRUST DEED.
Due 5½ years. Value $12,500.
$45,000, 8% 1st TRUST DEED, due 2½ years, value $18,000; both are beautiful new English stucco, excellent west location. WILL DISCOUNT.
Call TUcker 6343. MR. WEBB.

$22,000 FOR $20,000
Will sell $2500 trust deed payable $140 per month including interest at 7% for $20,000. Security new and beautiful 5-room Spanish type stucco home on 1 block from Manchester. Sold to responsible people.
ROBT. A. KLEIN & CO., INC.
3400 W. Slauson. VE. 6111.

PURCHASE MONEY T.D.
$4600 FOR $3900
Trust deed subject to 1st mtg. $7500 2 years, pays $40 mos. incl. int. at 8%, all due in one year. Property just sold for $10,000. Call JOHNSON. TH. 2196.

8% DISCOUNT. $1200 trust deed, 8%, payable 20 mo. and due 2 yrs. 2nd to 1st in Thomas Mtg. Co., $15,000, 4½ yrs. discount 8%, house, val. $9000. Located 54th & 9th ave. 501 LAUGHLIN BLDG. TR. 11691.

WILL (6% DISCOUNT) SELL $3000 first mortgage, 8% int. On new bodero bungalow, large lot, good location, security. MURRAY & STEPHENS, 1116 Story Bldg., Phone BRoadway 2741.

$8500 FOR 2 yrs. at 8%. 16-rm. stucco double bungalow at 6476 Cerritos ave. near Sweetser. Lot 50x121. Value $15,000. G. CAVAGLIERI MTG. CO., 129 S. Vermont. DU. 1370.

$3000 FOR 3 yrs. 8% on a new 5-rm. stucco bungalow, 2563 W. 79th st. nr. Western ave., lot 50x124. Val. $4700. G. CAVAGLIERI MTG. CO., 129 S. Vermont, DU. 1370.

WILL (35% DISCOUNT) SELL $3250 trust deed, 8% int. Payable $40 mo. on new modern bungalow, large lot, good location, good security. MURRAY & STEPHENS, 1116 Story Bldg. TR. 2741.

5-YEAR, 8% int. mo. T.D. for $50 per mo. 8% for $2850, West Adams dist. 20% discount. Guaranteed. WILL C. PRATHER, Builder, 514 Brd. Arcade Bldg. BR. 8651.

$2500 T.D., payable $200 per month due 3 years, 1st mtg. $40000, value $15000, bank appraisal. MR. PAUL, TR. 6161.

WILL sell $3500 mtg. & $3500 trust deed, both 8% on Venice property, close to Venice A. National bldg. Ph. HORSACK, FA. 2217.

BUILDER will sell new installment trust deeds paid down below 50% of price for which houses sold. Will net you 10% annum. TR. 1911.

LOANS, real estate, short or long term, refinance, buy mortgs. WAGNER, 315 C. C. Chapman Bldg. MI. 1021.

PRIVATE party will buy several good trust deeds. No escrow or commission. Money in stock. 309 GRANT BLDG. 4th and Spring.

LUMBER CO. has well secured trust deed on new house in Wilshire dist. Will sell at liberal discount. Call CAVIN, DE. 7185.

Buy QUICK ACTION Sell
TRUST DEEDS & MORTGAGES
H. COLLINS, 1107 Title Ins. Bldg. with PHILLIPS & JRAM, 749 N. West'n

REFINANCING First & Second MORTGAGES without discount. MERRICK & RUDDICK, INC. 818 Security Bldg. VA. 1166.

OUR own money for mortgages and trust deeds. G-L MORTGAGE CORPORATION, 1403 Financial Center Bldg. 704 S. Spring st.

FOR SALE—$5500 trust deed on business and apt.-house property, due 14 mos., interest 8%; discount 12%. TR. 3294.

GILT edge 1st mtgs. at 8% interest and 2% bonus, also a few mighty good trust deeds on the best bargain counter in Stone Building. DR. 0458.

$3000 FIRST MORTGAGE, 8% INT.! 5% disc., new 6-rm. stucco, full size lot. Sold for $6500 with $1900 cash. Call MR. SIMMS, MA. 1136.

HAVE several 1st mortgages, will sell bearing 8% interest, and will pay good bonus for quick action. Address B, box 24, TIMES OFFICE.

$10,000 T.D. on Hollywd. prop. Pays $200 per mo., plus 8% int. All due in 4 yrs. Good disc. GA. 4952.

FOR SALE—Legal trust deed, unpaid balance $1466.74. Will disc. 12%. Gilford, 5464 6th av. VErmont 8362.

A-1 TRUST deed, $3250, Pays. $45 monthly, incl. 8% int. Liberal disc. 2001 W. 48TH ST. VE. 2602.

$1750 TRUST DEED, 40% DISC'T, $2000 MTG., 8% INT., 5% DISC. TH. 1356.

4 T.D.s, $2650, disc. 27½, each pays $37.77 mo., 8% int. dbe 3 yrs. 11601 S. MAIN.

$1000 DISCOUNT. A-1 trust deed $3450 pays $45 monthly, incl. 8% int. 2001 W. 48TH ST. VE. 2602.

$2300 T. D. ayable $50 a mo. Principal due 1 yr. $450 disc. G. R. DYE, 629 Grosse Bldg. MA. 2838.

A-1 TRUST deed, $2750, 8%, pays. $40 mo. Only $2100 first in front. Lib. disc. 2001 W. 48 ST. VE. 2602.

PRIVATE party wishes to buy gilt edge trust deed. Ph. a.m. or eves. GR. 4723.

$2400 TR. DEED, 5 YRS., 8% DANDY MOD. 5-RM. STUCCO. $1800, takes it. Owner, AX. 5812.

WE BUY mtgs., T.d.'s, contrs., with our own money. Quick action. No brokerage. 410 Bdwy. Arcade Bldg.

$945 DISC. $2150 T.D., 8%, $40 mo. Due 5 yrs. on new stuc. $42-$52. $3200 T.D. for $2400, 8%, $47 mo. 5901 Mess Dr., VE. 7092.

SEE C. R. PRICE, 461 Van Nuys Bldg., if you want to sell your T.D.

CASH paid by private party for mortgages & T.D.'s. TRinity 4156.

TWO GOOD T.D.'s & ONE GOOD LOAN. DU. 7756.

1ST T.D.'S pay 12% int. HARWICK, 1923½ E. 1st. AN. 2427.

WANT T. D. for clear lot on 54th st. near Harvard. 7622 S. VERMONT.

MORTGAGES—Trust Deeds

WE
BUY
OR
SELL
MORTGAGES
TRUST DEEDS
AND
CONTRACTS

LOANS
ON
FLATS
DUPLEXES

BUILDING LOANS

LIFE INSURANCE MONEY
FOR
LARGE DOWNTOWN LOANS

HOVEY RANDY CORPORATION
$10 NATIONAL CITY BANK BLDG.
$10 SOUTH SPRING ST.
PHONE Trinity 7131.

WE OWN AND OFFER
$22,000 8% 1st MORTGAGE, due 2 years, 3 mos., new apt. bldg., income $1050 mo., all rented, value $32,000—8% 1st TRUST DEED, due 2 yrs., 4 mos., new apt. bldg. Income $7100 mo., all rented; value $45,000; both loans in best obtainable WEST locations in city. WILL DISCOUNT.
Call TUcker 6343. MR. WEBB.

6% MONEY

"Cheaper money," lots of it.
WE MAKE
Real estate loans—all kinds.

Bring your "good" loans to the
F. P. NEWPORT COMPANY.
206 Central Bldg., 108 W. 6th St.

$210 BONUS FIRST MORTGAGE.
Will pay $210 bonus & 8% interest for $2500 first mortgage for 3 years, security new and beautiful 5-room strictly modern stucco home, centrally located in Los Angeles on car line. 50 ft. lot. This is a surety bonded building loan.
ROBT. A. KLEIN & CO., INC.
3400 W. Slauson. VE. 6111.

CASH IS WAITING

FOR YOUR REAL ESTATE MORTGAGES, TRUST DEEDS AND CONTRACTS. QUICK ACTION. NO ESCROW. ESTAB. 1911.

FRIENDLY & ETHUSH
1004 VAN NUYS BLDG.

$11,000 FIRST mtg., made Oct. 1st, 1925, for 5 years, Spanish duplex valued at $30,000, best section Hollywood, only 200 ft. off Hollywood Blvd. MR. PARKE, DRexel 1464, 2707 Cherokee.

GET my offer before selling mortgages, trust deeds, contracts, my own funds. No escrow, no agent's commission. Consultation free. CHARLES G. NOURSE, 1017 Title Ins. Bldg., 5th & Spring. VA. 4507.

$13,000 TRUST deed, pays $250 per mo., 8%, all due in 2 yrs., will discount $1250 on property worth $75,000. MR. GORTNER, 930 Bldg. Ing. 11 to 4 p.m. 288 GRAND VIEW STREET.

$3000 FOR 3 yrs. at 8%. 10-rm. stucco duplex, at 325 N. Oakhurst ave., Beverly Hills. Lot 60x150. Value $31,000. G. CAVAGLIERI MTG. CO., 129 S. Vermont. DU. 1370.

WE BUY
MORTGAGES AND DEEDS OF TRUST. ALSO SELLERS' CONTRACTS SECURED BY IMP. REAL ESTATE IN OR NEAR LOS ANGELES.
BUILDING LOANS
PROMPT SERVICE
RESOURCES OVER $4,000,000.
UNION MTG. COMPANY OF CAL.
3rd FLOOR, 740 S. BROADWAY.

WE OWN AND OFFER
$82,500 1st TRUST DEED.
Due 5½ years. Value $12,500.
$45,000, 8% 1st TRUST DEED, due 2½ years, value $18,000; both are beautiful new English stucco, excellent west location. WILL DISCOUNT.
Call TUcker 6343. MR. WEBB.

$22,000 FOR $20,000
Will sell $2500 trust deed payable $140 per month including interest at 7% for $20,000. Security new and beautiful 5-room Spanish type stucco home on 1 block from Manchester. Sold to responsible people.
ROBT. A. KLEIN & CO., INC.
3400 W. Slauson. VE. 6111.

PURCHASE MONEY T.D.
$4600 FOR $3900
Trust deed subject to 1st mtg. $7500 2 years, pays $40 mos. incl. int. at 8%, all due in one year. Property just sold for $10,000. Call JOHNSON. TH. 2196.

8% DISCOUNT. $1200 trust deed, 8%, payable 20 mo. and due 2 yrs. 2nd to 1st in Thomas Mtg. Co., $15,000, 4½ yrs. discount 8%, house, val. $9000. Located 54th & 9th ave. 501 LAUGHLIN BLDG. TR. 11691.

WILL (6% DISCOUNT) SELL $3000 first mortgage, 8% int. On new bodero bungalow, large lot, good location, security. MURRAY & STEPHENS, 1116 Story Bldg., Phone BRoadway 2741.

$8500 FOR 2 yrs. at 8%. 16-rm. stucco double bungalow at 6476 Cerritos ave. near Sweetser. Lot 50x121. Value $15,000. G. CAVAGLIERI MTG. CO., 129 S. Vermont. DU. 1370.

$3000 FOR 3 yrs. 8% on a new 5-rm. stucco bungalow, 2563 W. 79th st. nr. Western ave., lot 50x124. Val. $4700. G. CAVAGLIERI MTG. CO., 129 S. Vermont, DU. 1370.

WILL (35% DISCOUNT) SELL $3250 trust deed, 8% int. Payable $40 mo. on new modern bungalow, large lot, good location, good security. MURRAY & STEPHENS, 1116 Story Bldg. TR. 2741.

5-YEAR, 8% int. mo. T.D.s, $50 per mo. 8% for $2850, West Adams dist. 20% discount. Guaranteed. WILL C. PRATHER, Builder, 514 Brd. Arcade Bldg. BR. 8651.

$2500 T.D., payable $200 per month due 3 years, 1st mtg. $40000, value $15000, bank appraisal. MR. PAUL, TR. 6161.

WILL sell $3500 mtg. & $3500 trust deed, both 8% on Venice property, close to Venice A. National bldg. Ph. HORSACK, FA. 2217.

BUILDER will sell new installment trust deeds paid down below 50% of price for which houses sold. Will net you 10% annum. TR. 1911.

LOANS, real estate, short or long term, refinance, buy mortgs. WAGNER, 315 C. C. Chapman Bldg. MI. 1021.

PRIVATE party will buy several good trust deeds. No escrow or commission. Money in stock. 309 GRANT BLDG. 4th and Spring.

LUMBER CO. has well secured trust deed on new house in Wilshire dist. Will sell at liberal discount. Call CAVIN, DE. 7185.

Buy QUICK ACTION Sell
TRUST DEEDS & MORTGAGES
H. COLLINS, 1107 Title Ins. Bldg. with PHILLIPS & JRAM, 749 N. West'n

REFINANCING First & Second MORTGAGES without discount. MERRICK & RUDDICK, INC. 818 Security Bldg. VA. 1166.

OUR own money for mortgages and trust deeds. G-L MORTGAGE CORPORATION, 1403 Financial Center Bldg. 704 S. Spring st.

FOR SALE—$5500 trust deed on business and apt.-house property, due 14 mos., interest 8%; discount 12%. TR. 3294.

GILT edge 1st mtgs. at 8% interest and 2% bonus, also a few mighty good trust deeds on the best bargain counter in Stone Building. DR. 0458.

$3000 FIRST MORTGAGE, 8% INT.! 5% disc., new 6-rm. stucco, full size lot. Sold for $6500 with $1900 cash. Call MR. SIMMS, MA. 1136.

HAVE several 1st mortgages, will sell bearing 8% interest, and will pay good bonus for quick action. Address B, box 24, TIMES OFFICE.

$10,000 T.D. on Hollywd. prop. Pays $200 per mo., plus 8% int. All due in 4 yrs. Good disc. GA. 4952.

FOR SALE—Legal trust deed, unpaid balance $1466.74. Will disc. 12%. Gilford, 5464 6th av. VErmont 8362.

A-1 TRUST deed, $3250, Pays. $45 monthly, incl. 8% int. Liberal disc. 2001 W. 48TH ST. VE. 2602.

$1750 TRUST DEED, 40% DISC'T, $2000 MTG., 8% INT., 5% DISC. TH. 1356.

4 T.D.s, $2650, disc. 27½, each pays $37.77 mo., 8% int. dbe 3 yrs. 11601 S. MAIN.

$1000 DISCOUNT. A-1 trust deed $3450 pays $45 monthly, incl. 8% int. 2001 W. 48TH ST. VE. 2602.

$2300 T. D. ayable $50 a mo. Principal due 1 yr. $450 disc. G. R. DYE, 629 Grosse Bldg. MA. 2838.

A-1 TRUST deed, $2750, 8%, pays. $40 mo. Only $2100 first in front. Lib. disc. 2001 W. 48 ST. VE. 2602.

PRIVATE party wishes to buy gilt edge trust deed. Ph. a.m. or eves. GR. 4723.

$2400 TR. DEED, 5 YRS., 8% DANDY MOD. 5-RM. STUCCO. $1800, takes it. Owner, AX. 5812.

WE BUY mtgs., T.d.'s, contrs., with our own money. Quick action. No brokerage. 410 Bdwy. Arcade Bldg.

$945 DISC. $2150 T.D., 8%, $40 mo. Due 5 yrs. on new stuc. $42-$52. $3200 T.D. for $2400, 8%, $47 mo. 5901 Mess Dr., VE. 7092.

SEE C. R. PRICE, 461 Van Nuys Bldg., if you want to sell your T.D.

CASH paid by private party for mortgages & T.D.'s. TRinity 4156.

TWO GOOD T.D.'s & ONE GOOD LOAN. DU. 7756.

1ST T.D.'S pay 12% int. HARWICK, 1923½ E. 1st. AN. 2427.

WANT T. D. for clear lot on 54th st. near Harvard. 7622 S. VERMONT.

BUSINESSES

HOTELS, ROOM'G HOUSES—For Sale, Exchange, Lease, Wanted

For Sale

COMBINATION modern hotel and sanatorium. Will sell interest 5-year lease $35000. 26 rooms completely furnished, well established. Crowded all season. Famous Asthma Cure climate. 40 minutes from L. A. Good chance for doctor or anyone wishing a good money maker. TUJUNGA SANATORIUM AND HOTEL, 154 Michigan Ave., Tujunga.

$1050 MO., gross inc. 22-rm. excl. family hotel. Buy next 10 days, biggest barg. in town, ½ cash, bal. to suit. Owner am changing business. 2-yr. lse. Rt. $175. Courtesy to agts. 1004 ELDEN AVE., Owner.

R. L. LANGER & CO.
HOTEL AND APT.-HOUSE
BROKERS. SEE US
before you buy or sell
LARGEST OFFICE IN LOS ANGELES 542 Pacific Mutual Bldg.

OWNER OF PROPERTY
DESIRES SUBSTANTIAL TENANT for 44-rm. hotel, Spring st. nr. 4th; will give 5-yr. lease & sell furnishings at cost. Ph. MA. 2645

FOR SALE, owner, 17 hr & apt. 4 gar., lease, fine house & location, good home & inc. Price reasonable and terms. 395 W. 23RD. off Grand

9-RM. comp. furn., 3 gar., Adams dist. Good inc. Sac., going east. 2643 MAGNOLIA.

LEASE & furnishings of high class boarding-house, Wilshire dist., appointment only. DU. 8347.

13 ROOMS, fine furniture, clearing $175 monthly. Price $600, only $300 down, real bargain, cheap rent. Call 2009 DELTA BLDG. 426 Spring.

24 RMS. good inc. rent $200. Inc. $500, going East. Sac. $2500, $1200 down. 1125 S. FIGUEROA. AT. 0250.

18 RMS., 2½-year lease. Close-in, good furniture. Nets $150 mo. and apt. $1200. $1200 down. 512 W. 2 ST.

NEW Hudson Hotel, 18 nicely furn. rms., 244 E. 5TH ST. Quick sale.

12-RMS. close in. Westlake Pk. dandy inc. Rt. $70; sac. 723 S. Rampart.

9 RMS., Westlake dist., well fur., good inc. Pr. $750. Terms. DR. 0511.

For Exchange

ATTENTION HOTEL MEN
⅓ interest in proposed 32-rm. hotel, within one block of Hollywood Blvd., already financed and ready to start building, immediately. $5000-$20000 in cash, take diamonds, auto or T.D.'s for balance. HALL, GL. 9144.

APARTMENT HOUSES—For Sale, Exchange, Lease, Wanted

For Sale

FOR SALE—BY OWNER, BEAUTIFULLY-FURNISHED APARTMENT HOUSE OF 19 ROOMS. BEST CLOSE-IN CORNER LOCATION IN THE CITY. 7 YEARS' LEASE AT LESS THAN $10 ROOM; EVERY APARTMENT RENTED; CLEARING OVER $2500 PER MONTH. $50,000 CASH WILL HANDLE. BALANCE CAN BE PAID OUT OF INCOME. WILL CONSIDER GOOD LOS ANGELES PROPERTY AS PART OF FIRST PAYMENT. ADDRESS X, BOX 513, TIMES BRANCH.

$10,000 SACRIFICE
On my downtown Long Beach 66-room apartment. Lobby, steam heat, new lease, rent $9.25 per room, averages $600 month net profit year around. Has cleared over $1000 month. Cost me $23,000. My net price $19,000 and $6500 cash handles. Address HW, box 432, TIMES BRANCH.

A HIGH class fireproof apartment house containing 59 apartments, desirable location, close in West Side. Rent less than 1½ per room. Owner has to have money. Sacrifice, $27,500, all cash. Address X, box 442, TIMES BRANCH.

DIRECT from owner of bldg., 46-room new apt., Wilshire dist. 10-yr. lease, rent $12. $10,500, $3500 cash. Very nicely furnished. ELMER SALMON CO., 830 Chapman Bldg. TU. 4576.

AT HALF PRICE
Lease & furniture high class apartment nr. Westlake, 66-rm. 30 apts. All full. Inc. $1500 mo. Good lease. Owner, 727 S. CORONADO.

ARLINGTON APTS. 2 furn., 2 unfurn. Inc. $350 per mo. My equity $23,500. Take ranch or good house not over $15,000. Cash or T. D. for balance. WA. 1778.

45 ROOMS, downtown, cor. brick. W. S. lease, 6 yrs., rent $360 per mo. No vacancies. $1500 cash, bal. $18 per room. 5TH ST. REALTY, 247 I. W. Hellman Bldg.

FOR SALE—60 room apartment house and furniture, income $2200 per month. Wilshire, Hollywood section. OWNER, 430 S. La Brea or phone WHitney 7012.

APT.-house buyer, do you want a real snap? Have a house full, paying big. West Side location close in. House and furniture new. Address W, box 403, TIMES BRANCH.

41-RM. apt. lease & furniture in Hollywood. Shows good income. Price $12,000. ⅓ cash or will take part trade. OL. 3305 or 593270.

40 ROOMS, TOTAL $2700, CLOSE IN, Run, hot & cold water, well furn. 5-yr. lease, $7 rm., terms. UNION REALTY, 318 S. Broadway, R. 234

APT.-House, 25 rms., cheap rent. Will guar. $250 mo. net, $1000 will handle. bal. 3 yrs. 7%. See owner, apt. 8, 1217½ W. PICO. WE. 4574.

LEASE and furniture for sale in 10-unit new court, close in. All rented. TUcker 3625.

ATTRAC. FURN. APT. HOUSE, GD. LEASE, SMALL CASH PAY. HANDLES OWNER. DU. 8347.

10 RMS., apts., well furnd., rented $700, trms. 529 W. 9 st. Agts. note.

For Exchange

FOR sale or exchange, furn. & inc. 26 apts. 2877 San Marino. DU. 5486

For Lease

FOR LEASE—Beautiful new 50-room apt. in most up to date location. Ready for occupancy, Feb. 15. See owner on building, 11 to 4. MR. COSTELLO, 1418 S. Grand View St., 1 block N. Westlake Park.

FOR LEASE—190 room apartment house, 1 blk. from Ambassador Hotel, mechanical refrigeration, hot water heat, etc. Bldg. will be completed in about 75 days. Apply OWNER, 450 So. La Brea. Whitney 7012.

FOR RENT—16-room house, partly furnished, 9 bedrooms, 5 kitchens. $125 per mo. 457 N. Vermont ave.

BUSINESS INVESTMENTS—All Kinds

ARE you standing around in Los Angeles with money in your hand & wondering how to get a share of the prosperity? If you are a capable office man, with $25,000 you can buy 1-3 interest in long established corporation, wholesaling only. Cash will be used to extend plant, thereby doubling sales, and business steadily increasing, with growth of So. Calif. Address C, box 205, TIMES OFFICE.

WANTED, PARTY WHO HAS $50,000 TO INVEST IN A WELL ESTABLISHED BUSINESS THAT EARNED OVER $50,000 NET LAST YEAR. ADDITIONAL CAPITAL NEEDED TO TAKE CARE OF INCREASED BUSINESS. BANK REFERENCE GIVEN AND REQUIRED. ADDRESS C. BOX 278, TIMES OFFICE.

MAN with $10,000 to $20,000 cash & general business experience can make very desirable connection with business firm. Good salary, in reply state reference and amount money available at this time.

Address MANAGER, P. O. box 417, STATION C, Los Angeles.

DO YOU want to make real money aiding in the development of Orange county citrus land. If interested in safe investment that will return 6½% and undoubtedly make much more write 202 SPURGEON BLDG., Santa Ana, Cal. and we will explain in detail.

MANUFACTURING & jobbing business incorp., needs additional $15,000 to $25,000 cash. Is now in good reputation, good volume established 7 years. Open for fullest investigation. Address C, box 208, TIMES OFFICE.

DO YOU WANT TO MAKE MONEY? Have sole ownership or patent. What everybody can use. Want to man or woman as partner and give 50% profits. They can take full charge. This is no wildcat proposition. Address W, box 475, TIMES OFFICE.

HAVE attractive proposition for a few thousand dollars on fast growing mfr. business, plenty of raw material and a world market for product. Address P.O. BOX 532, Sta. C, Los Angeles.

CAFE strictly mod., equipped, complying with all health req., inc. cement floor worth at least $2100. Come see your own price. 1111 N. WESTERN.

ANYBODY with $10000 to $50000 to finance new patent for safety automatic gates on railway crossings; working models demonstrated. Address G, box 272, TIMES OFFICE.

STRANGERS in L. A. Free auto service, rentals homes & investment property. WEAVER, 508 S. WESTERN AVE. WA. 3172.

$10,000 INVESTED in new product will return $100,000. Ample security. Act now. No agents. Address T, box 538, TIMES BRANCH.

WANTED, party to invest in useful patent. MRS. MILLER. BR. 0544.

BUSINESS OPPORTUNITIES Of Many Kinds—Miscellaneous

WANTED—BUTCHER
To lease space in market, located on one of best corners in Pasadena. Rent is reasonable for such good location. Don't delay looking this over at once, first real live butcher gets it. Call at Lake Avenue Grocery, cor. Lake & Orange Grove aves.

WONDERFUL opportunity. For sale, one of the best-paying Kosher-style restaurants in town. Good lease, fine business, money-maker. Owner retiring on acct. of age. Address B, box 103, TIMES OFFICE.

I NEED $2500, party may be active or silent; am developing daylight mining project that has paid big money. I own the property, your investment amply secured, money returnable in 90 days, with nice bus. MR. ROBERTS, 345 S. Hill st.

ACTIVE interest in growing concern, having large possibilities of big earnings, offered to party with $5000. Experience unnecessary. Fullest investigation. Address W, box 411, TIMES BRANCH.

HIGHWAY BEACH RESORT. ALL-YEAR-ROUND BUSINESS. SOME CASH REQUIRED. WANT PARTNER. J. EDMUND SNOW WITH CLENDENON BROS., 500 CENTRAL BLDG. TUcker 5954.

COMBINATION HOTEL & CAFE Netting over $15,000 year, $10,000 will handle. Bal. to be arranged. See Mr. Cunningham, 253 S. Pacific Blvd. Huntington Park.

$6 PENNY target practice machines. Big money maker; also penny arcade machines for sale or swap. What have you? J. J. FREE, 2337 Washington Blvd., Venice, Calif.

FOR LEASE, for term of years, new modern, centrally located storerms in Oceanside. Bill Nietfeld, Hill St. Jeweler, Oceanside, Calif.

WANTED—Party with $1000 to join me in going business, big returns, services if desired. Address W, box 604, TIMES BRANCH.

ECONOMIC Rodent Poison, formula & rights. Going business. Handled & recommended by leading seed dealer, $500 req. 918 W. Santa Barbara av.

2 STORES for rent, 14x34, 20x26, next to theater, one blvd. PAUL GARTMAN, 826 Baker, Bell. DE. 1231-J-1.

ESTABLISHED business, contracting line, now incorporating, will consider party with $2000. Box 203, Station C.

ONE-half interest in public dance hall. Good money-maker. Going in other business. Address C, box 14, TIMES OFFICE.

BUSINESS OPPORTUNITIES Of Many Kinds—Miscellaneous

WANTED—BUTCHER
To lease space in market, located on one of best corners in Pasadena. Rent is reasonable for such good location. Don't delay looking this over at once, first real live butcher gets it. Call at Lake Avenue Grocery, cor. Lake & Orange Grove aves.

WONDERFUL opportunity. For sale, one of the best-paying Kosher-style restaurants in town. Good lease, fine business, money-maker. Owner retiring on acct. of age. Address B, box 103, TIMES OFFICE.

I NEED $2500, party may be active or silent; am developing daylight mining project that has paid big money. I own the property, your investment amply secured, money returnable in 90 days, with nice business. MR. ROBERTS, 345 S. Hill st.

ACTIVE interest in growing concern, having large possibilities of big earnings, offered to party with $5000. Experience unnecessary. Fullest investigation. Address W, box 411, TIMES BRANCH.

HIGHWAY BEACH RESORT. ALL-YEAR-ROUND BUSINESS. SOME CASH REQUIRED. WANT PARTNER. J. EDMUND SNOW WITH CLENDENON BROS., 500 CENTRAL BLDG. TUcker 5954.

COMBINATION HOTEL & CAFE Netting over $15,000 year, $10,000 will handle. Bal. to be arranged. See Mr. Cunningham, 253 S. Pacific Blvd. Huntington Park.

$6 PENNY target practice machines. Big money maker; also penny arcade machines for sale or swap. What have you? J. J. FREE, 2337 Washington Blvd., Venice, Calif.

FOR LEASE, for term of years, new modern, centrally located storerms in Oceanside. Bill Nietfeld, Hill St. Jeweler, Oceanside, Calif.

WANTED—Party with $1000 to join me in going business, big returns, services if desired. Address W, box 604, TIMES BRANCH.

ECONOMIC Rodent Poison, formula & rights. Going business. Handled & recommended by leading seed dealer, $500 req. 918 W. Santa Barbara av.

2 STORES for rent, 14x34, 20x26, next to theater, one blvd. PAUL GARTMAN, 826 Baker, Bell. DE. 1231-J-1.

ESTABLISHED business, contracting line, now incorporating, will consider party with $2000. Box 203, Station C.

ONE-half interest in public dance hall. Good money-maker. Going in other business. Address C, box 14, TIMES OFFICE.

BUSINESS OPPORTUNITIES Of Many Kinds—Miscellaneous

BASIC INDUSTRY requires moderate added capital. Close corporation of only five stockholders. Profits prompt, certain and substantial. Present status as follows, proved beyond all speculation:
1. Unlimited raw material.
2. Unusually fine quality.
3. Unusually large margin of profit for three strategic reasons.
4. Certain market and exceeds plant capacity 300 to 400%.
5. Have evolved improved production methods, insuring high quality and 20% increased production over planned plant capacity.
6. Discovered our raw material is ideal for producing another basic commodity now shipped only from the East and Europe. Six months operation of present plant should enable us to develop this industry by means of bond issue, instead of selling stock, thus continuing a close corporation with literally enormous possibilities for original investors.
Want one additional associate to make immediate investment of $15,000 to $20,000. Can be active in financial and office management if qualified.
Address X, box 491, TIMES BRANCH.

AN OPPORTUNITY SELDOM OPEN.
For a few good business men; get in on the ground floor, furnish some money and services in connection with the mfg. of patented machine that saves from 200 to 600% of the labor cost in the mfg. of certain commodities that are in general use everywhere; money secured and certainty of large returns assured at once. No RISK. Call at 320 W. NINTH ST., or phone VA. 5789, ask for MR. KELLOGG.

$2000
If you have that amount of money and desire to own a business of your own under a plan which should net a minimum of at least $400 a month, which has been sponsored and PROVED successful by a recognized and established Southern California oil company, call at Rm. 912, Pershing Square Bldg., betw. the hours of 2 and 4 p.m. or write Address B, box 42, TIMES BRANCH. This is a service station proposition.

TERRITORIAL rights now available with corporation manufacturing article for national distribution. This is high class article at price that makes it practically self-selling. Man with but ordinary ability can make $5000 yearly, good man can make $25,000 or more. You pay nothing for territory. $400 as part payment on goods required, balance terms enable you to pay your salesmen large commission. Address X, box 514, TIMES BRANCH.

WANTED—Party who can fill a vacation as manager of building loan association in town near Los Angeles, investment of $5000 required, excellent place for person who is willing to work and build up with growth of association; address at once giving age, experience and references. Confidential.
CHAS. H. JOHNSTON,
1222 Commercial Exchange Bldg., Los Angeles.

DEATH
Compels sacrifice of established highly profitable office business. Employs several; business mgrs. and organization. Requires supervision only. Liberal terms to responsible party. Call 849 HOMER LAUGHLIN BLDG., 315 S. Broadway. Suite 535.

OPPORTUNITY IN CHINA.
L. A. corporation has opening for reliable man as assistant manager of production in our plant in China. No special experience required. Will teach you business. Chance for advancement and participation in large profits. $3000 required. Highest and most critical investigation. Highest references given & expected. Address W, box 454, TIMES BRANCH.

99-YEAR LEASE FOR SALE.
I have a client who wants to dispose of a lease on a Figueroa corner, 165x150, on account of a shortage up to full value of any improvement. Client needs money. Ground rent paid in advance for 10 year. Will sell for $5000 cash if taken quickly. S. DeGROOT, Attorney, 421 Sun Finance Bldg., VA. 7585.

LOS ANGELES leading & most popular novelty cafe, doing $2500 a week business. Anyone seeking wonderful returns can't miss. Investigate. Price $17,500, good lease. Phone 590526, 2 to 5. Sat. & Sun. day or Address C, box 295, TIMES OFFICE.

WE have room in our organization for one man or woman with $5000 to $10,000 to invest. Ours is an established industrial concern, 2 years old, that will stand investigation. The additional capital will be used for expansion. Address C, box 242, TIMES OFFICE.

WANTED—A business man with about $120,000 to associate with one of the leading furniture stores; close to Los Angeles. Furniture or office experience preferred, an unusual opportunity for a man of integrity. Apply BOX 87, TIMES, Pasadena.

WONDERFULLY LOCATED
Double entrance, public market. Corner of Stanford Ave. & Vernon Ave. Ready for lease. Whole market or sub-lease. Space for grocery, meat market, fruit stand, delicatessen, bakery. See G. MATELJAN, in market.

MONEY making, little business. 14 rms., 3 baths, boarding and rooming house, Wilshire dist. Completely furn., including grand piano, bil liard room, 3 baths, 4 garages, good home and income. Will lease furnished. DR. 2535.

LIVE wire to sell territorial rights for patented forced-feed oiling and cooling system for cars, trucks and tractors, nothing like it on market. A1 proposition. Liberal commission. RE-LI-O DISTRIBUTORS, Inc., 943 S. Olive st.

$10,000 IN 6 MONTHS
Plant and contracts net $10,000 in 6 months; exp., unnecessary sac. or will trade, make offer. Phone Sunday AX. 5664. Call 4054 MONETA week days.

WANTED—Machinist to make model, must have a little capital and have a 1-4 interest in invention and lots of other work. Address X, box 464, TIMES BRANCH.

SMALL business, very good paying, from $50 to $70 per wk., wholesale only. Worth your while. Can prove what I say this week. 2 to 5 and 7 to 9 evenings, 1119 S. FREMONT AVE.

GOLDEN opportunity to secure ¼ interest good paying business. $2500 required. Middle-aged man or lady, office experience preferred. Address P. O. Box 132, Whittier, Calif.

ACTIVE man to assist in assembling metal devices. No exp. nec. Small inv. req. Sub. mo. drawing acct. Apply Gen. Mgr., 2517½ W. WASH.

WANTED, party to invest in useful patent. MRS. MILLER. BR. 0544.

BUSINESS OPPORTUNITIES Of Many Kinds—Miscellaneous

WANTED—BUTCHER
To lease space in market, located on one of best corners in Pasadena. Rent is reasonable for such good location. Don't delay looking this over at once, first real live butcher gets it. Call at Lake Avenue Grocery, cor. Lake & Orange Grove aves.

WONDERFUL opportunity. For sale, one of the best-paying Kosher-style restaurants in town. Good lease, fine business, money-maker. Owner retiring on acct. of age. Address B, box 103, TIMES OFFICE.

I NEED $2500, party may be active or silent; am developing daylight mining project that has paid big money. I own the property, your investment amply secured, money returnable in 90 days, with nice business. MR. ROBERTS, 345 S. Hill st.

ACTIVE interest in growing concern, having large possib